

Exhibit "A"

Sanitary Sewer Easement Relinquishment

A perpetual easement for sanitary sewer purposes, described as follows:

An easement for sanitary sewer being seven and one-half (7.5') feet on each side of the following described centerline:

Commencing at the SE corner of the SE 1/4 of the NW 1/4 of Section 16, Township 28 North, Range 23 West; thence N 01°02'25" W along the East line of said SE 1/4 of the NW 1/4 18.00'; thence S 88°29'46" W 20.00' to the West right of way line of Farm Road 93; thence, N 01°02'25" W, 525.99'; thence, S 88°14'04" W, 10.00'; thence, S 88°14'04" W, 365.98' to the POINT OF BEGINNING; thence, N 29°32'33" W, 120.00'; thence, N 49°55'13" E, 275.00' to the POINT OF TERMINUS, all in Republic, Greene County, Missouri.

EXHIBIT "B"

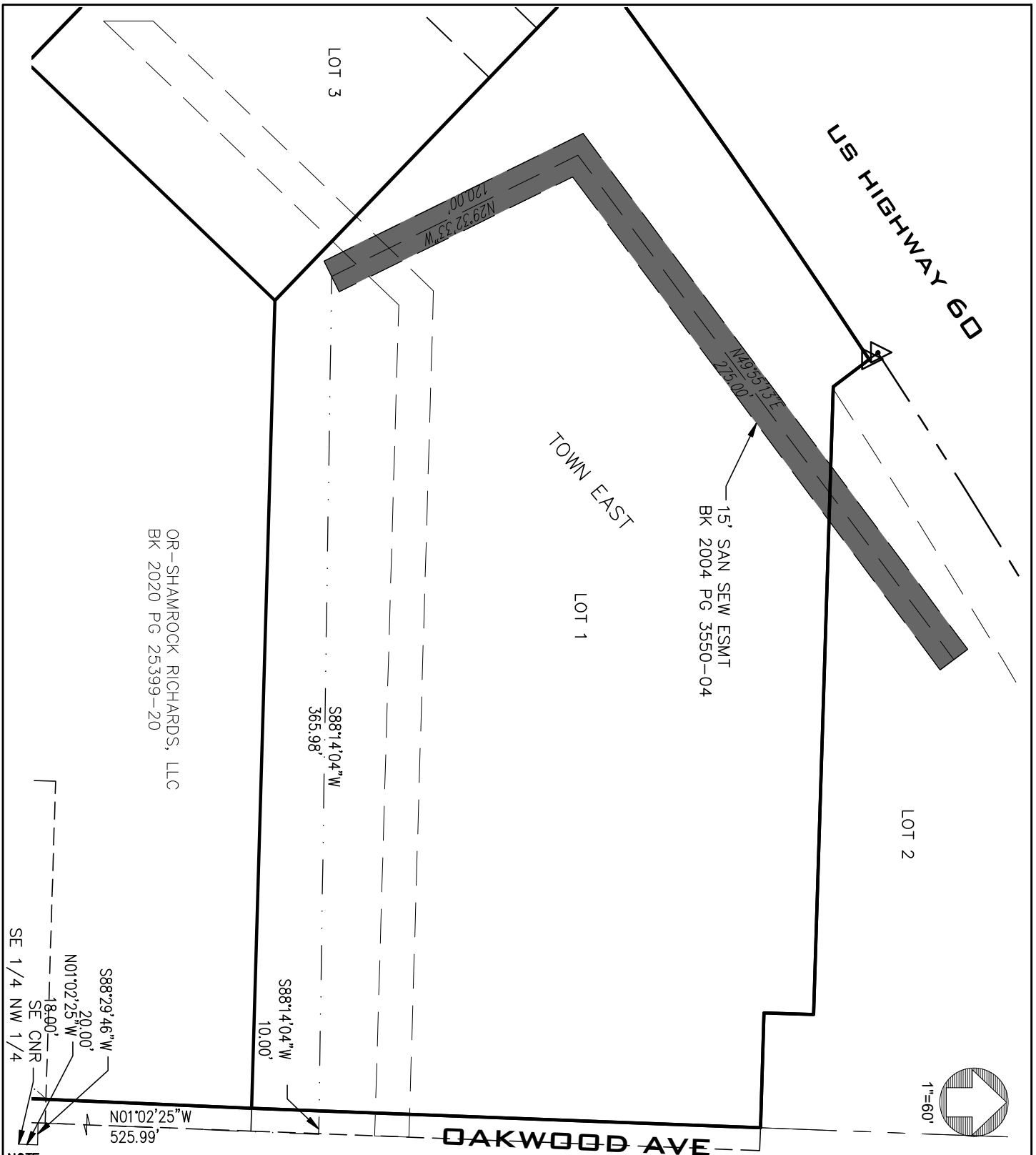

**NOTE:**

THIS DRAWING HAS BEEN PREPARED ONLY AS AN EXHIBIT TO ILLUSTRATE NEW EASEMENTS TO BE DEDICATED BY RECORDED INSTRUMENTS AND IS NOT TO BE CONSTRUED TO REPRESENT A PROPERTY BOUNDARY SURVEY.



LEE Engineering & Associates, L.L.C.  
1200 E. Woodhurst Dr., Suite D200  
Springfield, Missouri 65804  
417-886-9100 (phone)  
417-886-9336 (fax)  
dlee@leeengineering.biz

*"Engineering with Integrity"*

Missouri State Certificate of Authority  
Engineering #2009016504  
Land Surveying #2009028050

**SANITARY SEWER  
EASEMENT  
RELINQUISHMENT  
EXHIBIT**

DATE:

12/20/24

PROJECT NO.:

2424