

# SU 21-002: Springfield Rugby Football Club

## Zoning Map

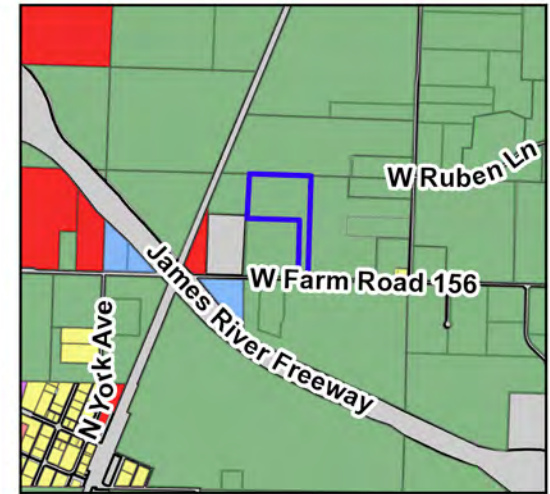

### Legend

- Springfield Rugby Football Club Field
- Parcels

### Zoning

- AG Agricultural
- C-1 Commercial
- C-2 General Commercial
- C-3 General Commercial
- M-1 Light Manufacturing
- M-2 Heavy Manufacturing
- PDD Planned Development
- R1-L Single Family Low Density
- R1-M Single Family Medium Density
- R1-H Single Family High Density
- R1-Z Zero Lot Line Residential
- R-2 Two-family Residential
- R-3 Multi-family Residential

Parcel Owner: Ruth F. Sawyer Trust  
 Parcel Address: 6100 Block of West Farm Road 156  
 Area: 13.12 Acres  
 Zoning: Agricultural (AG)  
 Special Use Requested: Sports Field (Rugby)

