

REZN 21-005: BUILDS

Zoning Map

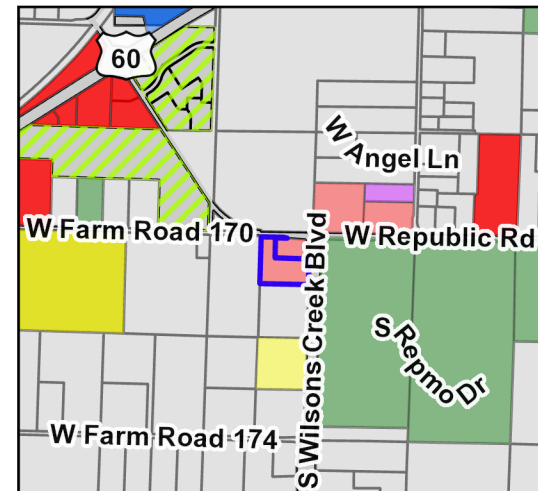
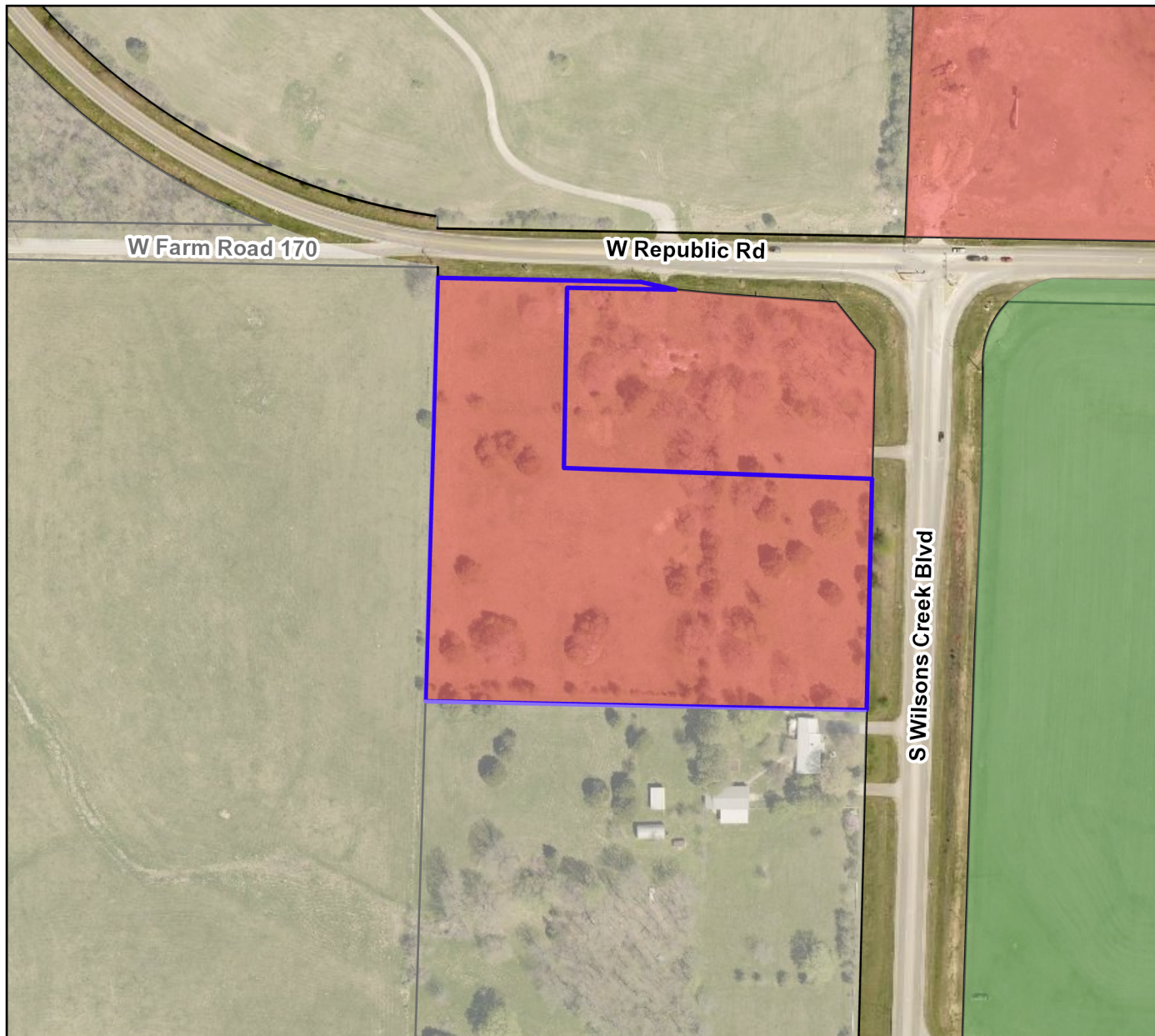

Legend

REZN 21-005

Parcels

Zoning

AG Agricultural

C-1 Commercial

C-2 General Commercial

C-3 General Commercial

M-1 Light Manufacturing

M-2 Heavy Manufacturing

PDD Planned Development

R1-L Single Family Low Density

R1-M Single Family Medium Density

R1-H Single Family High Density

R1-Z Zero Lot Line Residential

R-2 Two-family Residential

R-3 Multi-family Residential

Parcel Owner: City of Republic
 Parcel Address: 6500 Block of West Republic Road
 Area: 5.91 Acres
 Existing Zoning: Local Commercial (C-1)
 Requested Zoning: General Commercial (C-3)

