

# ANNX 21-004: Garner Trust

## Zoning Map

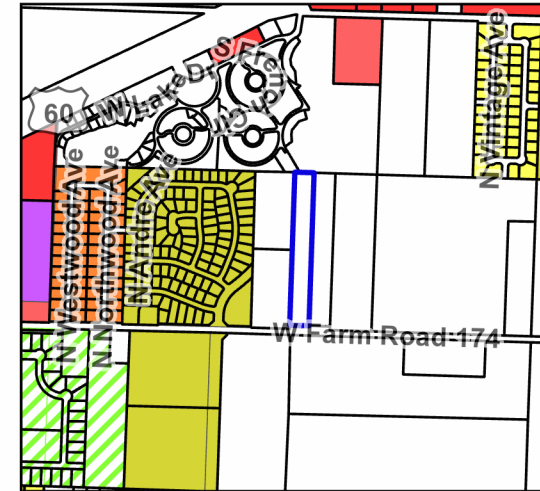
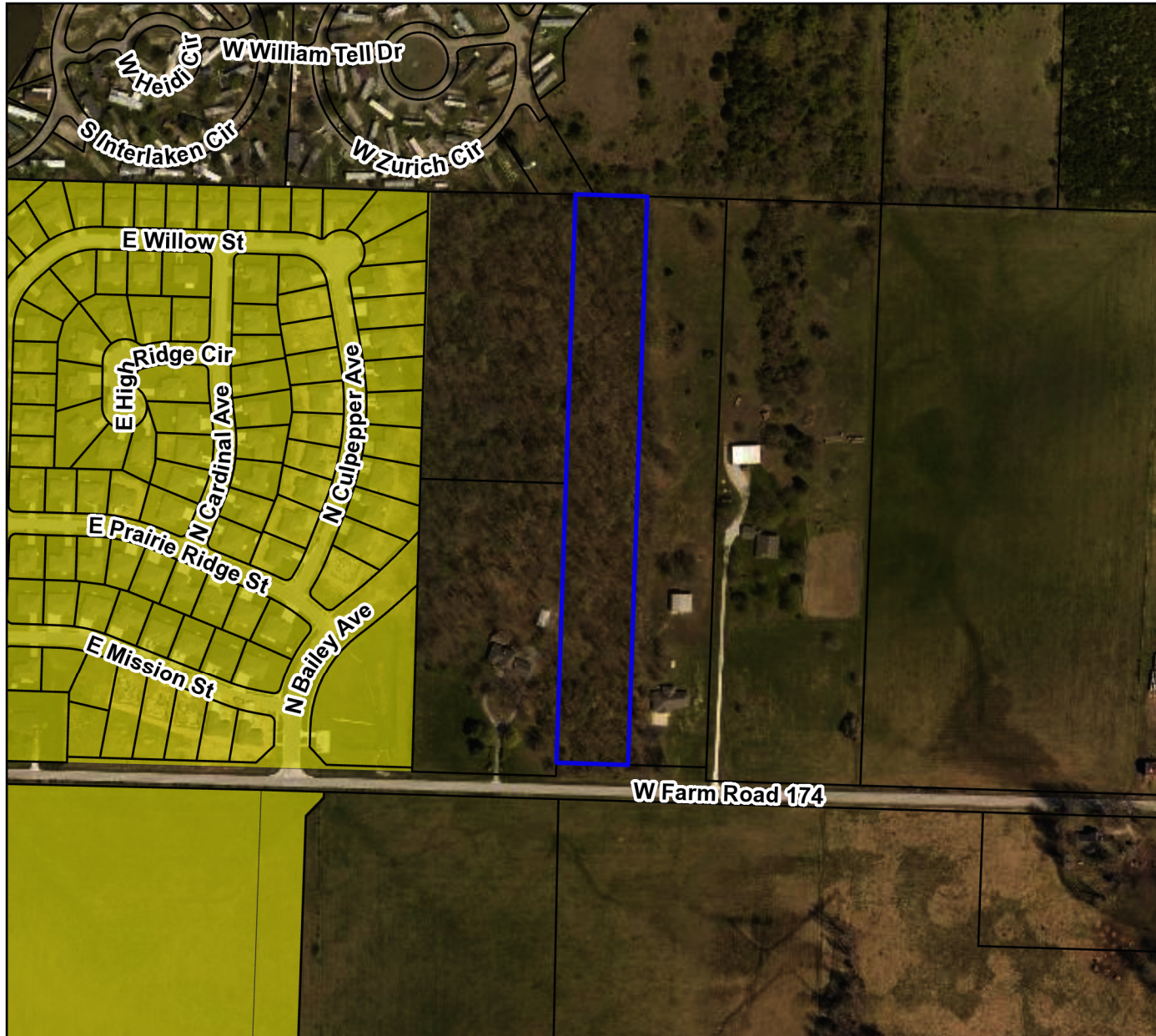

### Legend

- Dorothy J Garner Trust
- Parcels
- Zoning**
- AG Agricultural
- C-1 Commercial
- C-2 General Commercial
- C-3 General Commercial
- M-1 Light Manufacturing
- M-2 Heavy Manufacturing
- PDD Planned Development
- R1-L Single Family Low Density
- R1-M Single Family Medium Density
- R1-H Single Family High Density
- R1-Z Zero Lot Line Residential
- R-2 Two-family Residential
- R-3 Multi-family Residential

Parcel Owner: Gardner, Dorothy J Trust  
 Parcel Address: 7400 Block of West farm Road 174  
 Parcel Id Number: 881715200263  
 Area: 4.89 Acres  
 Accepting Ward: Ward 1  
 Greene County Zoning: Agriculture (A-1)  
 City Zoning Upon Annexation: Agricultural (AG)  
 Future Land Use Designation: Low Density Residential, Medium Density Residential

