

ANNX 21-001

Zoning Map

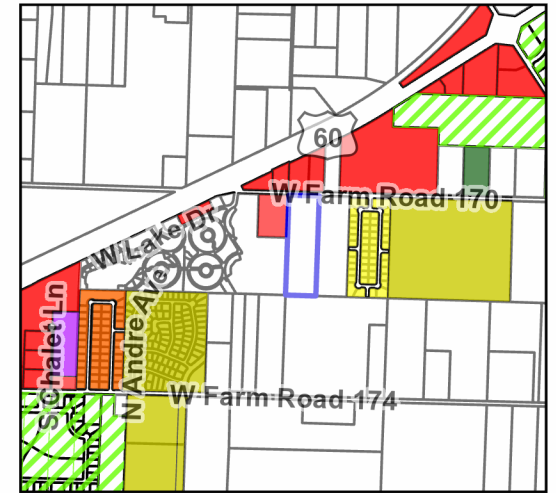
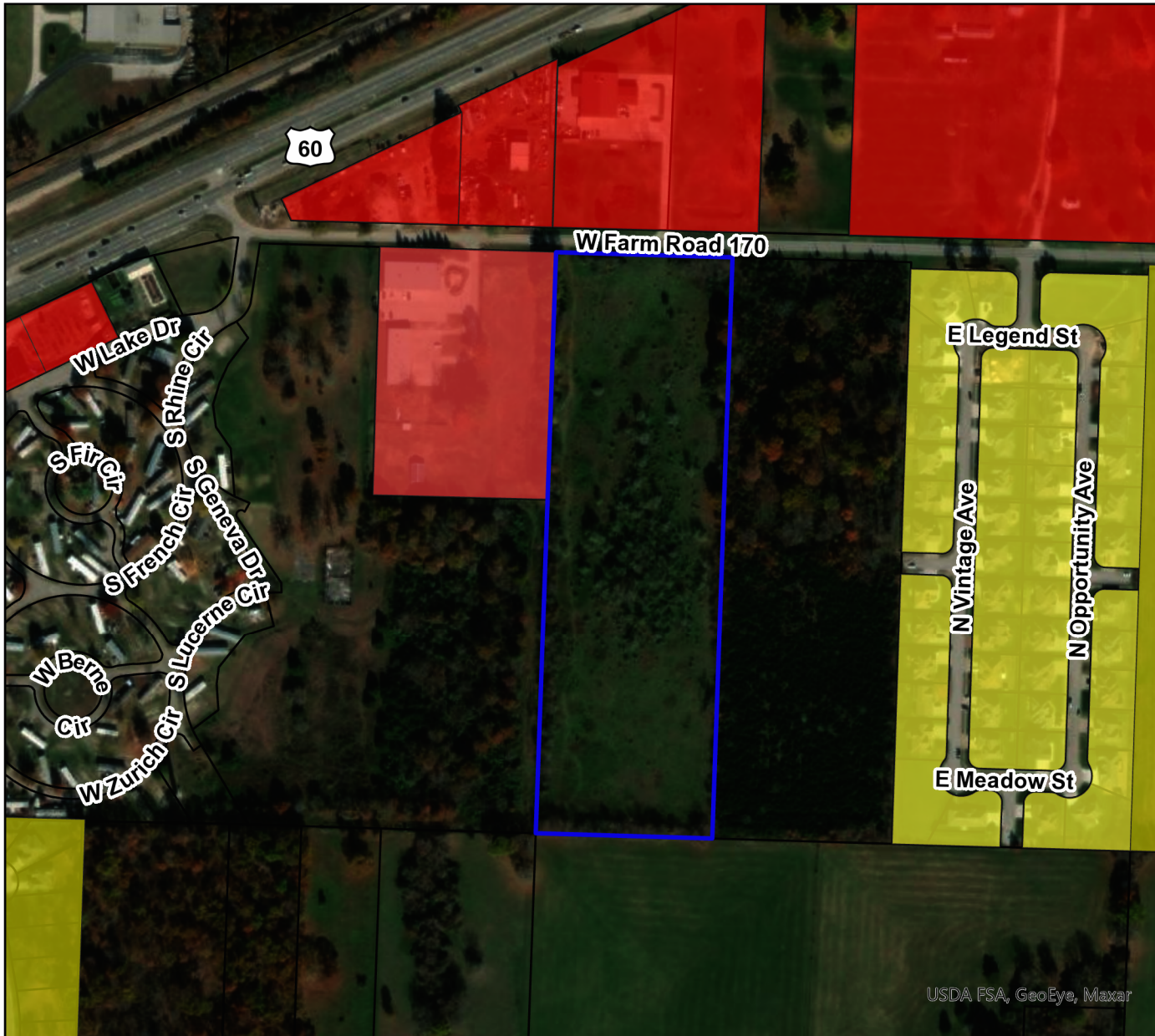

Legend

- Kyle Kirk
- Parcels

Zoning

- AG Agricultural
- C-1 Commercial
- C-2 General Commercial
- C-3 General Commercial
- M-1 Light Manufacturing
- M-2 Heavy Manufacturing
- PDD Planned Development
- R1-L Single Family Low Density
- R1-M Single Family Medium Density
- R1-H Single Family High Density
- R1-Z Zero Lot Line Residential
- R-2 Two-family Residential
- R-3 Multi-family Residential

Parcel Owner: Kyle Kirk
 Parcel Address: 7200 Block of West Farm Road 170
 Parcel ID Number: 881715200003
 Area: 12 Acres
 County Zoning: Agriculture (A-1)
 City Zoning Upon Annexation: Agricultural (AG)
 Future Land Use Designation: Medium Density Residential

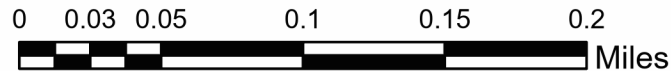

USDA FSA, GeoEye, Maxar