

ANNX 21-002

Future Land Use Map

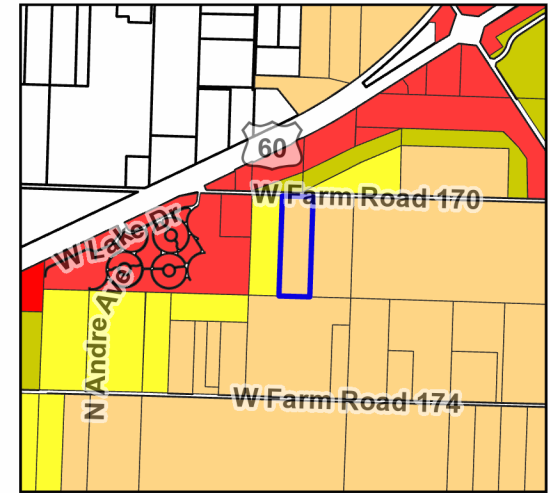
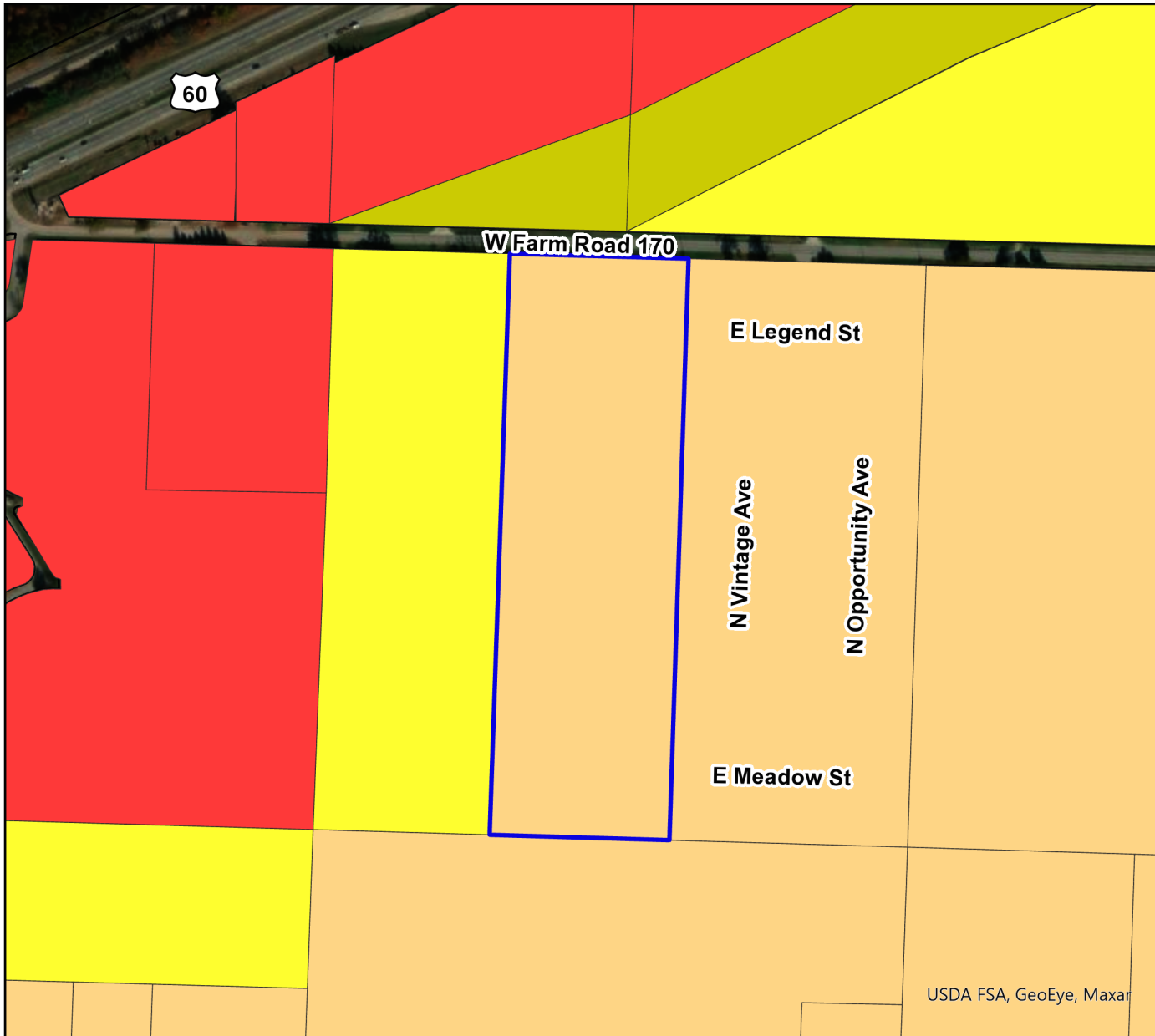

Legend

Kyle Kirk

Parcels

Future Land Use

Low Density Residential

High Density Residential

Med Density Residential

Main Street District

C-1

C-2

M-1

M-2

Park

Planned Business Park

Public Land Use

School Land Use

Parcel Owner: Kyle Kirk
 Parcel Address: 7200 Block of West Farm Road 170
 Parcel ID Number: 881715200002
 Area: 12 Acres
 County Zoning: Agriculture (A-1)
 City Zoning Upon Annexation: Agricultural (AG)
 Future Land Use Designation: Medium Density Residential

