

ANNX 21-005: Garner Trust

Future Land Use Map

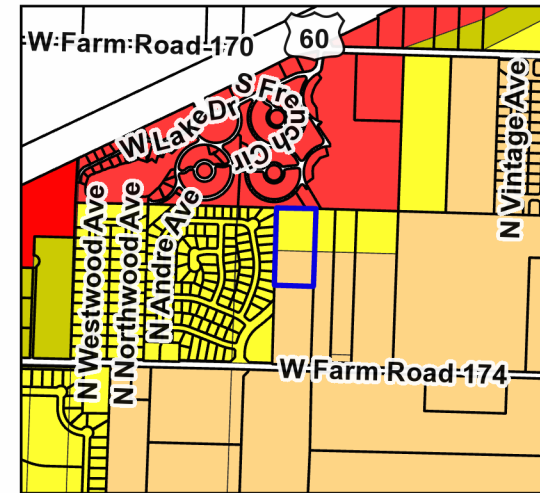
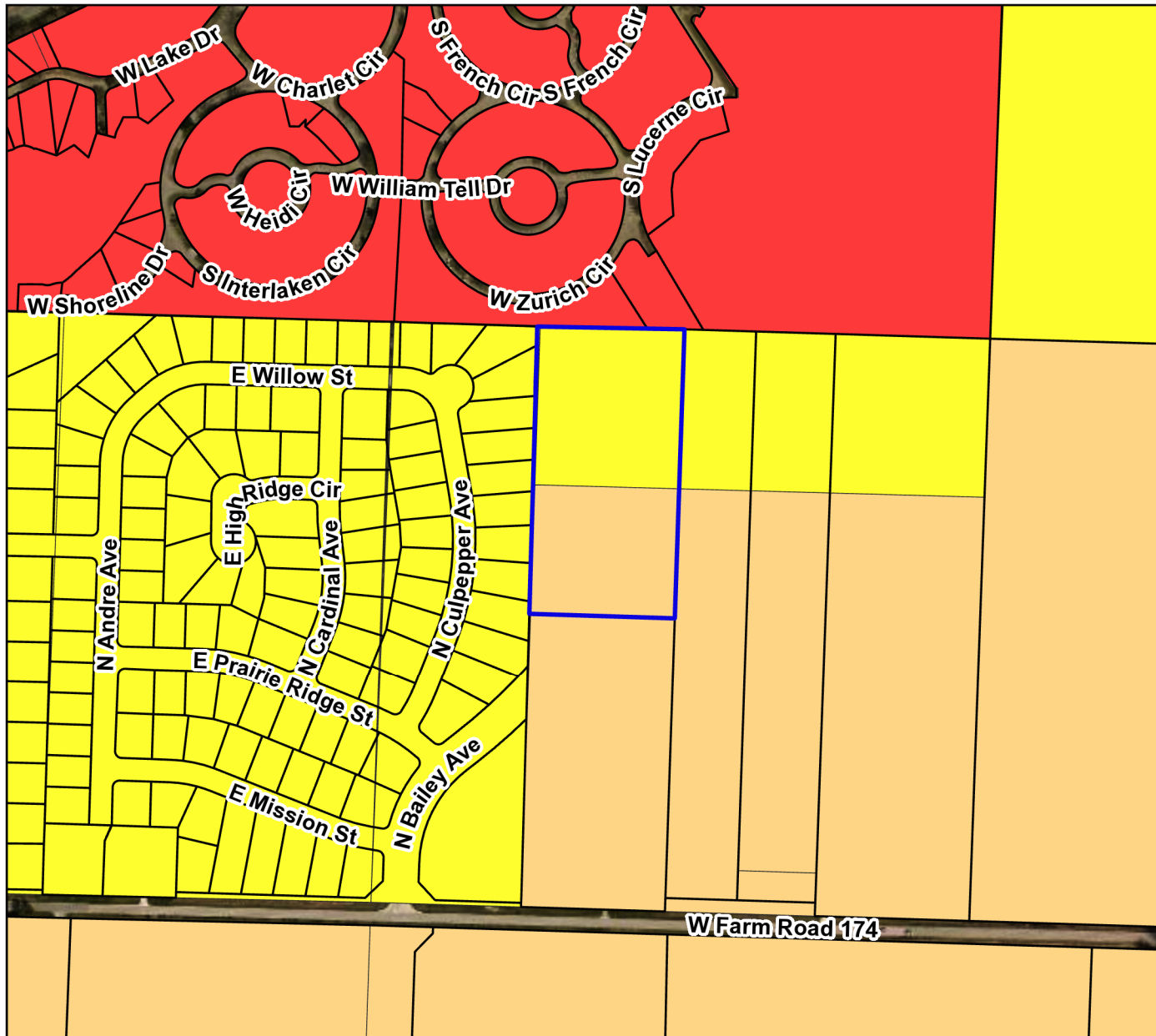

Legend

- Dorothy J Garner Trust
- Parcels
- Future Land Use**
- Low Density Residential
- High Density Residential
- Med Density Residential
- Main Street District
- C-1
- C-2
- M-1
- M-2
- Park
- Planned Business Park
- Public Land Use
- School Land Use

Parcel Owner: Gardner, Dorothy J Trust
 Parcel Address: 7400 Block of West farm Road 174
 Parcel Id Number: 881715200316
 Area: 5 Acres
 Accepting Ward: Ward 1
 Greene County Zoning: Agriculture (A-1)
 City Zoning Upon Annexation: Agricultural (AG)
 Future Land Use Designation: Low Density Residential, Medium Density Residential

