

# ANNX 21-007: Witt

## Future Land Use Map

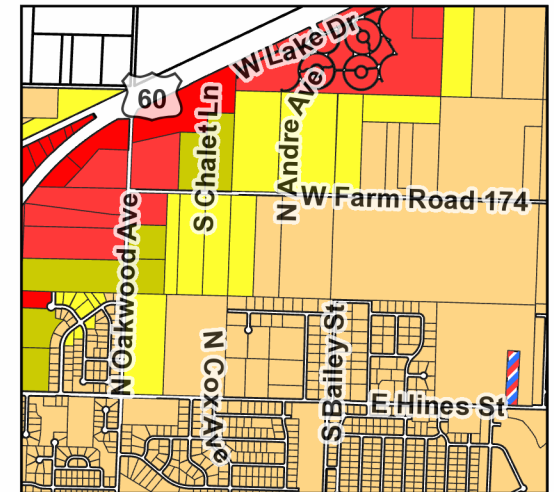
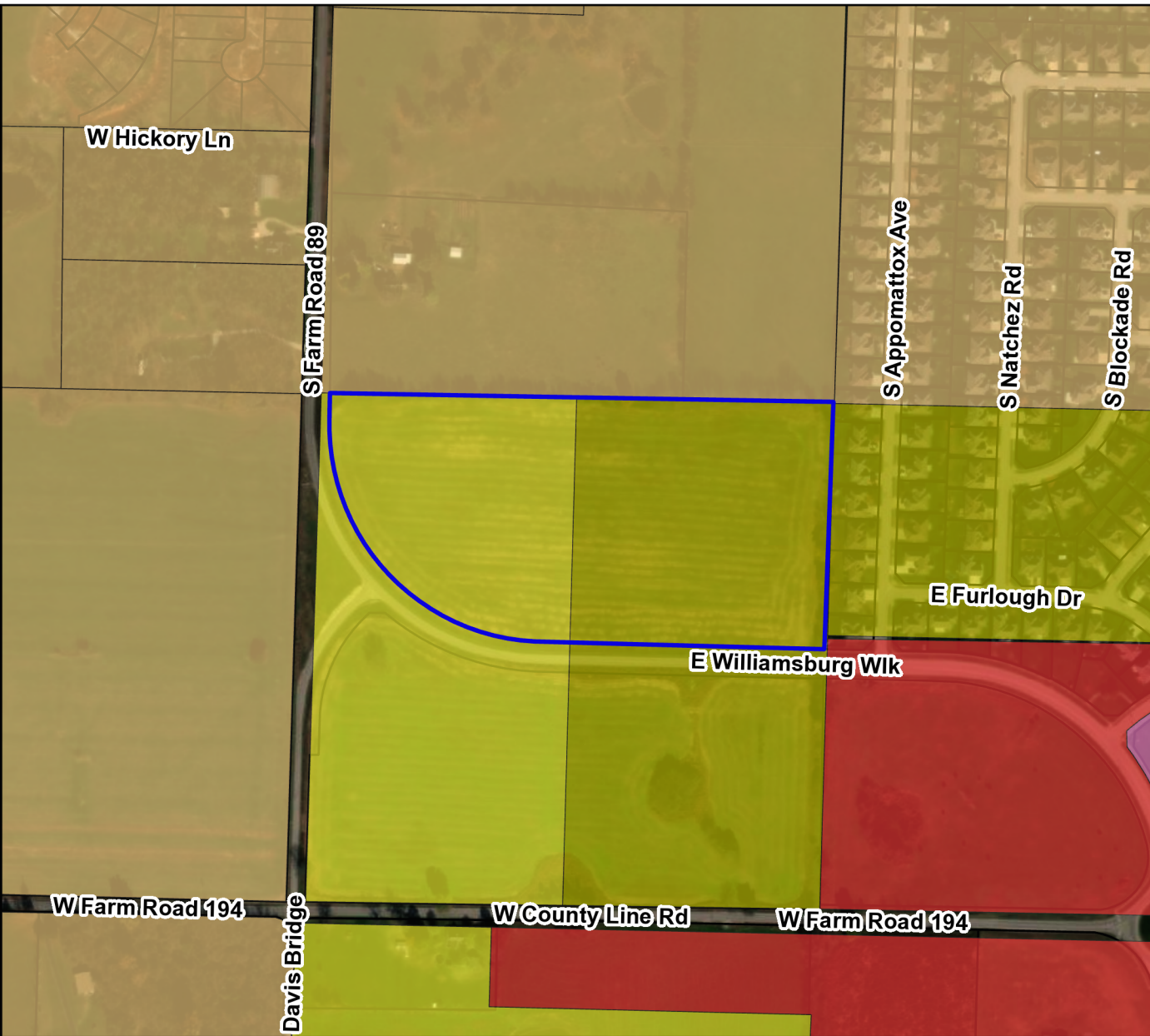

### Legend

Witt Property

Parcels

### Future Land Use

Low Density Residential

High Density Residential

Med Density Residential

Main Street District

C-1

C-2

M-1

M-2

Park

Planned Business Park

Public Land Use

School Land Use

Parcel Owner: Brian J. Witt  
 Parcel Address: 6400 Block of South Farm Road 89  
 Area: 17.1 Acres  
 Accepting Ward: Ward 3  
 County Zoning: Agriculture (A-1)  
 City Zoning Upon Annexation: Agricultural (AG)  
 Future Land Use Designation: Med Density Residential, High Density Residential

