

REZN 20-002: 6300 Block S Farm Rd 89

Zoning Map

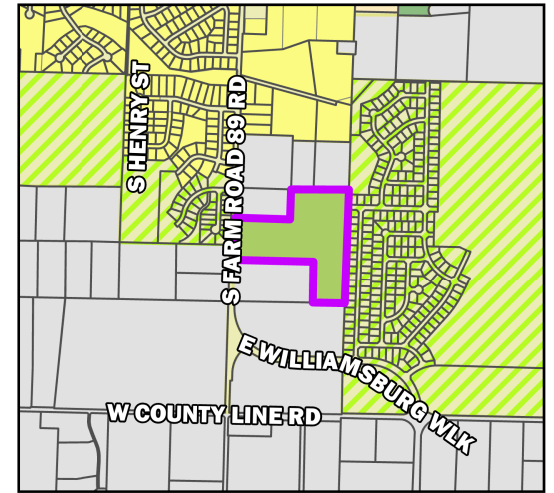
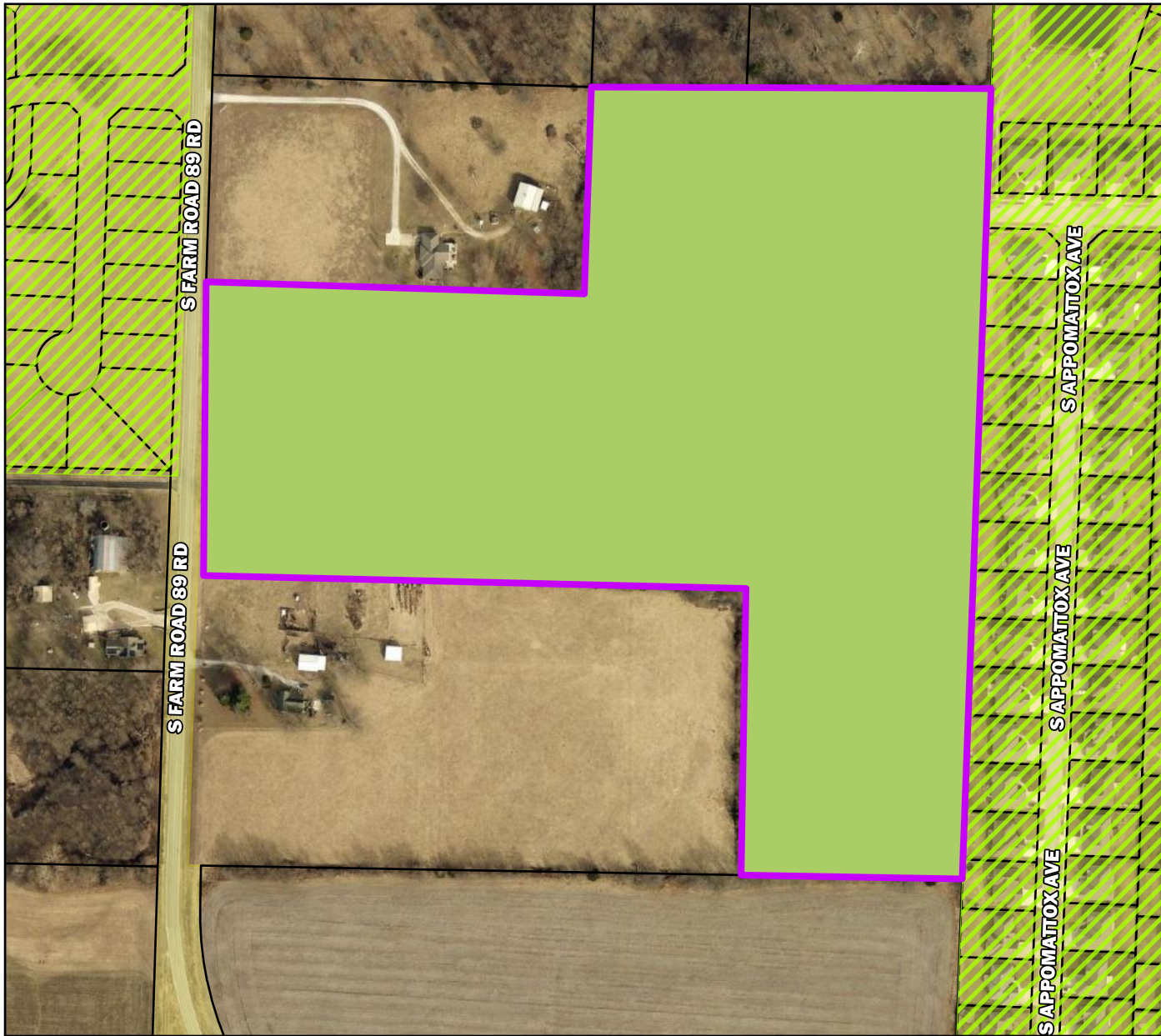

Legend

REZN 20-002

Parcels

Zoning

AG Agricultural

C-1 Commercial

C-2 General Commercial

C-3 General Commercial

M-1 Light Manufacturing

M-2 Heavy Manufacturing

PDD Planned Development

R1-L Single Family Low Density

R1-M Single Family Medium Density

R1-H Single Family High Density

R1-Z Zero Lot Line Residential

R-2 Two-family Residential

R-3 Multi-family Residential

City Limits

Parcel Owner: Steven McElhany
Parcel Address: 6300 Block S Farm Rd 89
Area: 24.12 Acres
Zoning: Agricultural (AG)
Future Land Use: Low Density Residential

