

REZN 20-001: 830 West O'Neal Road

Zoning Map

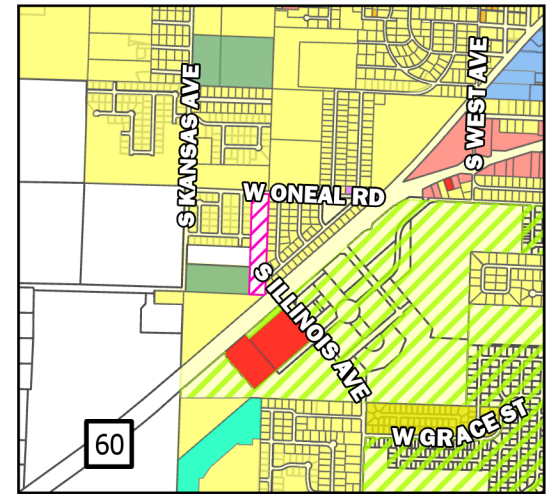
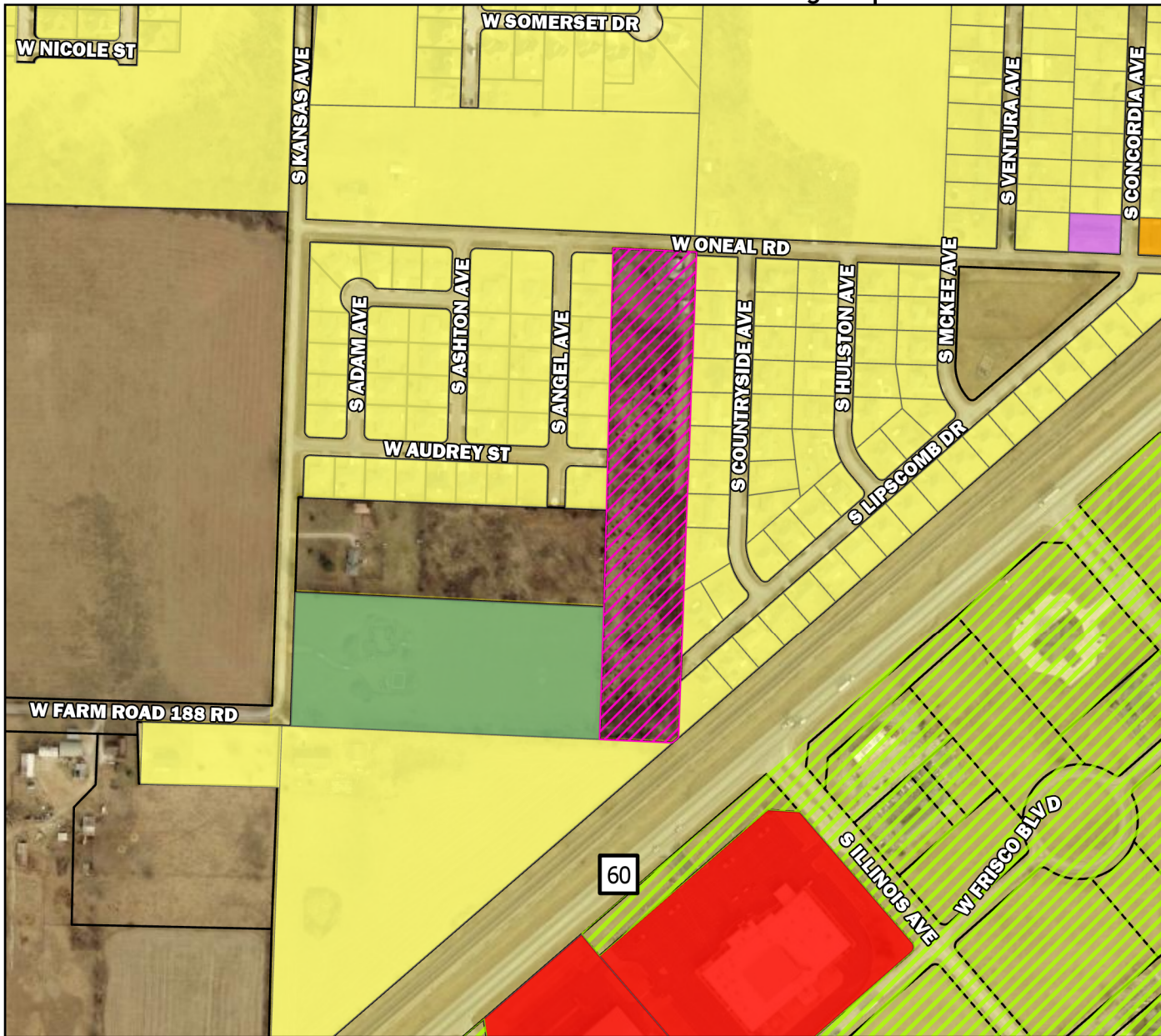

Legend

- Parcels
- ANNX 20-001
- Zoning**
- AG Agricultural
- C-1 Commercial
- C-2 General Commercial
- C-3 General Commercial
- M-1 Light Manufacturing
- M-2 Heavy Manufacturing
- PDD Planned Development
- R1-L Single Family Low Density
- R1-M Single Family Medium Density
- R1-H Single Family High Density
- R1-Z Zero Lot Line Residential
- R-2 Two-family Residential
- R-3 Multi-family Residential

Parcel Owner: Vincent Todd Wright
 Parcel Address: 830 W O'Neal Rd
 Area: 6.46 Acres
 PIN: 881730200002
 Existing Zoning: Agricultural (Greene County)
 Future Land Use Designation: Low Density Residential

