

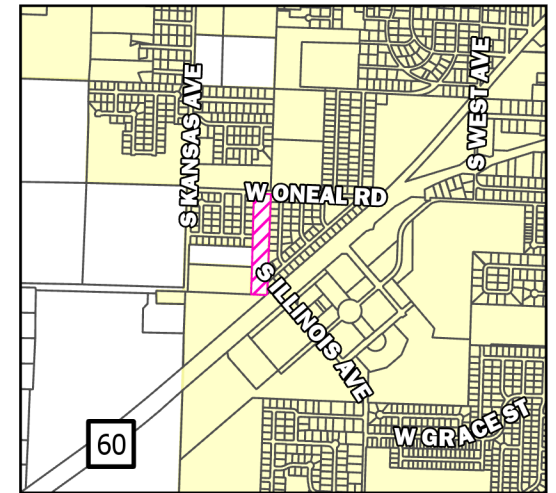

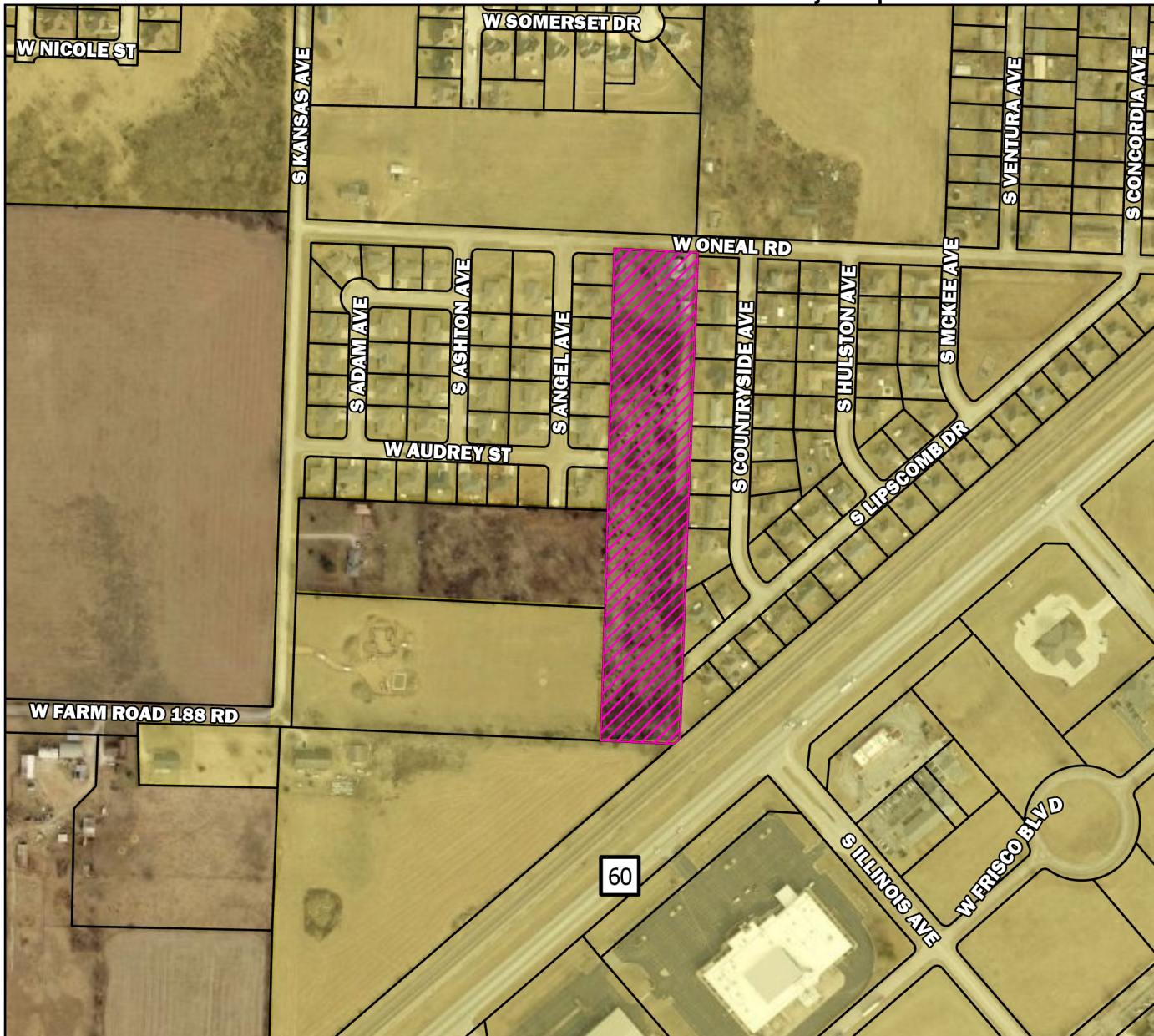

REZN 20-001: 830 West O'Neal Road

Vicinity Map



Legend

-  Parcels
-  City Limits
-  ANNEX 20-001

Parcel Owner: Vincent Todd Wright
Parcel Address: 830 W O'Neal Rd
Area: 6.46 Acres
PIN: 881730200002
Existing Zoning: Agricultural (Greene County)
Future Land Use Designation: Low Density Residential

