



Owner/Applicant
Stone Creek Development
LLC

ADDRESS
3456 South Farm Road
101

ZONING
PDD | REQUESTED: NA

WARD
2

ACREAGE
28.49

TOTAL LOTS
5

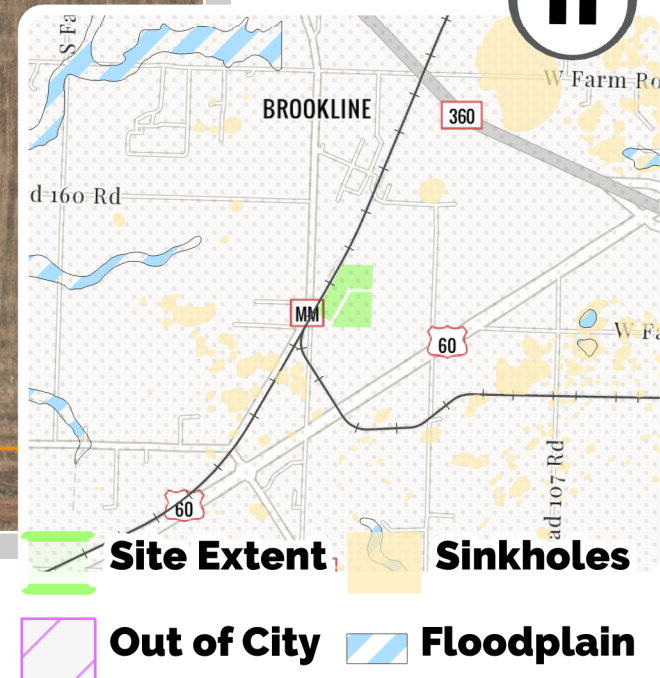
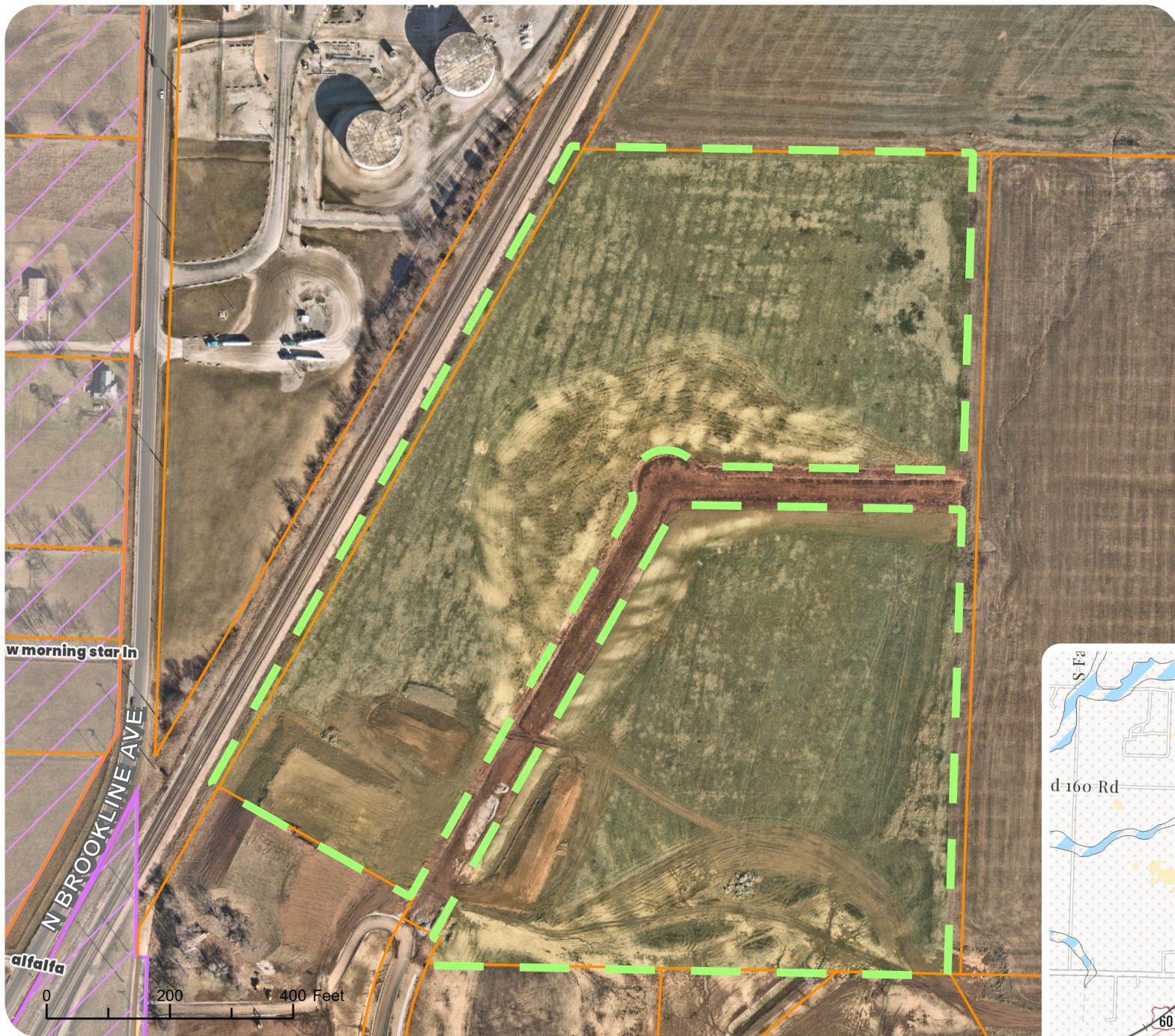

STONE CREEK FALLS PHASE 2

SUBD-FNL 23-009 | FINAL PLAT