

ANNX: 21-003

Future Land Use Map

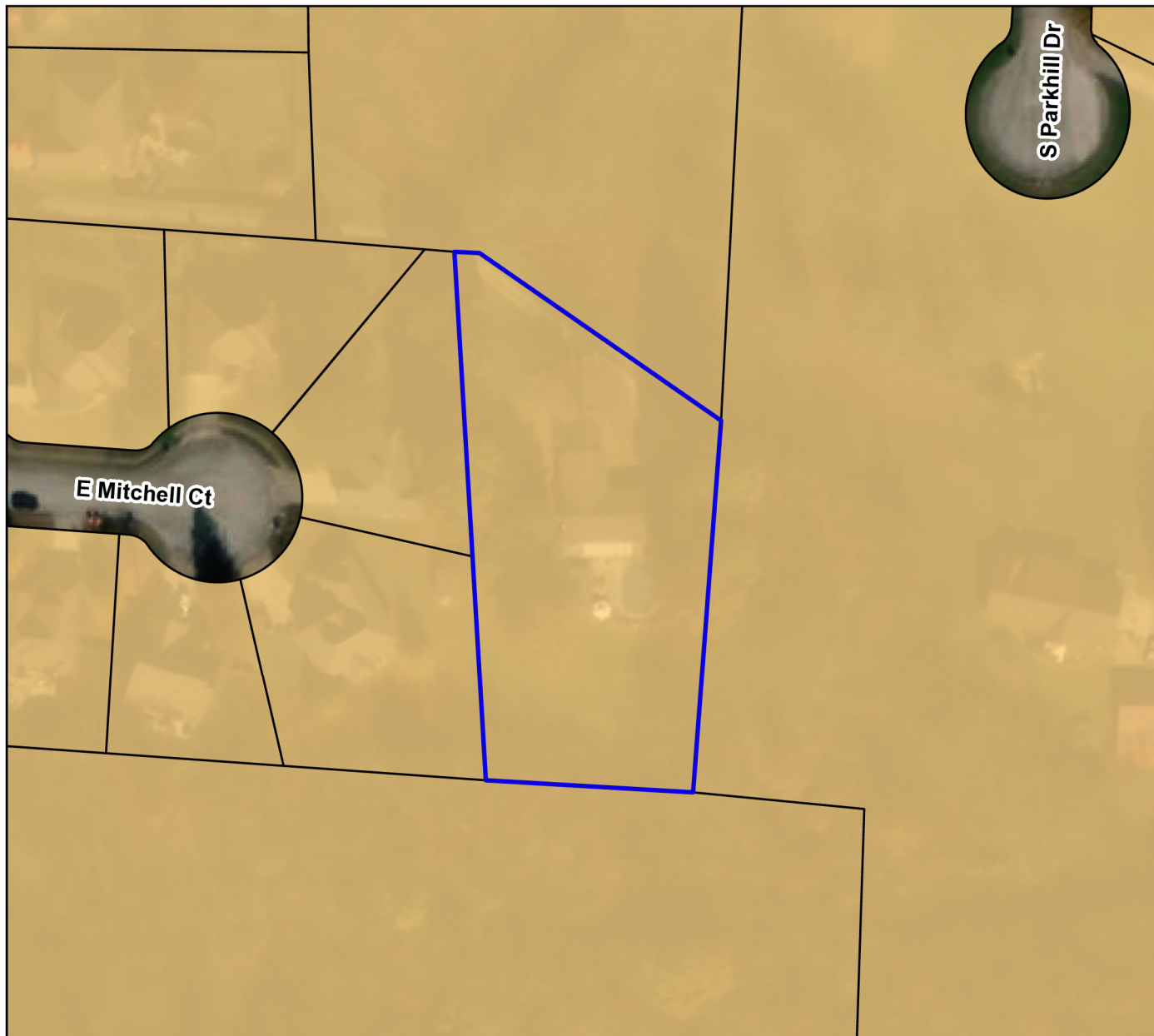

Parcel Owner: Roney L. Rogers
Parcel Address: 658 South Culley Avenue
Area: 0.83 Acres
Accepting Ward: Ward 4
County Zoning: Agriculture (A-1)
City Zoning Upon Annexation: Agricultural (AG)
Future Land Use Designation: Low Density Residential

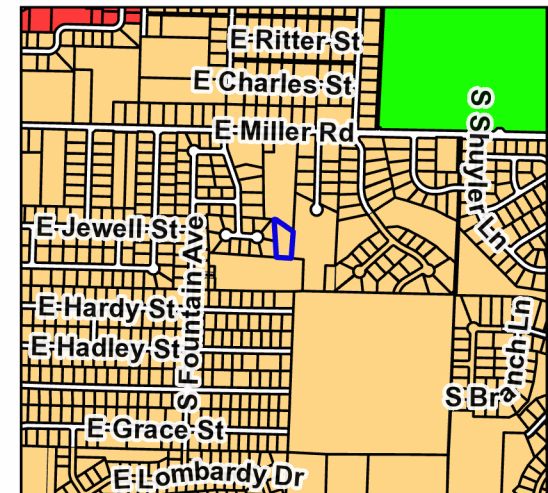
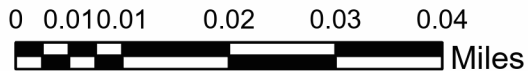

Legend

Rogers

Parcels

Future Land Use

Low Density Residential

High Density Residential

Med Density Residential

Main Street District

C-1

C-2

M-1

M-2

Park

Planned Business Park

Public Land Use

School Land Use

