

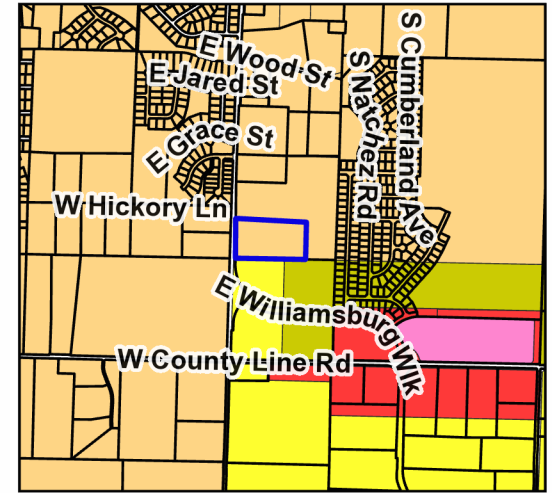

ANNX 21-006: McElhany

Vicinity Map

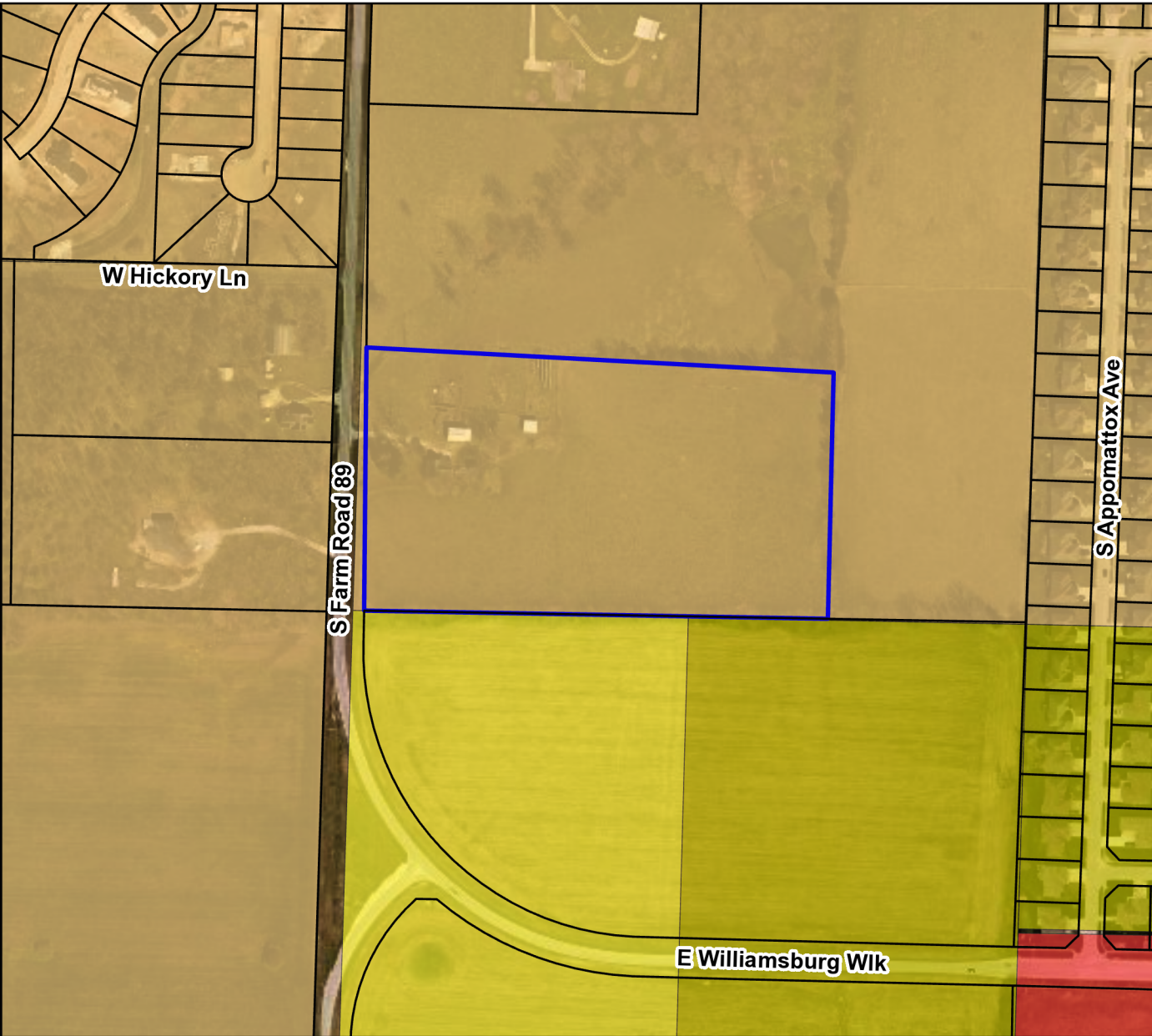

Legend

 McElhany Property

 Parcels

Future Land Use

 Low Density Residential

 High Density Residential

 Med Density Residential

 Main Street District

 C-1

 C-2

 M-1

 M-2

 Park

 Planned Business Park

 Public Land Use

 School Land Use

Parcel Owner: McElhany, Steven George
Parcel Address: 6354 South Farm Road 89
Area: 10 Acres
Accepting Ward: Ward 3
County Zoning: Agriculture (A-1)
City Zoning Upon Annexation: Agricultural (AG)
Future Land Use Designation: Low Density Residential

