

# SU 20-002: 621 North Walnut Avenue

## Future Land Use Map

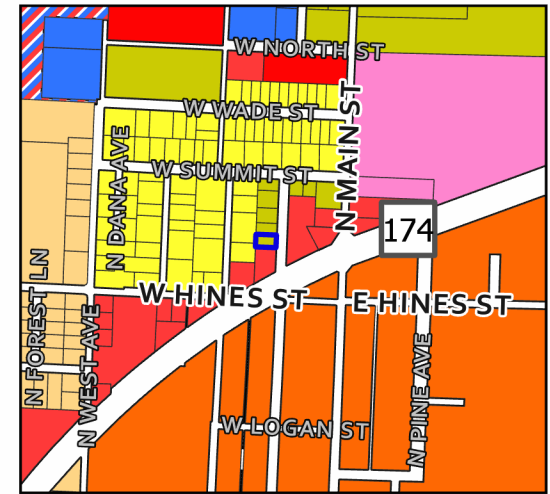
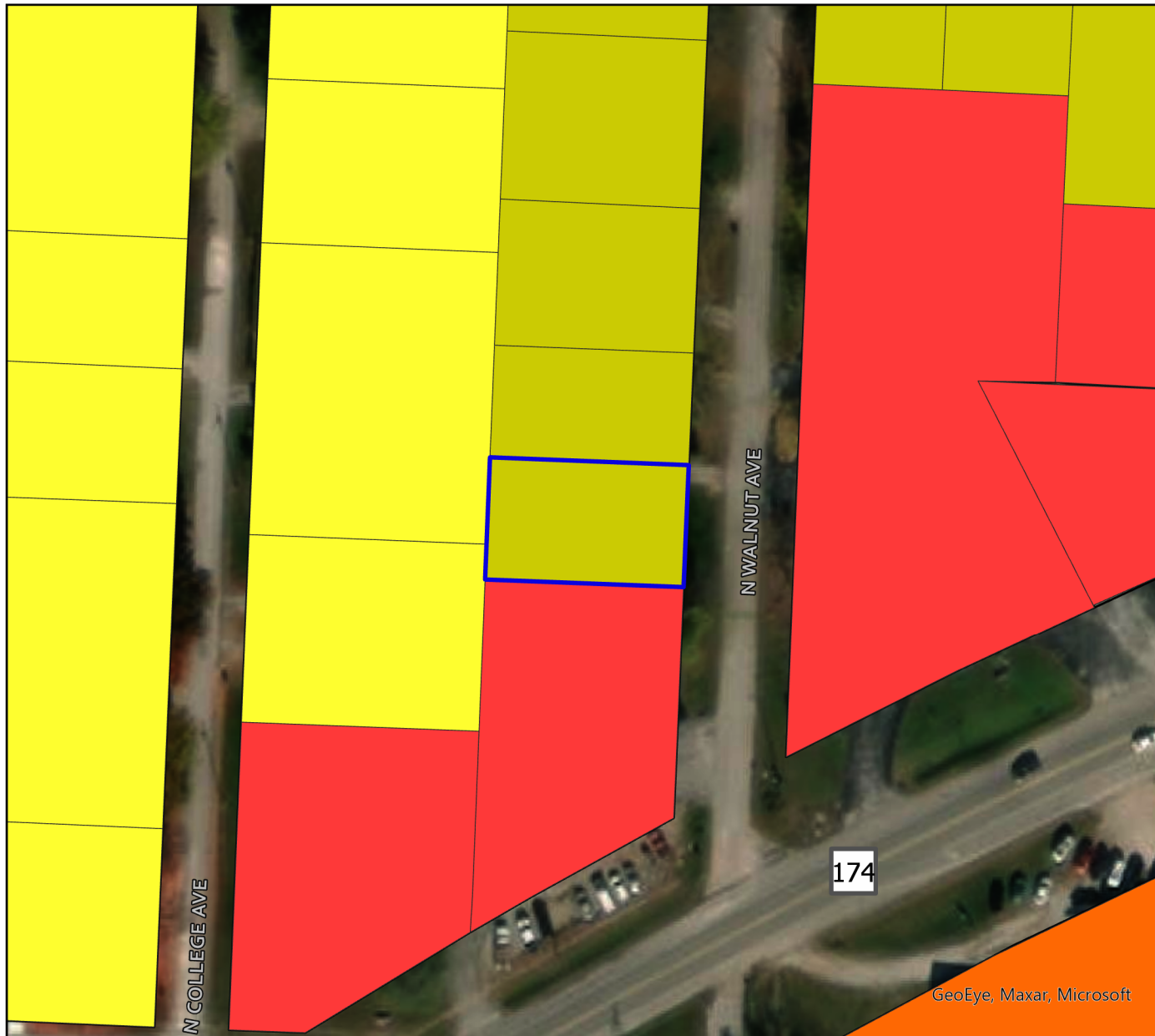

### Legend

- Parcels
- Jennifer's Cleaning & Organizing LLC
- Future Land Use
  - Low Density Residential
  - High Density Residential
  - Med Density Residential
  - Main Street District
  - C-1
  - C-2
  - M-1
  - M-2
  - Park
  - Planned Business Park
  - Public Land Use
  - School Land Use

Parcel Owner: Jennifer's Cleaning & Organizing LLC  
Parcel Address: 621 North Walnut Avenue  
Area: 0.17 Acres  
Existing Zoning: Medium Density Single-Family (R1-M)  
Future Land Use Designation: High Density Residential

