

REZN 21-018: Olde Savannah LLC

Zoning Map

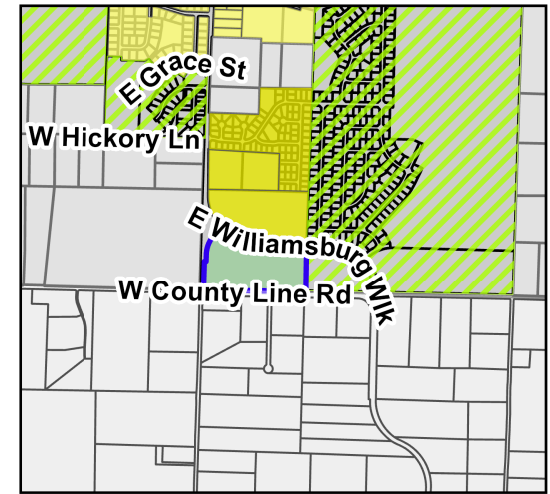
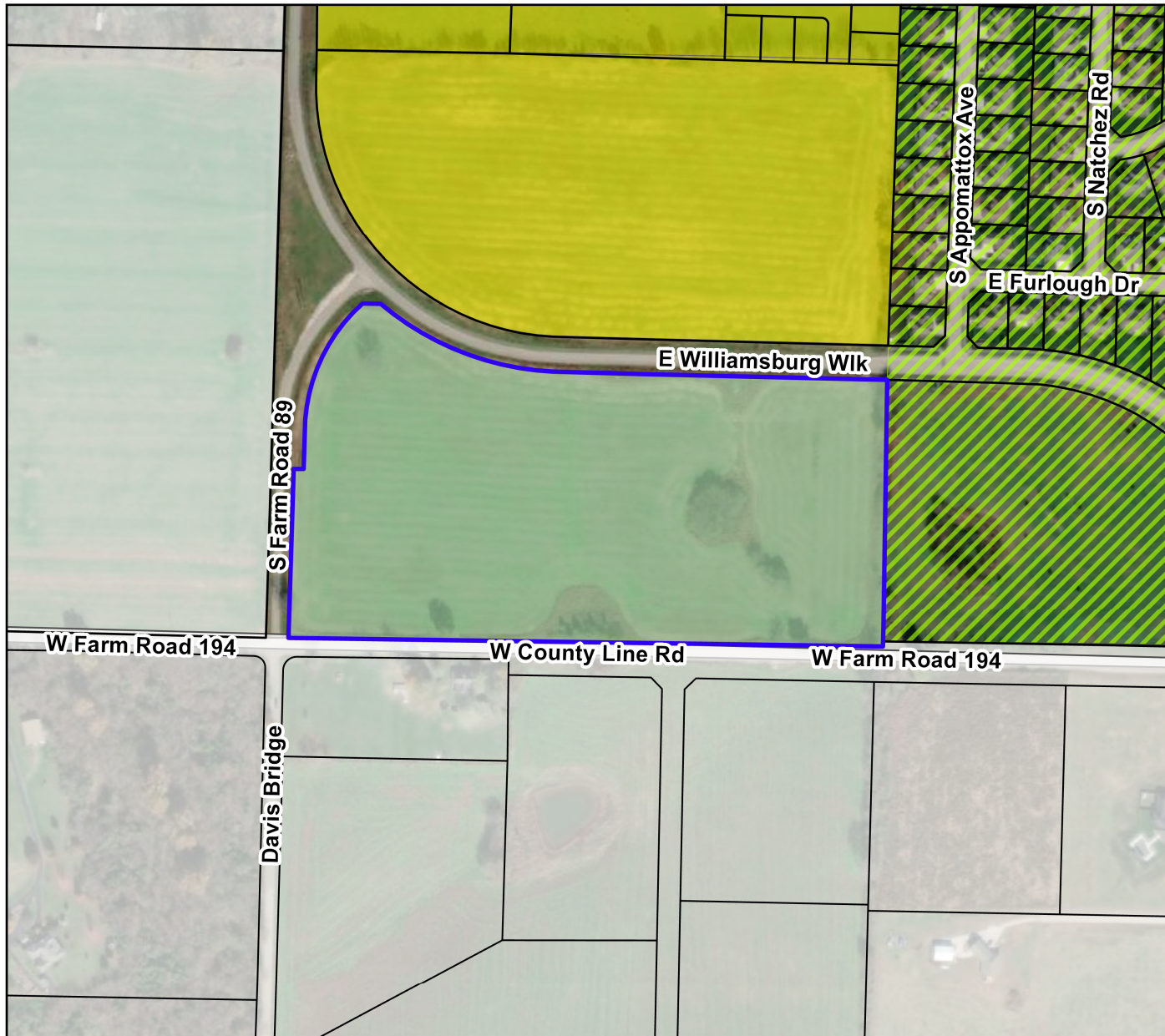

Legend

- Olde Savannah LLC
 - Parcels
- ### Zoning
- AG Agricultural
 - C-1 Commercial
 - C-2 General Commercial
 - C-3 General Commercial
 - M-1 Light Manufacturing
 - M-2 Heavy Manufacturing
 - PDD Planned Development
 - R1-L Single Family Low Density
 - R1-M Single Family Medium Density
 - R1-H Single Family High Density
 - R1-Z Zero Lot Line Residential
 - R-2 Two-family Residential
 - R-3 Multi-family Residential

Parcel Owner: Olde Savannah LLC
 Parcel Address: 6800 Block of Farm Road 89
 Area: 15.09 Acres
 Existing Zoning: Agricultural (AG)
 Requested Zoning: High-Density Single Family Residential (R1-H)

