

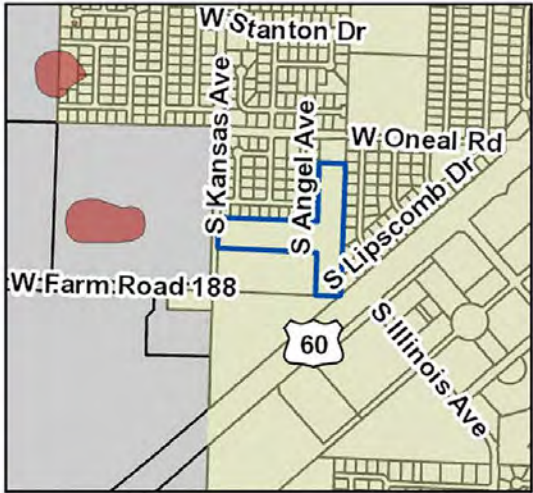

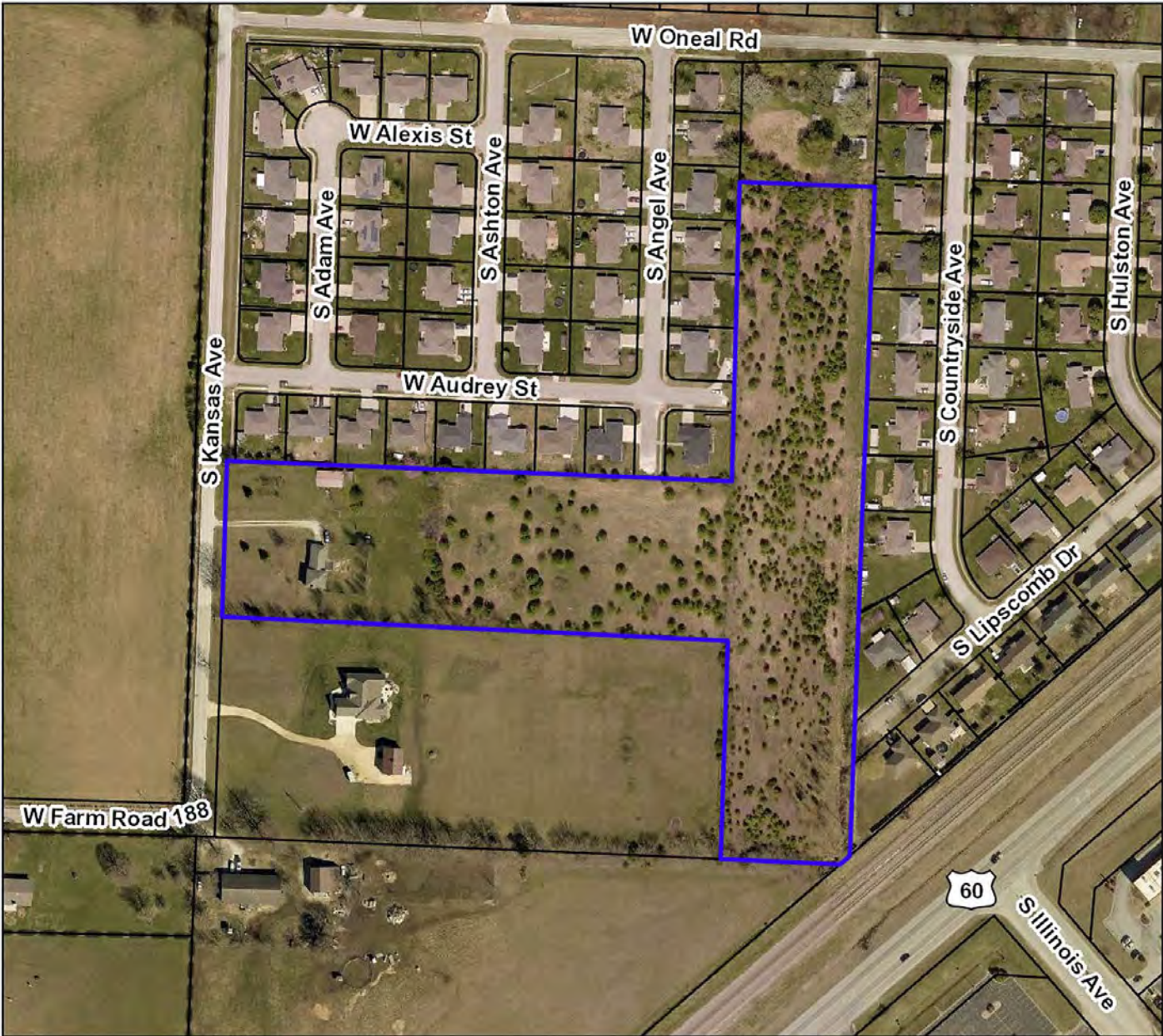

# REZN 22-008: Built Wright Home LLC

## Zoning Map



### Legend

-  Built Wright Home LLC
-  Parcels
-  Sinkhole
-  Floodplain

Parcel Owner: Built Wright Home LLC  
Parcel Location: 688 S Kansas Ave  
Area: 10.44 Acres  
Existing Zoning: Agricultural (AG) and Med Density Single-Family Residential (R1-M)  
Requested Zoning: Multifamily Residential (R-3)

