

REZN 22-008: Built Wright Home LLC

Zoning Map

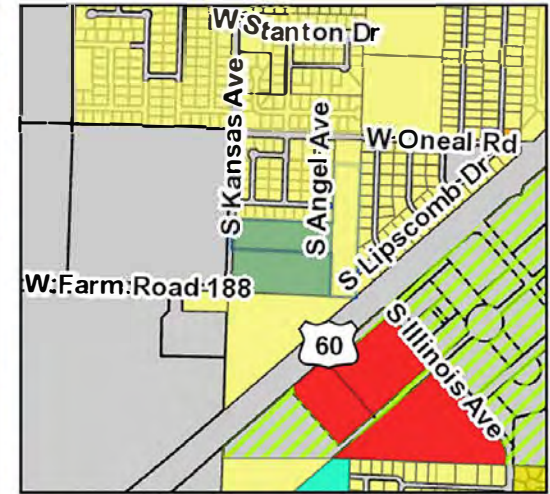
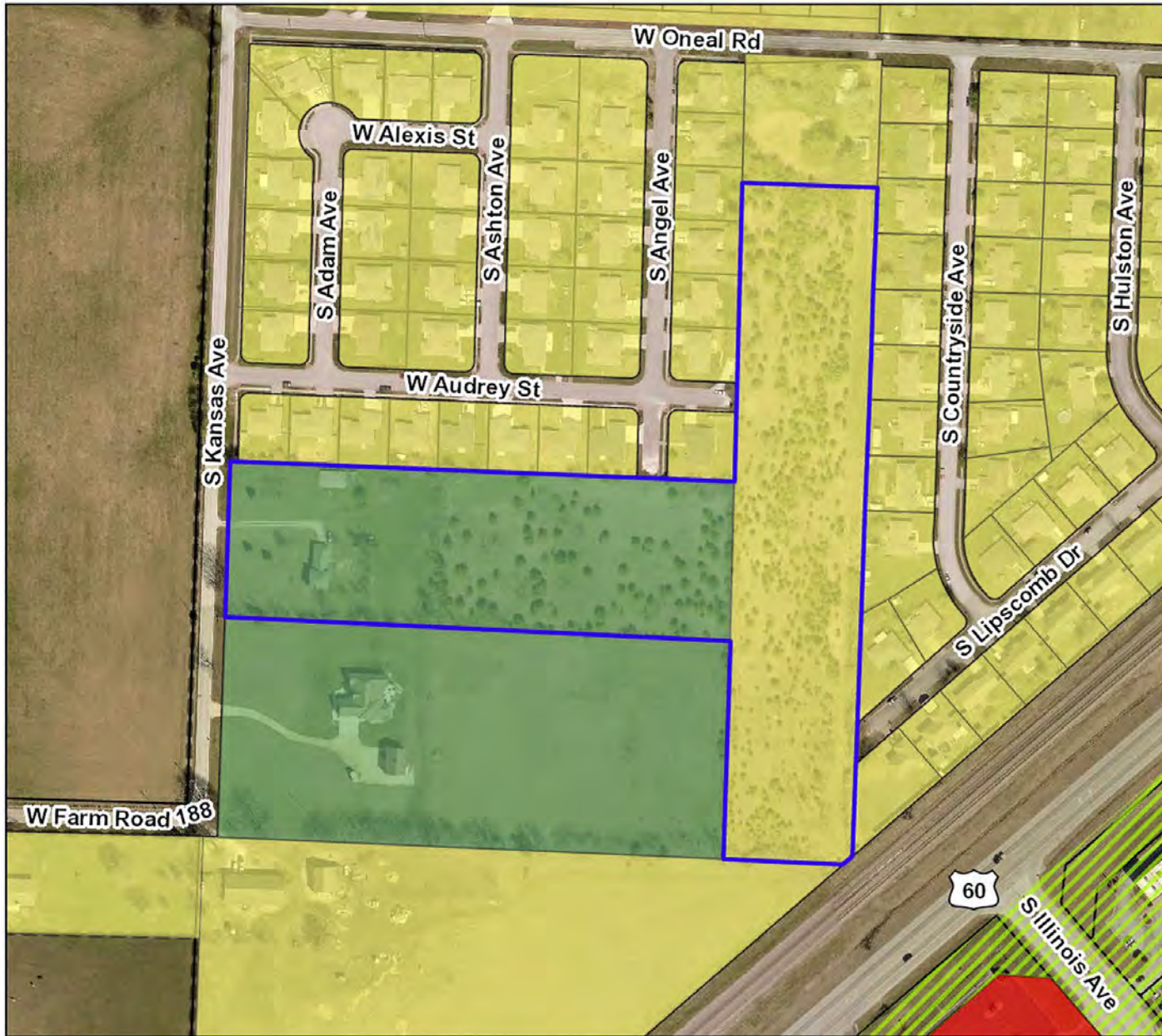

Legend

- Built Wright Home LLC
 - Parcels
- ### Zoning
- AG Agricultural
 - C-1 Commercial
 - C-2 General Commercial
 - C-3 General Commercial
 - M-1 Light Manufacturing
 - M-2 Heavy Manufacturing
 - PDD Planned Development
 - R1-L Single Family Low Density
 - R1-M Single Family Medium Density
 - R1-H Single Family High Density
 - R1-Z Zero Lot Line Residential
 - R-2 Two-family Residential
 - R-3 Multi-family Residential

Parcel Owner: Built Wright Home LLC
 Parcel Location: 688 S Kansas Ave
 Area: 10.44 Acres
 Existing Zoning: Agricultural (AG) and Med Density Single-Family Residential (R1-M)
 Requested Zoning: Multifamily Residential (R-3)

