

EXHIBIT "B"

VACATION OF RIGHT-OF-WAY

A PORTION OF 'WILL STREET' LOCATED IN
MASON RIDGE PHASE I

PART OF SEC. 28, T28N, R23W
REPUBLIC, GREENE COUNTY, MISSOURI



1"=40'

MILLER ROAD

FOX RIDGE AVE.
50' R/W

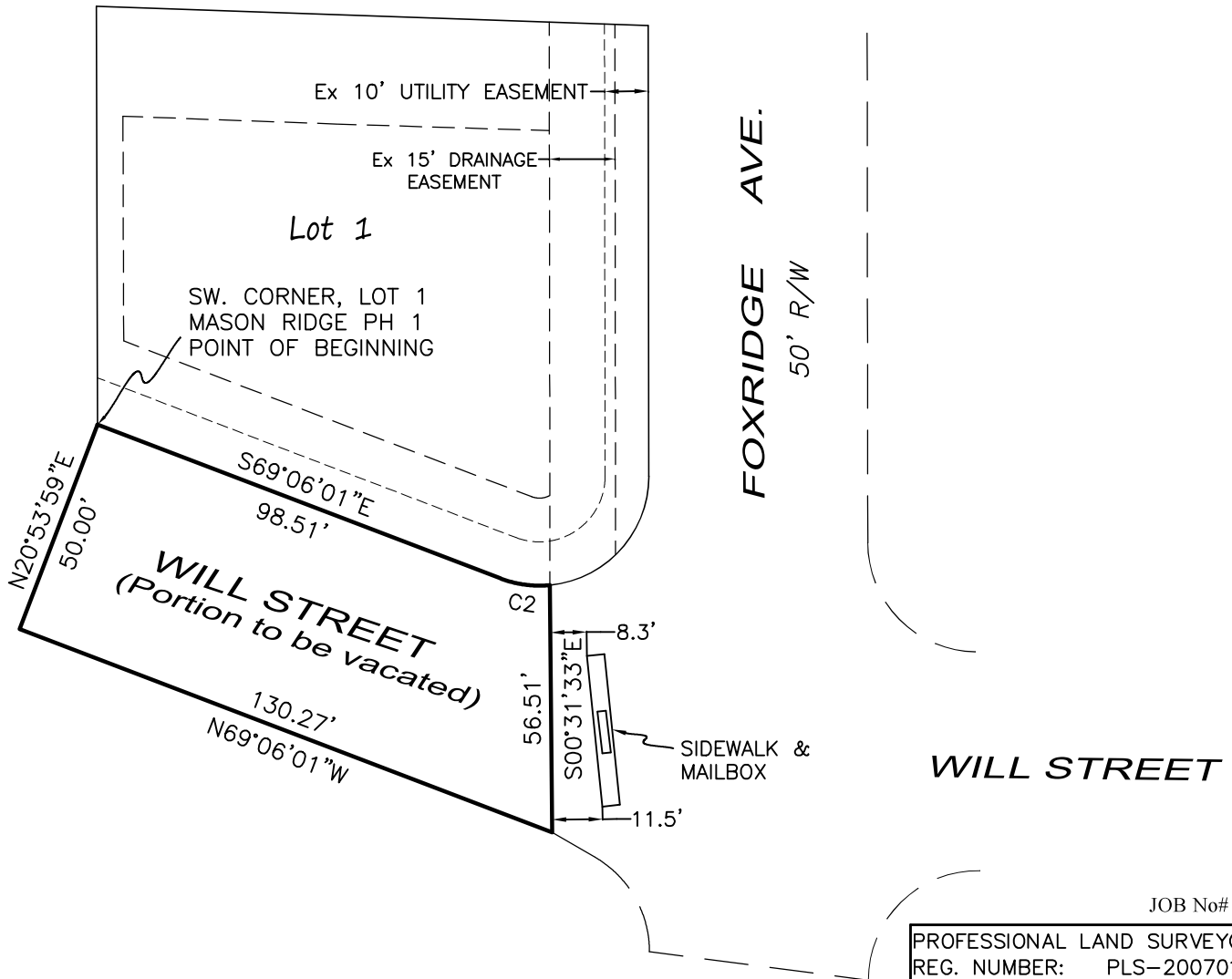

JOB No# 250513

PROFESSIONAL LAND SURVEYOR
REG. NUMBER: PLS-2007017965
CORPORATION# 2022004477

CURVE	RADIUS	ARC LENGTH	CHORD LENGTH	CHORD BEARING
C2	25.00'	11.52'	11.42'	S82°18'18"E

O & M
SURVEYING
LLC
(417) 832-1405
(417) 830-1171

LAND SURVEYORS,
PLANNERS, &
CONSTRUCTION STAKING

472 TROUT ROAD
OZARK, MISSOURI 65721

