

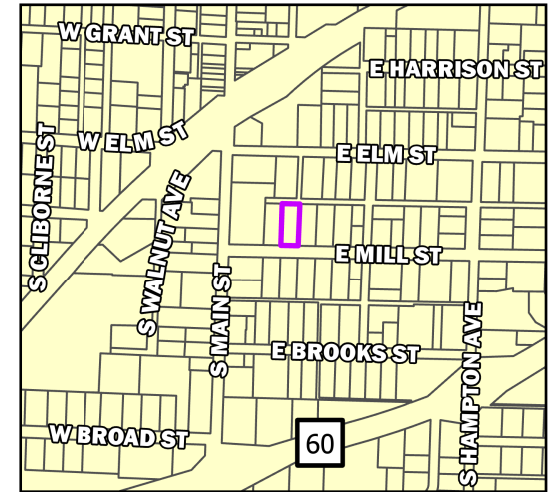

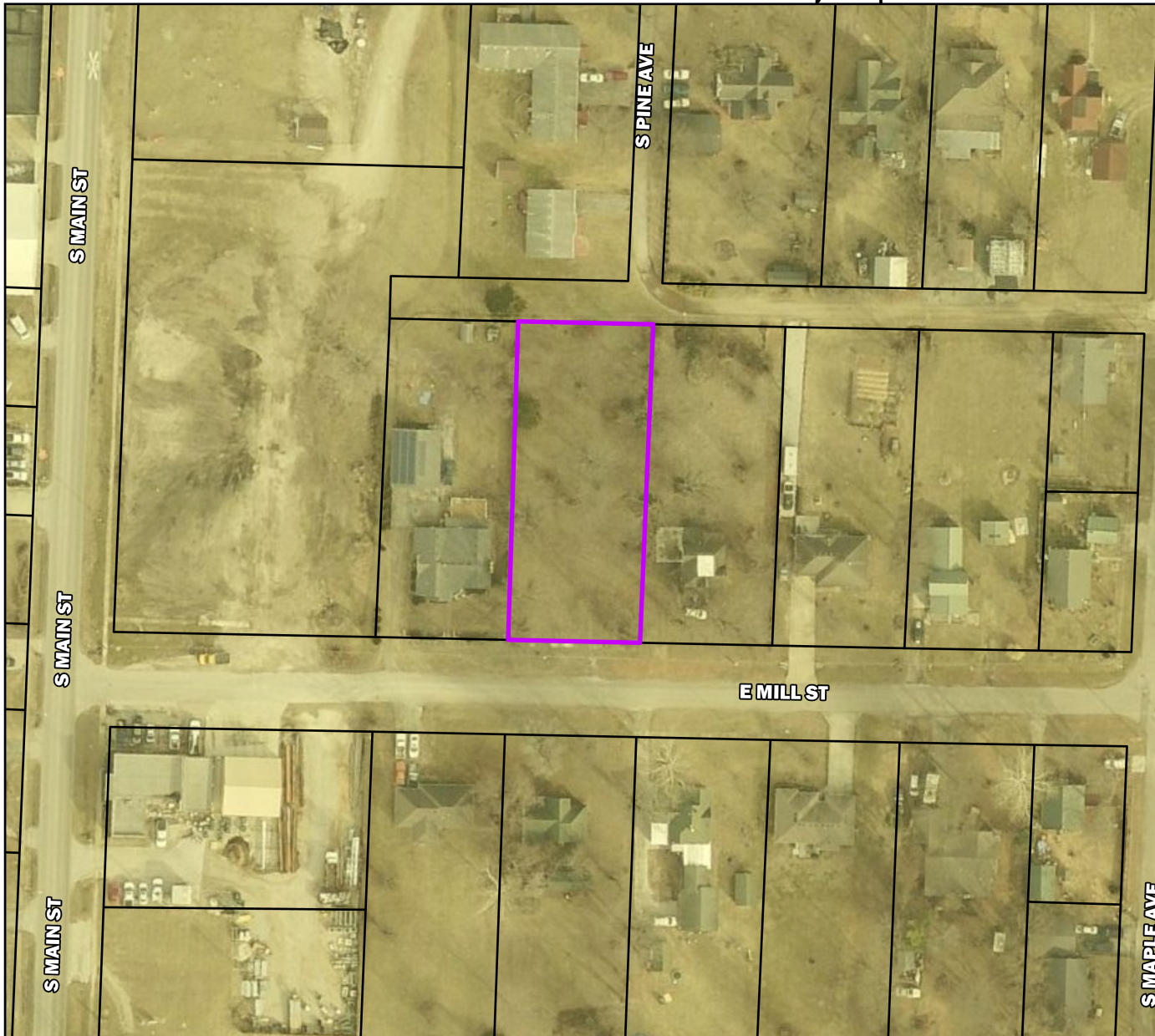

REZN 20-004: 127 East Mill Street

Vicinity Map



Legend

-  Parcels
-  City Limit
-  REZN 20-004

Parcel Owner: April Swanson
Parcel Address: 127 E Mill St
Area: 0.47 Acres
Existing Zoning: Medium Density Single-Family (R1-M)
Requested Zoning: Two-Family (R-2)
Future Land Use Designation: Main Street District

