

REZN 20-005: 616 North Phelps Avenue

Future Land Use Map

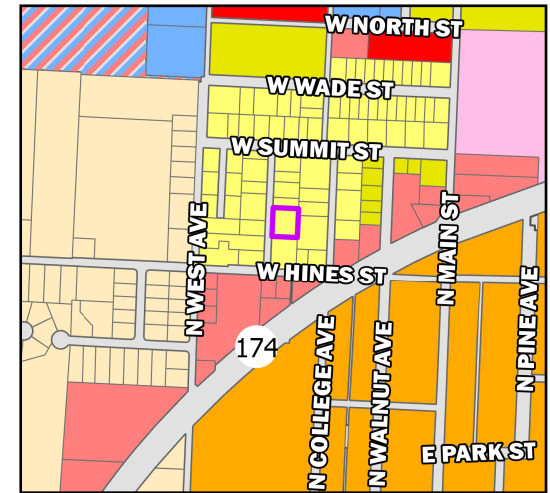
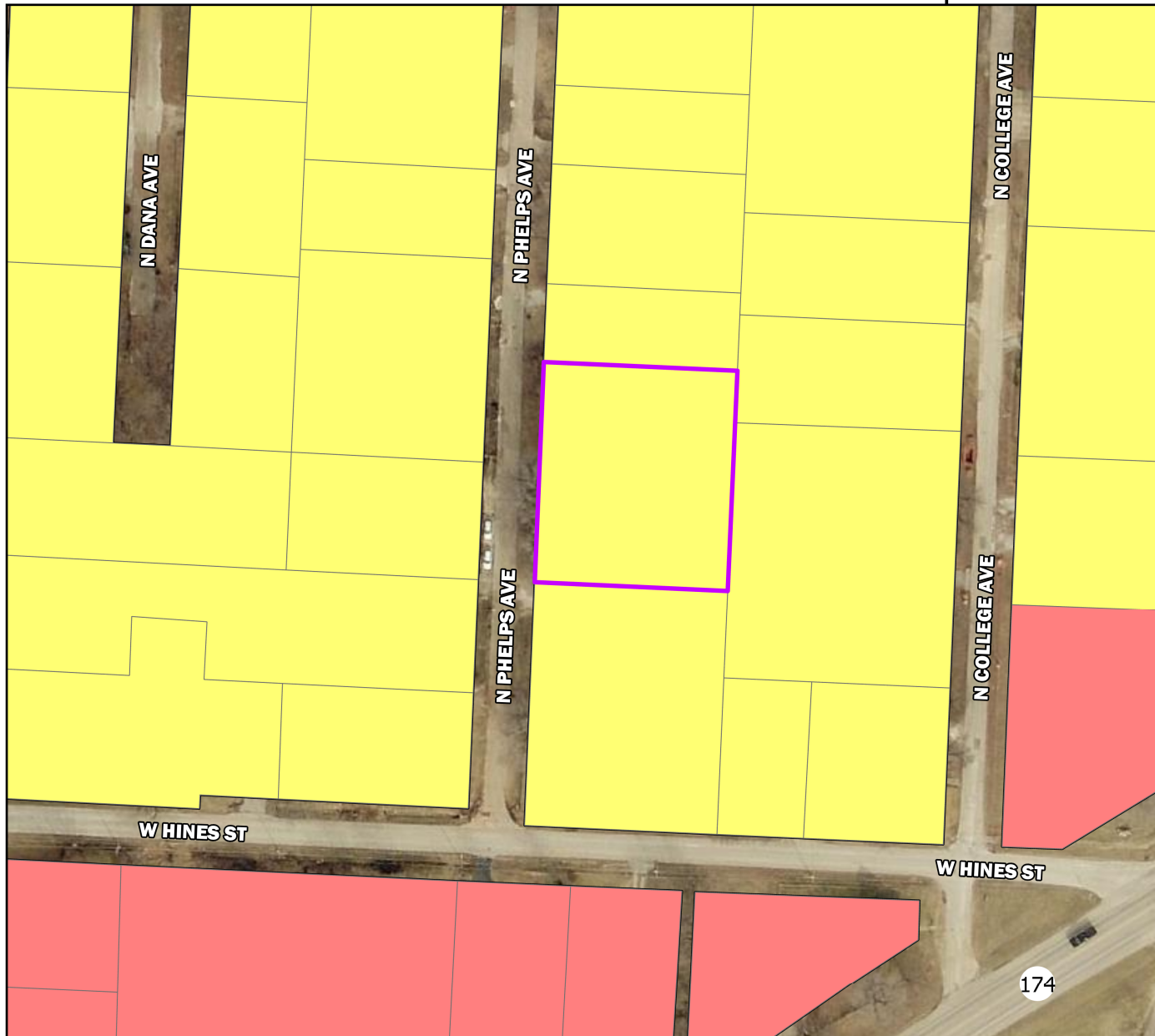

Legend

- REZN 20-005
- Parcels
- Low Density Residential
- High Density Residential
- Med Density Residential
- Main Street District
- C-1
- C-2
- M-1
- M-2
- Park
- Planned Business Park
- Public Land Use
- School Land Use

Parcel Owner: White Oak Holding LLC
Parcel Address: 616 N Phelps Ave
Area: 0.47 Acres
Existing Zoning: Medium Density Single-Family (R1-M)
Requested Zoning: Two-Family (R-2)
Future Land Use Designation: Medium Density Residential

