

PDD 22-003: Kirkwood Estates

Zoning Map

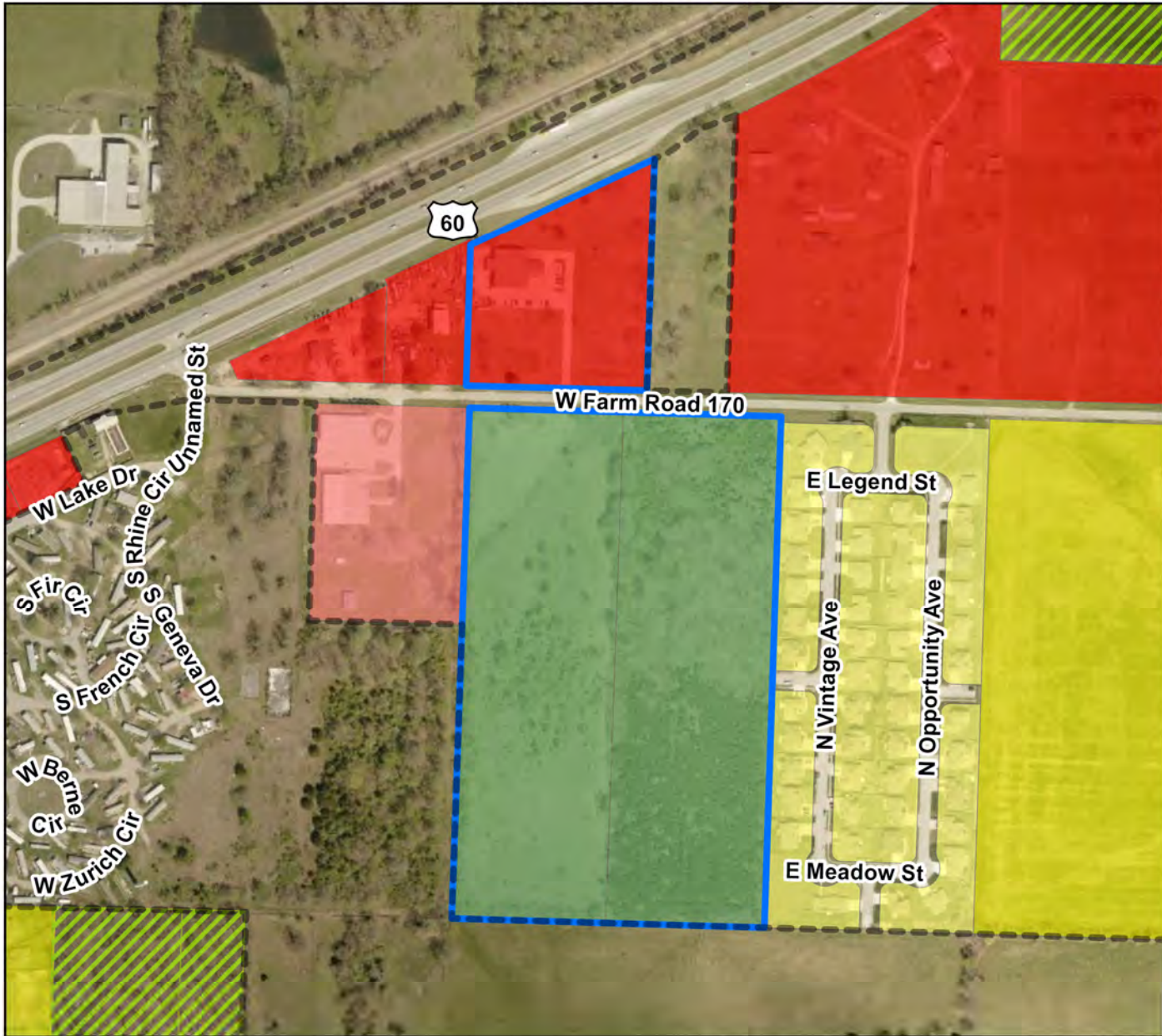

Legend

PDD

Zoning

- AG Agricultural
- C-1 Commercial
- C-2 General Commercial
- C-3 General Commercial
- M-1 Light Manufacturing
- M-2 Heavy Manufacturing
- PDD Planned Development
- R1-L Single Family Low Density
- R1-M Single Family Medium Density
- R1-H Single Family High Density
- R1-Z Zero Lot Line Residential
- R-2 Two-family Residential
- R-3 Multi-family Residential

Parcel Owner: Kyle Kirk
 Parcel Location: 7200 Block of W FR 170
 Area: 28.88 Acres
 Existing Zoning: General Commercial (C-2) and Agricultural (AG)
 Requested Zoning: Kirkwood Estates Planned Development District (PDD)

