

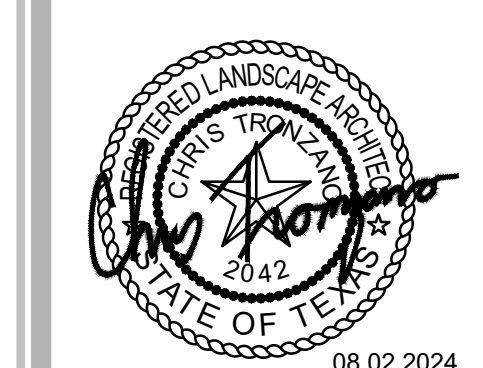

LANDSCAPE ARCHITECT  
STUDIO GREEN SPOT, INC.  
1333 W. McDERMOTT DR.  
ALLEN, TEXAS 75013  
(469) 369-4448  
CHRIS@STUDIOGREENSPOT.COM

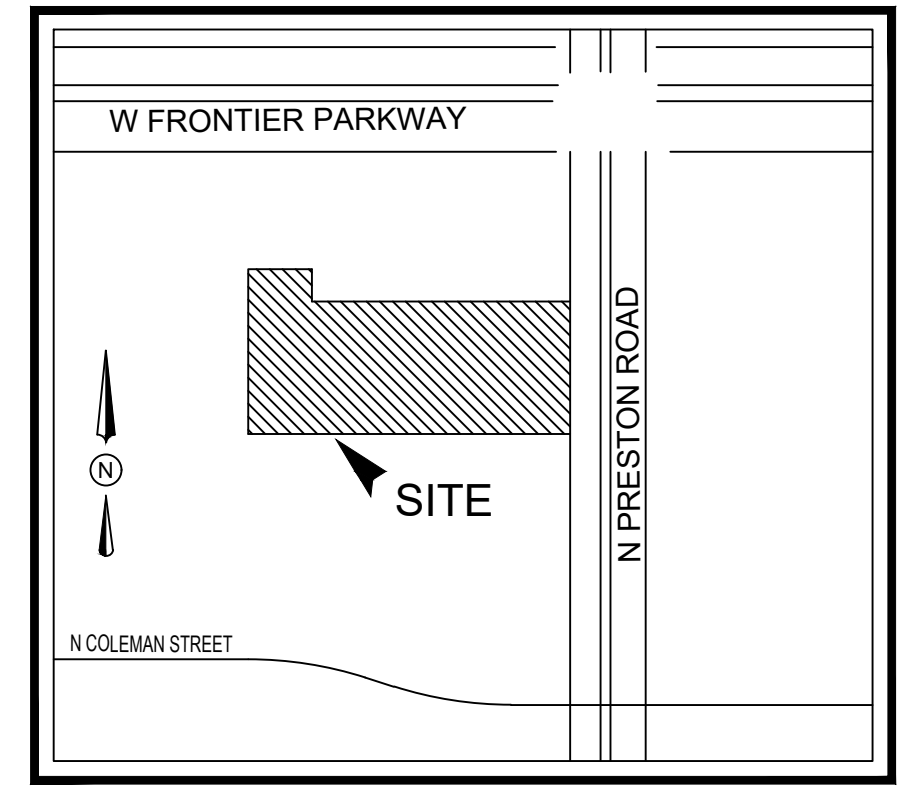

08.02.2024



VICINITY MAP  
N.T.S.

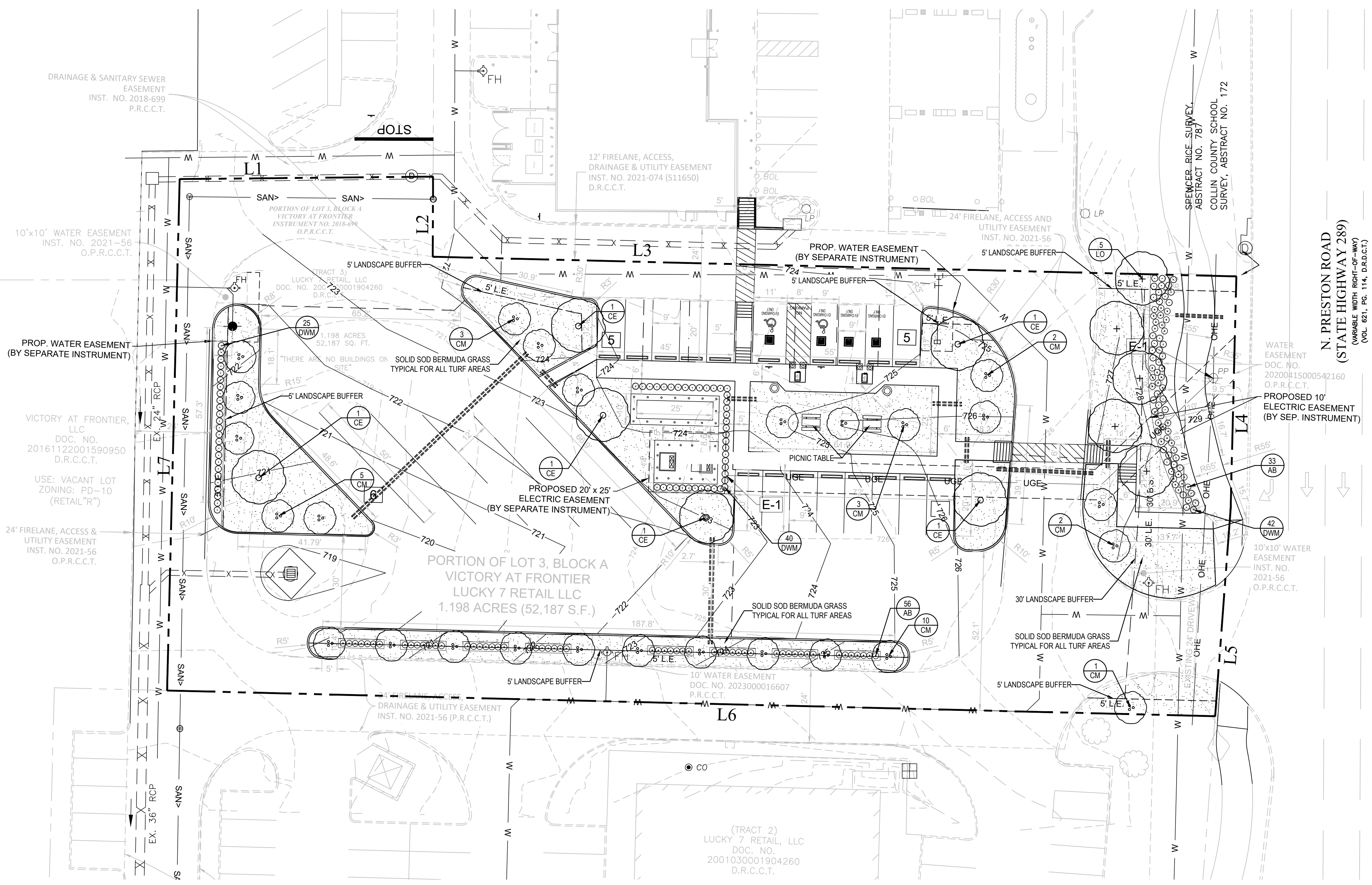

**TOWN OF PROSPER LANDSCAPE NOTES**

- PLANT MATERIAL SHALL BE MEASURED AND SIZED ACCORDING TO THE LATEST EDITION OF THE AMERICAN STANDARD FOR NURSERY STOCK (ANSI Z60.1)
- ALL PLANT SUBSTITUTIONS ARE SUBJECT TO TOWN APPROVAL AND MUST BE SPECIFIED ON THE APPROVED LANDSCAPE PLAN.
- GROUND COVERS USED IN LIEU OF TURF GRASS MUST PROVIDE COMPLETE COVERAGE WITHIN ONE (1) YEAR OF PLANTING AND MAINTAIN ADEQUATE COVERAGE AS APPROVED BY THE TOWN.
- TREES MUST BE PLANTED FOUR (4) FEET OR GREATER FROM CURBS, SIDEWALKS, UTILITY LINES, SCREENING WALLS, AND ALL STRUCTURES. SINGLE-TRUNK TREES SHALL HAVE A SINGLE, STRAIGHT LEADER, AND ALL TREES SHALL BE FULL, WITH BALANCED CANOPY. MAJOR DAMAGE TO TRUNK(S), OR BRANCHES, WILL BE CAUSE FOR DENIAL.
- ALL ROOT FLARES SHALL BE SET AT THREE (3) TO FOUR (4) INCHES ABOVE SURROUNDING GRADE.
- THE TREE PIT SHALL BE BACKFILLED WITH NATIVE TOPSOIL FREE OF ROCK AND OTHER DEBRIS.
- BURLAP, TWINE, AND WIRE BASKETS SHALL BE SEVERED AND REMOVED FROM THE TOP OF THE ROOT BALL.
- A 3-4" LAYER OF MULCH SHALL BE PROVIDED AROUND THE BASE OF THE PLANTED TREE. THE MULCH SHALL BE PULLED BACK 1-2" FROM THE TRUNK OF THE TREE.
- NO PERSON(S) OR ENTITY MAY USE IMPROPER OR MALICIOUS MAINTENANCE OR PRUNING TECHNIQUES INCLUDING, BUT NOT LIMITED TO: TOPPING OR OTHER NON SYMMETRICAL TRIMMING OF TREES, DAMAGE FROM A BACKHOE, OR USE OF FIRE OR POISON FOLLOW THE AMERICAN STANDARD FOR NURSERY STOCK (ANSI Z60.1) GUIDELINES ON PRUNING AND MAINTENANCE.
- TOPSOIL SHALL BE A MINIMUM OF EIGHT (8) INCHES IN DEPTH IN PLANTING AREAS. SOIL SHALL BE FREE OF STONES, ROOTS, AND CLODS AND ANY OTHER FOREIGN MATERIAL THAT IS NOT BENEFICIAL FOR PLANT GROWTH.
- ALL PLANT BEDS SHALL BE TOP-DRESSED WITH A MINIMUM OF THREE (3) INCHES OF MULCH.
- TREES OVERHANGING WALKS AND PARKING SHALL HAVE A MINIMUM CLEAR BRANCH HEIGHT OF SEVEN (7) FEET. TREES OVERHANGING PUBLIC STREET PAVEMENT DRIVE AISLES AND FIRE LANES SHALL HAVE A MINIMUM CLEAR BRANCH HEIGHT OF FOURTEEN (14) FEET.
- A VISIBILITY TRIANGLE MUST BE PROVIDED AT ALL INTERSECTIONS, WHERE SHRUBS ARE NOT TO EXCEED THIRTY (30) INCHES IN HEIGHT, AND TREES SHALL HAVE A MINIMUM CLEAR TRUNK HEIGHT OF NINE (9) FEET.
- TREES PLANTED ON A SLOPE SHALL HAVE THE TREE WELL AT THE AVERAGE GRADE OF THE UPHILL SLOPE.
- ALL AREAS OF LESS THAN THREE (3) FEET IN WIDTH SHALL BE GRASS, GROUNDCOVER, OR SOME TYPE OF DECORATIVE RIVER ROCK, PAVERS, OR CONCRETE.
- THE OWNER, TENANT, AND/OR THEIR AGENTS, IF ANY, SHALL BE JOINTLY AND SEVERALLY RESPONSIBLE FOR THE MAINTENANCE, ESTABLISHMENT, AND PERMANENCE OF PLANT MATERIAL. ALL LANDSCAPING SHALL BE MAINTAINED IN A NEAT AND ORDERLY AT ALL TIMES INCLUDING, BUT NOT LIMITED TO: MOWING, EDGING, PRUNING, FERTILIZING, WATERING, DE-WEEDING, AND TRASH REMOVAL.
- PLANT MATERIAL THAT IS DAMAGED, DESTROYED, OR REMOVED SHALL BE REPLACED WITH PLANTS MEETING MINIMUM SPECIFICATIONS PER LANDSCAPE PLAN. ALL TURF/GROUND COVER AREAS ARE TO BE ESTABLISHED PRIOR TO RECEIPT OF CERTIFICATE OF OCCUPANCY, UNLESS OTHERWISE APPROVED BY THE TOWN.
- AN AUTOMATIC IRRIGATION SYSTEM SHALL BE PROVIDED TO IRRIGATE ALL LANDSCAPE AREAS INTO STREETS, SIDEWALKS, OR ALLEYS.
- NO PLANTING AREAS SHALL EXCEED 3:1 SLOPE (3 FT HORIZONTAL TO 1 FT VERTICAL).
- EARTHEN BERMS SHALL NOT INCLUDE CONSTRUCTION DEBRIS.
- ALL WALKWAYS SHALL MEET ADA AND TAS REQUIREMENTS.
- LANDSCAPE INSTALLATION MUST COMPLY WITH APPROVED LANDSCAPE PLANS, AND AS-BUILT PLANS SUBMITTED TO PARKS AND RECREATION, PRIOR TO FINAL ACCEPTANCE BY THE TOWN AND/OR OBTAINING A CERTIFICATE OF OCCUPANCY.
- FINAL INSPECTION AND APPROVAL OF SCREENING WALLS, IRRIGATION, AND LANDSCAPE IS SUBJECT TO ALL PUBLIC UTILITIES, INCLUDING BUT NOT LIMITED TO MANHOLES, VALVES, WATER METERS, CLEANOUTS, AND OTHER APPURTENANCES BEING ACCESSIBLE, ADJUSTED TO GRADE, AND TO THE TOWN OF PROSPER PUBLIC WORKS DEPARTMENT STANDARDS.
- IMPORTANT: MINIMUM STANDARDS FOR PLANTS, AS SET FORTH IN THE ZONING ORDINANCE AND APPROVED LANDSCAPE PLANS ARE TAKEN SERIOUSLY BY THE TOWN AND PARKS AND RECREATION. INSTALLING INFERIOR PLANTS WITHOUT WRITTEN APPROVAL FROM A PARKS REPRESENTATIVE MAY RESULT IN REJECTION OF SOME OR ALL PLANTS. THEREBY DELAYING RECEIPT OF A CERTIFICATE OF OCCUPANCY. ARCHITECTS AND LANDSCAPE CONTRACTORS ARE STRONGLY ENCOURAGED TO NOTIFY THE PARKS DEPARTMENT TO DISCUSS POSSIBLE DEFICIENCIES PRIOR TO INSTALLATION.
- CALL PARKS AND RECREATION AT (972) 569-1160 AT LEAST FORTY-EIGHT (48) HOURS PRIOR TO THE FOLLOWING INSPECTIONS:  
PROPOSED TRAIL ALIGNMENT  
BERM CONSTRUCTION & GRADING  
ESCROW RELEASE  
FINAL INSPECTION

**LANDSCAPE NOTES**

- CONTRACTOR SHALL VERIFY ALL EXISTING AND PROPOSED SITE ELEMENTS AND NOTIFY ARCHITECT OF ANY DISCREPANCIES. SURVEY DATA OF EXISTING CONDITIONS WAS SUPPLIED BY OTHERS.
- CONTRACTOR SHALL LOCATE ALL EXISTING UNDERGROUND UTILITIES AND NOTIFY ARCHITECT OF ANY CONFLICTS. CONTRACTOR SHALL EXERCISE CAUTION WHEN WORKING IN THE VICINITY OF UNDERGROUND UTILITIES.
- CONTRACTOR IS RESPONSIBLE FOR OBTAINING ALL REQUIRED LANDSCAPE AND IRRIGATION PERMITS.
- CONTRACTOR TO PROVIDE A MINIMUM 2% SLOPE AWAY FROM ALL STRUCTURES.
- ALL PLANTING BEDS AND LAWN AREAS TO BE SEPARATED BY STEEL EDGING. NO STEEL TO BE INSTALLED ADJACENT TO SIDEWALKS OR CURBS.
- ALL LANDSCAPE AREAS TO BE 100% IRRIGATED WITH AN UNDERGROUND AUTOMATIC IRRIGATION SYSTEM AND SHALL INCLUDE RAIN AND FREEZE SENSORS.
- ALL LAWN AREAS TO BE SOLID SOD BERMUDAGRASS, UNLESS OTHERWISE NOTED ON THE DRAWINGS.

**GENERAL LAWN NOTES**

- FINE GRADE AREAS TO ACHIEVE FINAL CONTOURS INDICATED ON CIVIL PLANS.
- ADJUST CONTOURS TO ACHIEVE POSITIVE DRAINAGE AWAY FROM BUILDINGS. PROVIDE UNIFORM ROUNDING AT TOP AND BOTTOM OF SLOPES AND OTHER BREAKS IN GRADE. CORRECT IRREGULARITIES AND AREAS WHERE WATER MAY STAND.
- ALL LAWN AREAS TO RECEIVE SOLID SOD SHALL BE LEFT IN A MAXIMUM OF 1" BELOW FINAL FINISH GRADE. CONTRACTOR TO COORDINATE OPERATIONS WITH ON-SITE CONSTRUCTION MANAGER.
- IMPORTED TOPSOIL SHALL BE NATURAL, FRIABLE SOIL FROM THE REGION, KNOWN AS "BOTTOM AND SOIL, FREE FROM LUMPS, CLAY, TOXIC SUBSTANCES, ROOTS, DEBRIS, VEGETATION, STONES, CONTAINING NO SALT AND BLACK TO BROWN IN COLOR.
- ALL LAWN AREAS TO BE FINE GRADED, IRRIGATION TRENCHES COMPLETELY SETTLED, AND FINISH GRADE APPROVED BY THE OWNER'S CONSTRUCTION MANAGER OR ARCHITECT PRIOR TO INSTALLATION.
- ALL ROCKS 3/4" DIAMETER AND LARGER, DIRT CLODS, STICKS, CONCRETE SPOILS, ETC. SHALL BE REMOVED PRIOR TO PLACING TOPSOIL AND ANY LAWN INSTALLATION.
- CONTRACTOR SHALL PROVIDE 1" ONE INCH OF IMPORTED TOPSOIL ON ALL AREAS TO RECEIVE LAWN.

**SOLID SOD NOTES**

- FINE GRADE AREAS TO ACHIEVE FINAL CONTOURS INDICATED. LEAVE AREAS TO RECEIVE TOPSOIL 3" BELOW FINAL DESIRED GRADE IN PLANTING AREAS AND 1" BELOW FINAL GRADE IN TURF AREAS.
- ADJUST CONTOURS TO ACHIEVE POSITIVE DRAINAGE AWAY FROM BUILDINGS. PROVIDE UNIFORM ROUNDING AT TOP AND BOTTOM OF SLOPES AND OTHER BREAKS IN GRADE. CORRECT IRREGULARITIES AND AREAS WHERE WATER MAY STAND.
- ALL LAWN AREAS TO RECEIVE SOLID SOD SHALL BE LEFT IN A MAXIMUM OF 1" BELOW FINAL FINISH GRADE. CONTRACTOR TO COORDINATE OPERATIONS WITH ON-SITE CONSTRUCTION MANAGER.
- CONTRACTOR TO COORDINATE WITH ON-SITE CONSTRUCTION MANAGER FOR AVAILABILITY OF EXISTING TOPSOIL.
- PLANT SOD BY HAND TO COVER INDICATED AREA COMPLETELY. INSURE EDGES OF SOD ARE TOUCHING. TOP DRESS JOINTS BY HAND WITH TOPSOIL TO FILL VOIDS.
- ROLL GRASS AREAS TO ACHIEVE A SMOOTH, EVEN SURFACE, FREE FROM UNNATURAL UNDULATIONS.
- WATER SOD THOROUGHLY AS SOD OPERATION PROGRESSES.
- CONTRACTOR SHALL MAINTAIN ALL LAWN AREAS UNTIL FINAL ACCEPTANCE. THIS SHALL INCLUDE, BUT NOT LIMITED TO: MOWING, WATERING, WEEDING, CULTIVATING, CLEANING AND REPLACING DEAD OR BARE AREAS TO KEEP PLANTS IN A VIGOROUS, HEALTHY CONDITION.
- CONTRACTOR SHALL GUARANTEE ESTABLISHMENT OF AN ACCEPTABLE TURF AREA AND SHALL PROVIDE REPLACEMENT FROM LOCAL SUPPLY IF NECESSARY.
- IF INSTALLATION OCCURS BETWEEN SEPTEMBER 1 AND MARCH 1, ALL SOD AREAS TO BE OVER-SEEDED WITH WINTER RYEGRASS, AT A RATE OF (4) POUNDS PER ONE THOUSAND (1000) SQUARE FEET.

**LANDSCAPE TABULATIONS**

**STREET FRONTAGE LANDSCAPE REQUIRE**  
30' wide landscape area on street frontage  
1 Canopy trees- 3" cal., min. per 30 l.f.  
15 shrubs, 5 gallon, per 30 l.f.

North Preston Road: 145 l.f.

Required	Provided
30' wide landscape area	30' wide landscape area
5 canopy trees	5 canopy trees
73 shrubs	75 shrubs

**PERIMETER LANDSCAPE REQUIRE**  
15' wide landscape area

1 Ornamental tree - 3" cal., min. per 15 l.f.  
1 shrub - 5 gal. min. per 15 l.f.

North Perimeter: 373 l.f.

Required	Provided
5' wide landscape area	Partial - Due to Existing Conditions
25 ornamental trees	7 ornamental trees - Due to Existing Conditions
25 shrubs	Not Provided - Due to Existing Conditions

South Perimeter: 344 l.f.

Required	Provided
5' wide landscape area	Partial - Due to Existing Conditions
23 ornamental trees	11 ornamental trees - Due to Existing Conditions
23 shrubs	56 shrubs

West Perimeter: 168 l.f.

Required	Provided
5' wide landscape area	Partial - Due to Existing Conditions
11 ornamental trees	5 ornamental trees - Due to Existing Conditions
11 shrubs	25 shrubs

**INTERIOR LANDSCAPE REQUIREMENTS**

15 s.f. landscape per space  
1 canopy tree in each terminus island  
15 spots max. continuously without a tree (24 parking spots)

Required	Provided
360 s.f.	1,528 s.f.
canopy tree per terminus island	provided

**PLANT MATERIAL SCHEDULE**

TREES	TYPE	QTY	COMMON NAME	BOTANICAL NAME	SIZE	REMARKS
CE	6	Cedar Elm	<i>Ulmus crassifolia</i>	4" cal.	B&B, 13' ht., 5' spread min., 5' clear straight trunk	
LO	5	Live Oak	<i>Quercus virginiana</i>	4" cal.	container, 13' ht., 5' spread, 5' clear straight trunk	
CM	26	Crepe Myrtle	<i>Lagerstroemia indica</i>	3" cal.	container, 7' ht., 3- trunks, tree form, 4' spread	
SHRUBS	TYPE	QTY	COMMON NAME	BOTANICAL NAME	SIZE	REMARKS
AB	89	Abelia	<i>Abelia x grandiflora</i>	5 gal.	container, 24" ht., 20" spread	
DWM	107	Dwarf Wax Myrtle	<i>Myrica cerifera</i>	5 gal.	container, 24" ht., 20" spread	
GROUNDCOVERS	TYPE	QTY	COMMON NAME	BOTANICAL NAME	SIZE	REMARKS
			'419' Bermudagrass	<i>Cynodon dactylon</i> '419'		Solid Sod refer to notes

NOTE: Plant list is an aid to bidders only. Contractor shall verify all quantities on plan. All heights and spreads are minimums. All plant material shall meet or exceed remarks as indicated. All trees to have straight trunks and be matching within varieties.

**01 LANDSCAPE PLAN**  
SCALE 1"=20'-0"



SITE ACREAGE:	1.20 ACRES (52,187 S.F.)
ZONING:	PD-10 (RETAIL "R")
PROPOSED USE:	PARKING
IMPERVIOUS AREA:	39,506 S.F. (75.7%)
LANDSCAPE AREA (REQUIRED):	5,219 S.F. (10%)
LANDSCAPE AREA (PROVIDED):	5,557 S.F. (10.65%)
OPEN SPACE (REQUIRED):	3,653 S.F. (7%)
OPEN SPACE (PROVIDED):	7,124 S.F. (13.65%)
REGULAR PARKING PROVIDED:	14 SPACES (9' x 20')
	6 SPACES (12' x 50')
EV PARKING PROVIDED:	4 SPACES (2 ADA PARKING SPACES)
TOTAL PARKING PROVIDED:	24 SPACES
HANDICAP PARKING PROVIDED:	2 SPACES (1 VAN ACCESSIBLE)

**7-ELEVEN PARKING ADDITION**  
PORTION OF VICTORY AT FRONTIER  
LOT 3 R1, BLOCK A  
TOWN OF PROSPER  
COLLIN COUNTY, TEXAS 75078

**ISSUE:**  
FOR APPROVAL 06.07.2024  
CITY COMMENTS 07.26.2024  
CITY COMMENTS 08.02.2024

**DATE:**  
08.02.2024

**SHEET NAME:**  
LANDSCAPE PLAN

**SHEET NUMBER:**

**L.1**

SECTION 02900 - LANDSCAPE

PART 1 - GENERAL

- 1.1 REFERENCED DOCUMENTS**  
Refer to bidding requirements, special provisions, and schedules for additional requirements.

- 1.2 DESCRIPTION OF WORK**  
Work included: Furnish all supervision, labor, materials, services, equipment and appliances required to complete the work covered in conjunction with the landscaping covered in these specifications and landscaping plans, including:

- Planting (trees, shrubs, and grass)
- Bed preparation and fertilization
- Notification of sources
- Water and Maintenance until final acceptance
- Guarantee

- 1.3 REFERENCE STANDARDS**
- American Standard for Nursery Stock published by American Association of Nurserymen: 27 October 1990, Edition; by American National Standards Institute, Inc. (Z60.1) – plant material.
  - American Joint Committee on Horticultural Nomenclature: 1942 Edition of Standardized Plant Names.
  - Texas Association of Nurserymen, Grades and Standards.
  - Hortis Third, 1976 - Cornell University

- 1.4 NOTIFICATION OF SOURCES AND SUBMITTALS**
- The Contractor shall, within ten (10) days following acceptance of bid, notify the Architect/Owner of the sources of plant materials and bed preparation required for the project.
  - Samples: Provide representative quantities of sandy loam soil, mulch, bed mix material, gravel, and crushed stone. Samples shall be approved by Architect before use on project.
  - Product Data: Submit complete product data and specifications on all other specified materials.
  - Submit three representative samples of each variety of ornamental trees, shrubs, and groundcover plants for Architect's approval. When approved, tag, install, and maintain as representative samples for final installed plant materials.
  - File Certificates of inspection of plant material by state, county, and federal authorities with Architect, if required.
  - Soil Analysis: Provide sandy loam soil analysis if requested by the Architect.

**PART 3 - EXECUTION**

- 3.1 BED PREPARATION & FERTILIZATION**
- Landscape Contractor to inspect all existing conditions and report any deficiencies to the Owner.
  - All planting areas shall be conditioned as follows:
    - Prepare new planting beds by scraping away existing grass and weeds as necessary. Till existing soil to a depth of six (6") inches prior to placing compost and fertilizer. Apply fertilizer as per manufacturers recommendations. Add six (6") inches of compost and till into a depth of six (6") inches of the topsoil. Apply organic fertilizer such as Sustane or Green Sense at the rate of twenty (20) pounds per one thousand (1,000) square feet.
    - All planting areas shall receive a two (2") inch layer of specified mulch.
    - Backfill for tree pits shall be as follows: Use existing top soil on site (use imported topsoil as needed) free from large clumps, rocks, debris, caliche, subsoils, etc., placed in nine (9") inch layers and watered in thoroughly.
  - Grass Areas:
    - Areas to be Solid Sod Bermudagrass: Blocks of sod should be laid joint to joint, (staggered joints) after fertilizing the ground first. Roll grass areas to achieve a smooth, even surface. The joints between the blocks of sod should be filled with topsoil where they are evidently gaped open, then watered thoroughly.
    - Areas to be Hydromulch Common Bermudagrass: Hydromulch with bermudagrass seed at a rate of two (2) pounds per one thousand (1,000) square feet. Use a 4' x 8' batter board against the bed areas.

- 3.2 INSTALLATION**
- Maintenance of plant materials shall begin immediately after each plant is delivered to the site and shall continue until all construction has been satisfactorily accomplished.
  - Plant materials shall be delivered to the site only after the beds are prepared and area ready for planting. All shipments of nursery materials shall be thoroughly protected from the drying winds during transit. All plants which cannot be planted at once, after delivery to the site, shall be well protected against the possibility of drying by wind and sun. Balls of earth of B & B plants shall be kept covered with soil or other acceptable material. All plants remain the property of the Contractor until final acceptance.
  - Position the trees and shrubs in their intended location as per plan.
  - Notify the Landscape Architect for inspection and approval of all positioning of plant materials.
  - Excavate pits with vertical sides and horizontal bottom. Tree pits shall be large enough to permit handling and planting without injury to balls of earth or roots and shall be of such depth that, when planted and settled, the crown of the plant shall bear the same relationship to the finish grade as it did to soil surface in original place of growth.

- 3.3 CLEANUP AND ACCEPTANCE**
- Cleanup: During the work, the premises shall be kept neat and orderly at all times. Storage areas for all materials shall be so organized that they, too, are neat and orderly. All trash and debris shall be removed from the site as work progresses. Keep paved areas clean by sweeping or hosing at end of each days work.

- JOB CONDITIONS**
- General Contractor to complete the following punch list: Prior to Landscape Contractor initiating any portion of landscape installation, General Contractor shall leave planting bed areas three (3") inches below finish grade of sidewalks, drives and curbs as shown on the drawings. All lawn areas to receive solid sod shall be left one (1") inch below the finish grade of sidewalks, drives, and curbs. All construction debris shall be removed prior to Landscape Contractor beginning any work.
  - General Contractor shall provide topsoil as described in Section 02200 - Earthwork.
  - Storage of materials and equipment at the job site will be at the risk of the Landscape Contractor. The Owner cannot be held responsible for theft or damage.

- 1.6 MAINTENANCE AND GUARANTEE**
- Maintenance:
    - The Landscape Contractor will be held responsible for the maintenance of all work from the time of planting until final acceptance by the Owner. No trees, shrubs, groundcover or grass will be accepted unless they show a healthy growth and satisfactory foliage conditions.
    - Maintenance shall include watering of trees and plants, cultivation, weeding, spraying, edging, pruning of trees, moving of grass, cleaning up and all other work necessary of maintenance.
    - A written notice requesting final inspection and acceptance should be submitted to the Owner at least seven (7) days prior to completion. An on-site inspection by Owner and Landscape Contractor will be completed prior to written acceptance.
    - After final acceptance of installation, the Landscape Contractor will not be required to do any of the above listed work.
  - Guarantee:
    - Trees shall be guaranteed for a twelve (12) month period after acceptance. Shrubs and groundcover shall be guaranteed for twelve (12) months. The Contractor shall replace all dead materials as soon as weather permits and upon notification of the Owner. Plants, including trees, which have partially died so that shape, size, or symmetry has been damaged, shall be considered subject to replacement. In such cases, the opinion of the Owner shall be final.
      - Plants used for replacement shall be of the same size and kind as those originally planted and shall be planted as originally specified. All work, including materials, labor and equipment used in replacements, shall carry a twelve (12) month guarantee. Any damage, including ruts in lawn or bed areas, incurred as a result of making replacements shall be immediately repaired.
      - At the direction of the Owner, plants may be replaced at the start of the next year's planting season. In such cases, dead plants shall be removed from the premises immediately.
    - When plant replacements are made, plants, soil mix, fertilizer and mulch are to be utilized as originally specified and reinspected for full compliance with Contract requirements. All replacements are to be included under "Work" of this section.

- 1.7 QUALITY ASSURANCE**
- General: Comply with applicable Federal, State, County and Local regulations governing landscape materials and work.
  - Personnel: Employ only experienced personnel who are familiar with the required work. Provide full time supervision by a qualified foreman acceptable to Landscape Architect.
  - Selection of Plant Material:
    - Make contact with suppliers immediately upon obtaining notice of contract acceptance to select and book materials. Develop a program of maintenance (pruning and fertilization) which will insure the purchased materials will meet and/or exceed project specifications.
    - Landscape Architect will provide a key identifying each tree location on site. Written verification will be required to document material selection, source and delivery schedules to site.
    - Owner and/or Architect shall inspect all plant materials when reasonable at place of growth for compliance with requirements for genus, species, cultivar/variety, size and quality.
    - Owner and/or Architect retains the right to further inspect all plant material upon arrival at the site and during installation for size and condition of root balls, limbs, branching habit, insects, injuries, and latent defects.
    - Owner and/or Architect may reject unsatisfactory or defective material at any time during the process of work. Remove rejected materials from the site immediately. Plants damaged in transit or at job site shall be rejected.

- 1.8 PRODUCT DELIVERY, STORAGE AND HANDLING**
- Preparation:
    - Balled and Burlapped (B&B) Plants: Dig and prepare shipment in a manner that will not damage roots, branches, shape, and future development.
    - Container Grown Plants: Deliver plants in rigid container to hold ball shape and protect root mass.

- 2.2 SOIL PREPARATION MATERIALS**
- Sandy Loam:
    - Friable, fertile, dark, loamy soil, free of clay lumps, subsoil, stones and other extraneous material and reasonably free of weeds and foreign grasses. Loam containing Dallisgrass or Nutgrass shall be rejected.
    - Physical properties as follows:
      - Clay – between 7-27 percent
      - Silt – between 15-25 percent
      - Sand – less than 52 percent
    - Organic matter shall be 3%-10% of total dry weight.
    - If requested, provide a certified soil analysis conducted by an approved soil testing laboratory verifying that sandy loam meets the above requirements.
  - Organic Material: Compost with a mixture of 80% vegetative matter and 20% animal waste. Ingredients should be a mix of course and fine textured material.
  - Premixed Bedding Soil as supplied by Vital Earth Resources, Gladewater, Texas; Professional Bedding Soil as supplied by Living Earth Technology, Dallas, Texas or Acid Gro Municipal Mix as supplied by Soil Building Systems, Dallas, Texas or approved equal.
  - Sharp Sand: Sharp sand must be free of seeds, soil particles and weeds.
  - Mulch: Double Shredded Hardwood Mulch, partially decomposed, dark brown. Living Earth Technologies or approved equal.
  - Organic Fertilizer: Fertilid, Sustane, or Green Sense or equal as recommended for required applications. Fertilizer shall be delivered to the site in original unopened containers, each bearing the manufacturer's guaranteed statement of analysis.
  - Commercial Fertilizer: 10-20-10 or similar analysis. Nitrogen source to be a minimum 50% slow release organic Nitrogen (SCU or UF) with a minimum 8% sulphur and 4% iron, plus micronutrients.
  - Peat: Commercial sphagnum peat moss or partially decomposed shredded pine bark or other approved organic material.

- PART 2 - PRODUCTS**
- 2.1 PLANTS**
- General: Well-formed No. 1 grade or better nursery grown stock. Listed plant heights are from tops of root balls to nominal tops of plants. Plant spread refers to nominal outer width of the plant, not to the outer leaf tips. Plants will be individually approved by the Architect and his decision as to their acceptability shall be final.
  - Quantities: The drawings and specifications are complimentary. Anything called for on one and not the other is as binding as if shown and called for on both. The plant schedule is an aid to bidders only. Confirm all quantities on plan.
  - Quality and size: Plant materials shall conform to the size given on the plan, and shall be healthy, symmetrical, well-shaped, full branched and well rooted. The plants shall be free from injurious insects, diseases, injuries to the bark or roots, broken branches, objectionable discolorations, insect eggs and larvae and are to be of specimen quality.
  - Approval: All plant materials shall be subject to the approval of the Owner. All plants which are found unsuitable in growth, or in any unhealthy, badly shaped, or undersized condition, will be rejected by the Landscape Architect, either before or after planting, and shall be removed at the expense of the Landscape Contractor and replaced with acceptable plants as specified.
  - Trees shall be healthy, full-branched, well-shaped and shall meet the trunk diameter and height requirements of the plant schedule. Balls shall be firm, neat, slightly tapered, and well wrapped in burlap. Any tree loose in the ball or with broken ball at time of planting will be rejected. Balls shall be ten (10") inches in diameter for each one (1") inch of trunk diameter. Measured six (6") inches above ball.
    - Nomenclature conforms to the customary nursery usage: for clarification, the term "multi-trunk" defines a plant having three (3) or more trunks of nearly equal diameter.
  - Pruning: All pruning of trees and shrubs, as directed by the Landscape Architect, shall be executed by the Landscape Contractor at no additional cost to the Owner.

- Shrub and tree pits shall be no less than two (2') feet, twenty-four (24") inches, wider than the lateral dimension of earth ball and six (6") inches deeper than its vertical dimension. Remove and haul from site all rocks and stones over one (1") inch in diameter. Plants should be thoroughly moist before removing containers.
- Dig a wide, rough sided hole exactly the same depth as the height of the ball, especially at the surface of the ground. The sides of the hole should be rough and jagged, never slick or glazed.
- Percolation Test: Fill the hole with water. If the water level does not percolate within 24 hours, the tree needs to move to another location or have drainage added. Install a PVC stand pipe per tree planting detail as approved by the Landscape Architect.
- Backfill only with 5 parts existing soil or sandy loam and 1 part bed preparation. When the hole is dug in solid rock, topsoil from the same area should not be used. Carefully settle by watering to prevent air pockets. Remove the burlap from the top 1/3 of the ball, as well as all nylon, plastic string and wire mesh. Container trees will usually be pot bound, if so follow standard nursery practices of root scoring.
- Do not wrap trees.
- Do not over prune.
- Mulch the top of the ball. Do not plant grass all the way to the trunk of the tree. Leave the area above the top of the ball and mulch with at least two (2") inches of specified mulch.
- All plant beds and trees to be mulched with a minimum settled thickness of two (2") inches over the entire bed or pit.
- Obstruction below ground: In the event that rock, or underground construction work or obstructions are encountered in any plant pit excavation work to be done under this section, alternate locations may be selected by the Owner. Where locations cannot be changed, the obstructions shall be removed to a depth of not less than three (3') feet below grade and no less than six (6") inches below the bottom of ball when plant is properly set at the required grade. The work of this section shall include the removal from the site of such rock or underground obstructions encountered at the cost of the Landscape Contractor.
- Trees and large shrubs shall be staked as site conditions require. Position stakes to secure tree against seasonal prevailing winds.
- Pruning and Mulching: Pruning shall be directed by the Architect and shall be pruned in accordance with standard horticultural practice following Fine Pruning, Class 1 pruning standards provided by National Arborist Association.
  - Dead wood or suckers and broken badly bruised branches shall be removed. General tipping of the branched is not permitted. Do not cut terminal branches.
  - Pruning shall be done with clean, sharp tools.
  - Immediately after planting operations are completed, all tree pits shall be covered with a layer of organic material two (2") inches in depth. This limit of the organic material for trees shall be the diameter of the plant pit.
- Steel Curbing Installation:
  - Curbing shall be aligned as indicated on plans. Stake out limits of steel curbing and obtain Owners approval prior to installation.
  - All steel curbing shall be free of kinks and abrupt bends.
  - Top of curbing shall be 3/4" maximum height above grade.
  - Stakes are to be installed on the planting bed side of the curbing, as opposed to the grass side.
  - Do not install steel edging along sidewalks.
  - Cut steel edging at 45 degree angle where edging meets sidewalk.

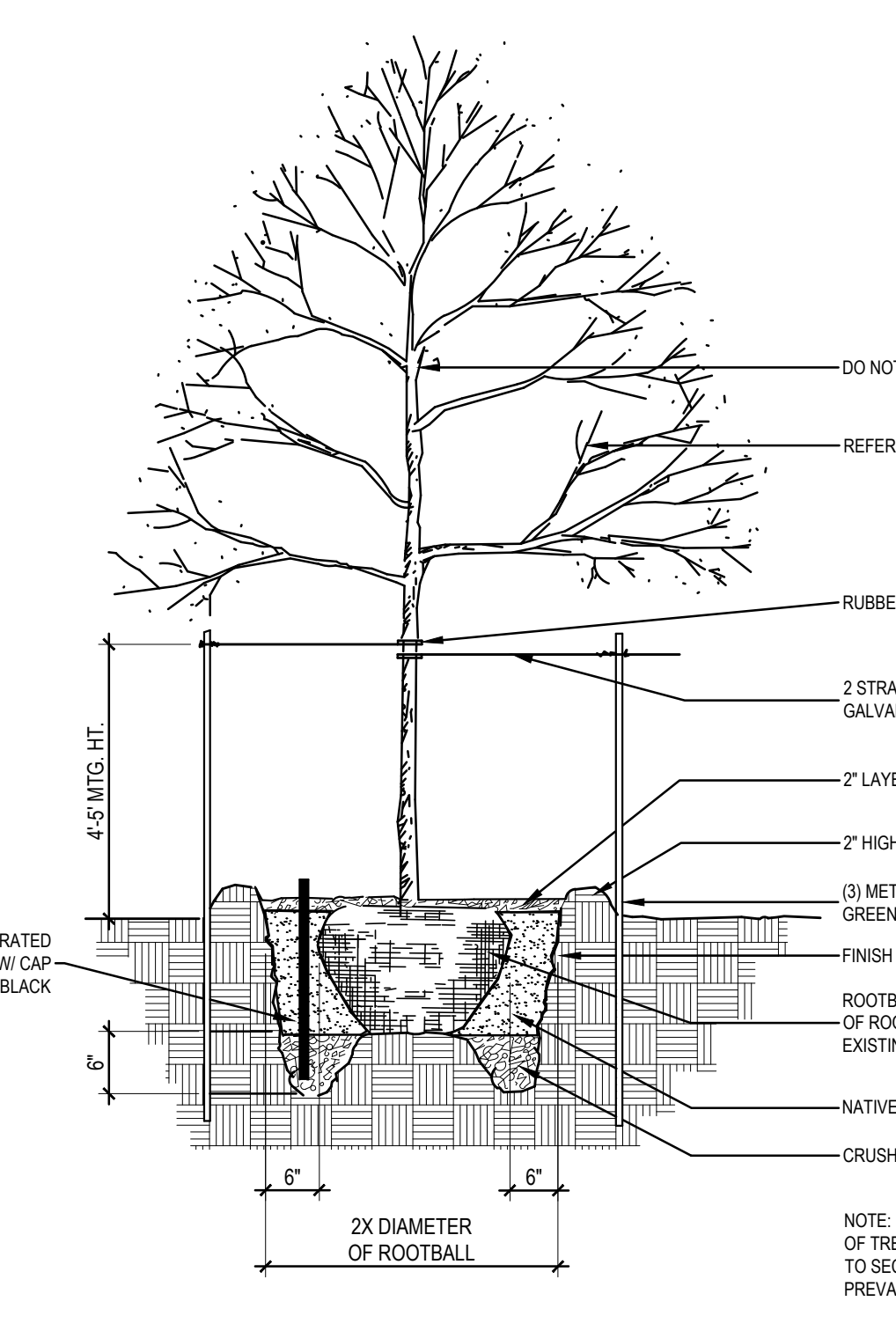

**01 TREE PLANTING DETAIL**  
NOT TO SCALE

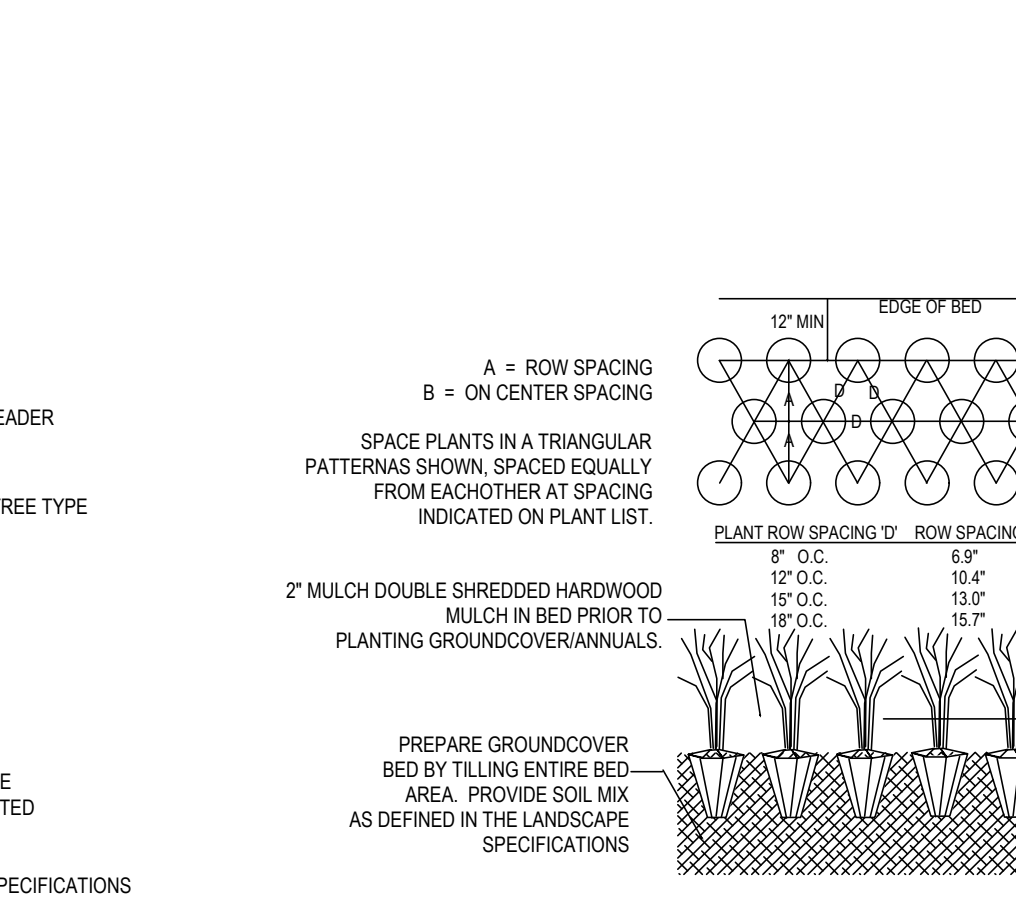

**02 GROUNDCOVER PLANTING DETAIL**  
NOT TO SCALE

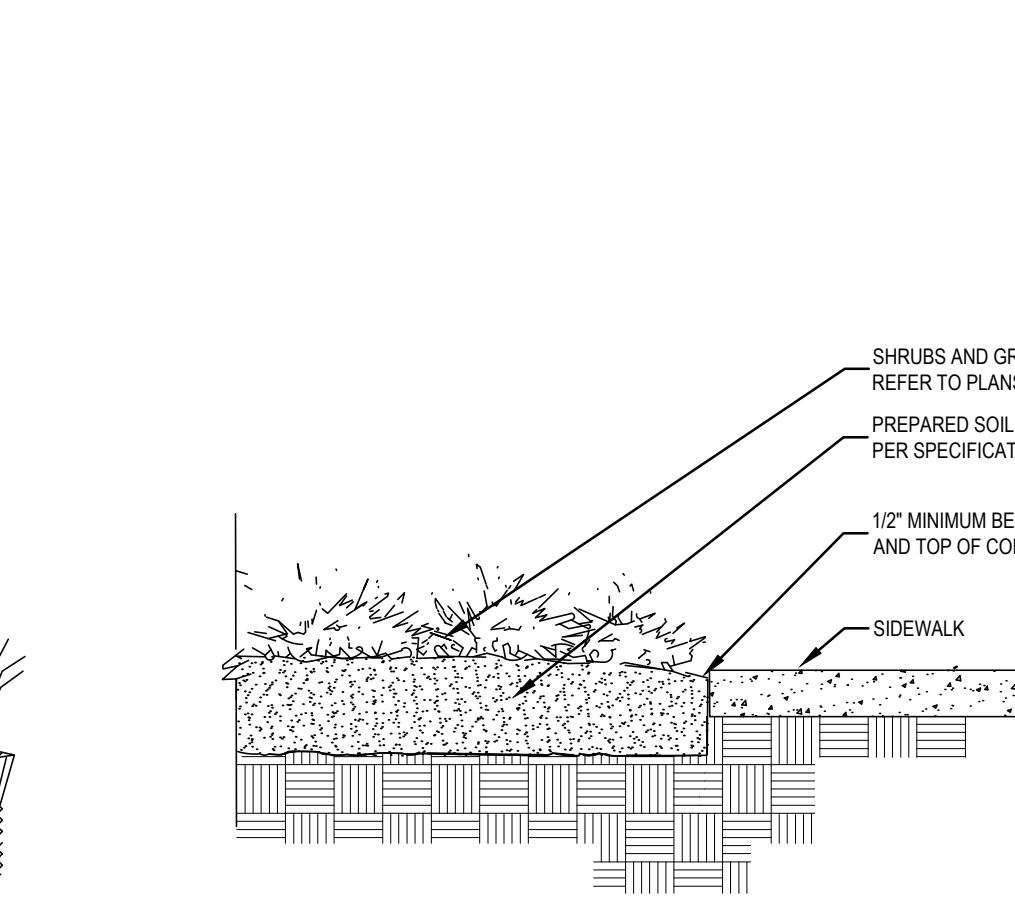

**03 SIDEWALK / MULCH DETAIL**  
no steel along sidewalks NOT TO SCALE

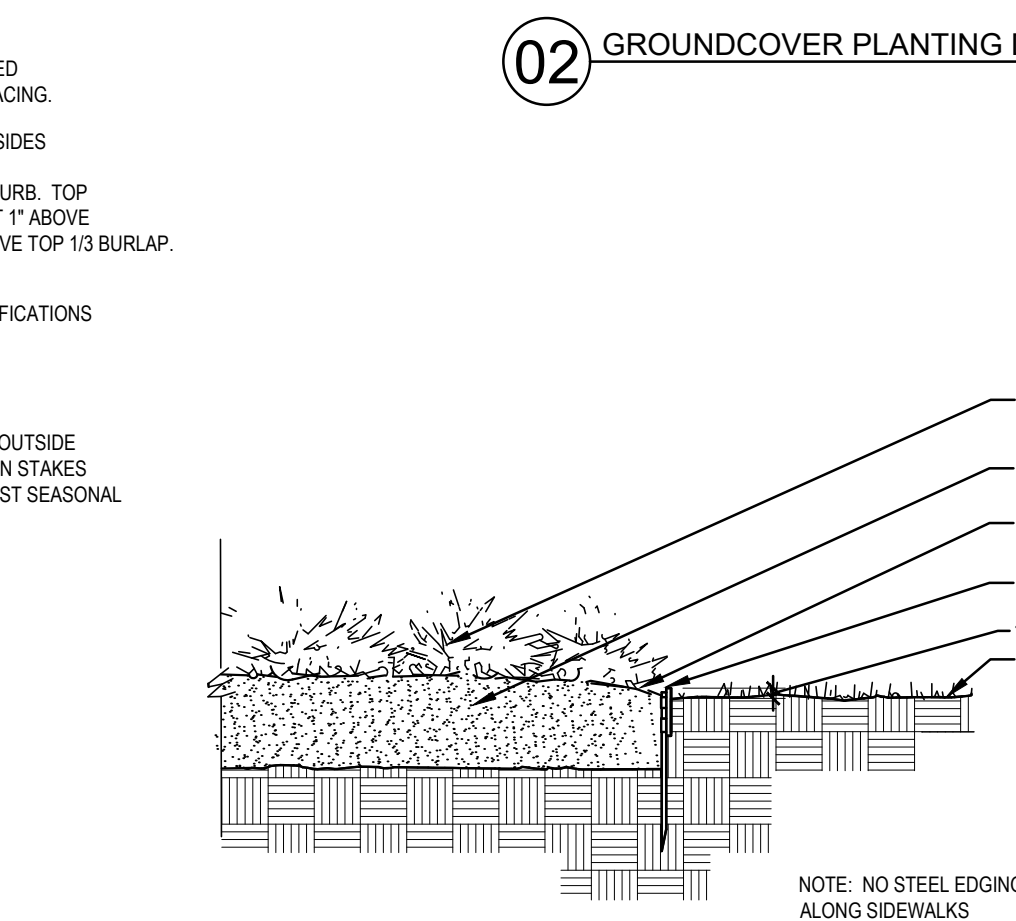

**04 STEEL EDGING DETAIL**  
NOT TO SCALE

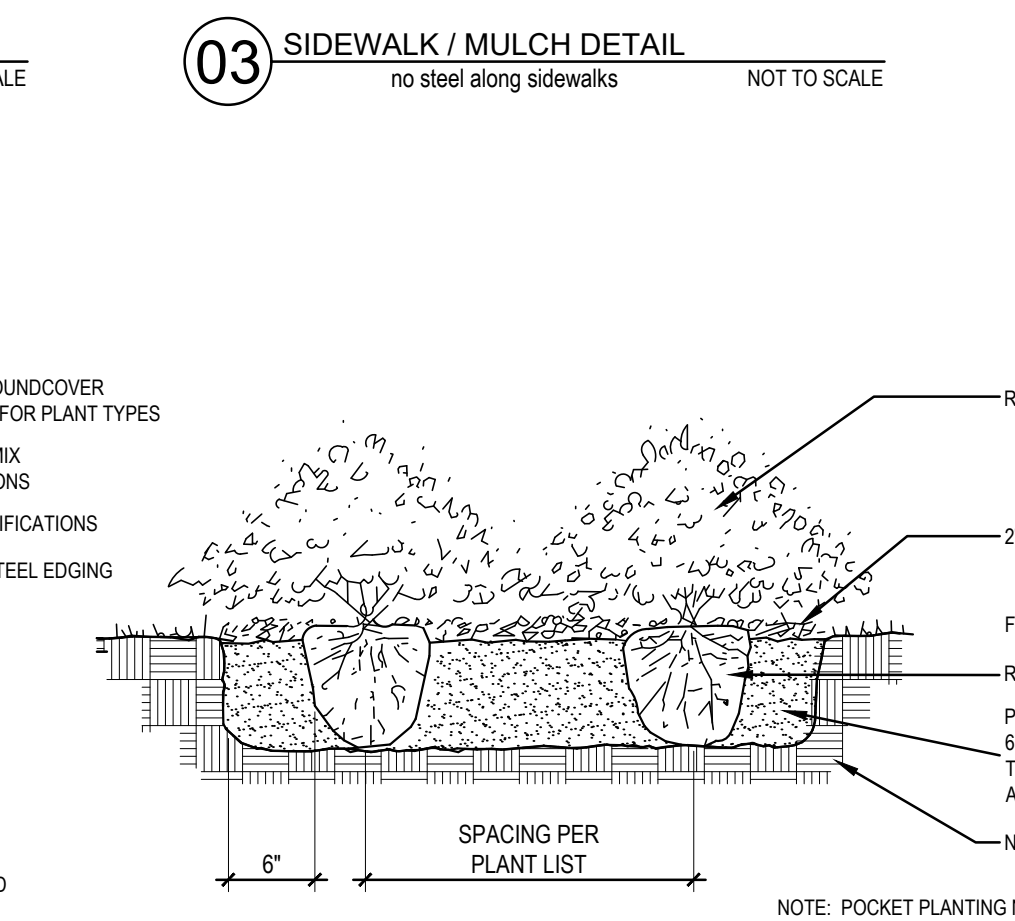

**05 SHRUB PLANTING DETAIL**  
NOT TO SCALE



LANDSCAPE ARCHITECT  
STUDIO GREEN SPOT, INC.  
1333 W. McDERMOTT DR.  
ALLEN, TEXAS 75013  
(469) 369-4448  
CHRIS@STUDIOGREENSPOT.COM



08.02.2024

**7-ELEVEN PARKING ADDITION**  
**PORTION OF VICTORY AT FRONTIER**  
**LOT 3 R1, BLOCK A**  
**TOWN OF PROSPER**  
**COLLIN COUNTY, TEXAS 75078**

ISSUE:  
FOR APPROVAL 06.07.2024  
CITY COMMENTS 07.26.2024  
CITY COMMENTS 08.02.2024

DATE:  
08.02.2024

SHEET NAME:  
LANDSCAPE SPECIFICATIONS

SHEET NUMBER:

**L.2**