

© 2010 Jones | Carter

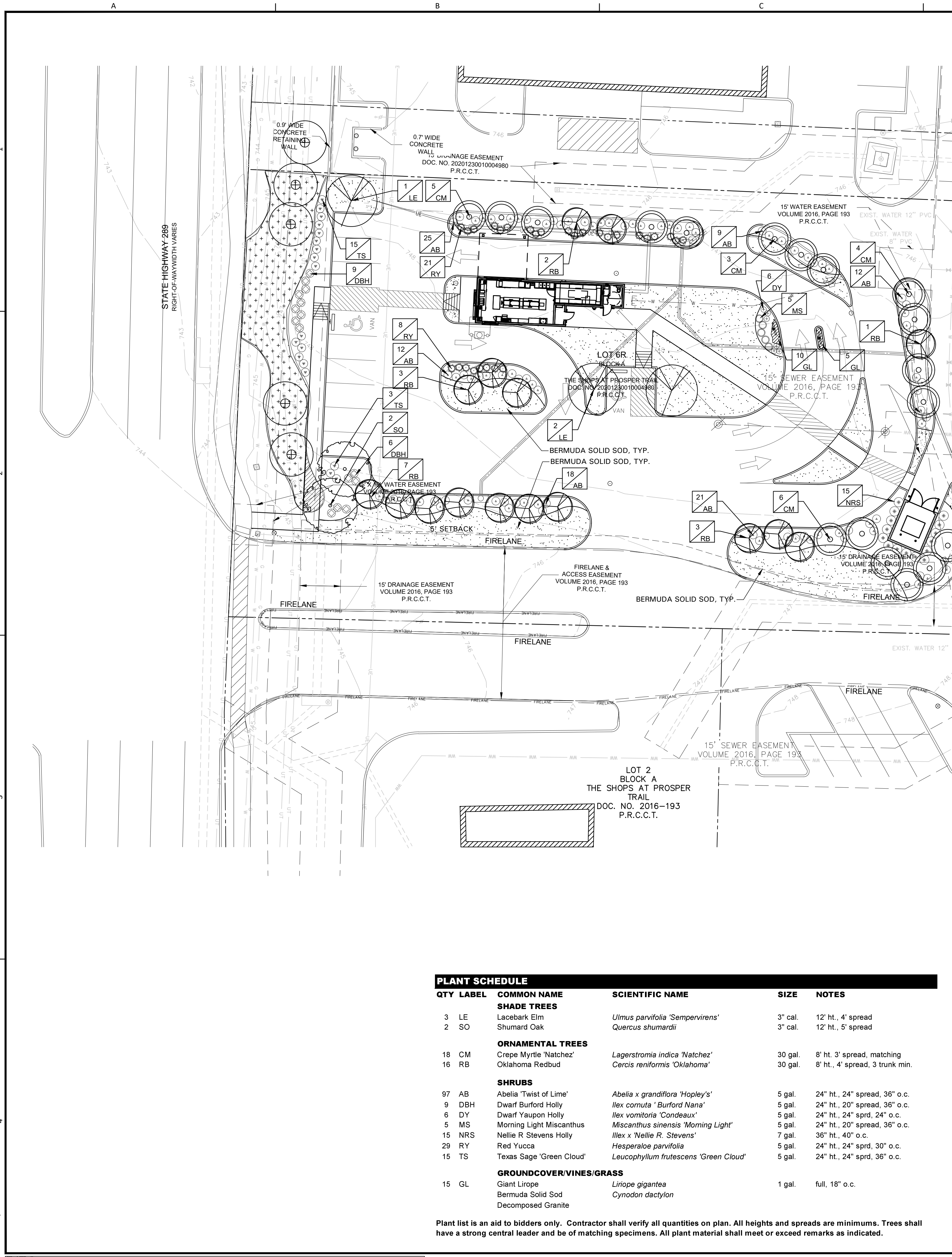

LANDSCAPE TABULATIONS for Prosper, TX PERIMETER REQUIREMENTS				
1. A 30' landscape area shall be provided adjacent to and outside of the r.o.w. on all properties.				
2. One tree, 3" caliper, shall be provided for every 30 l.f. of roadway frontage.				
3. A minimum of 15 shrubs, 5 gal. shall be planted for every 30 l.f. of roadway frontage.				
4. Parking a butting the landscape area shall be screened from adjacent roadway.				
5. Where development is adjacent to the property line of parcels zoned for uses other than residential, a 5' wide landscape area is required.				
6. One small tree and one 5 gallon shrubs shall be planted for every 15 l.f. in the 5' wide landscape area in the drive thru area				
State Highway 289 - 166 l.f.	REQUIRED	PROVIDED		
30' buffer		30' buffer		
5.5 (3" cal.) trees		5 existing trees; 1 proposed tree		
83 (5 gal.) shrubs		mass of existing shrubs to remain 83+ shrubs; 33 additional shrubs added		
parking screen		parking screen is existing but additional shrubs to be provided		
Drive Through Area - 127'	REQUIRED	PROVIDED		
10' buffer		10' buffer		
8 ornamental trees		8 ornamental trees		
42 (5 gal.) shrubs		46 proposed shrubs		
South and West - 307 l.f.	REQUIRED	PROVIDED		
5' buffer		5' buffer		
21 ornamental trees		21 ornamental trees		
21 (5 gal.) shrubs		51 proposed shrubs		
INTERIOR PARKING LOT LANDSCAPE				
1. 15 s.f. of landscaping shall be provided for each parking space.				
2. One shade tree, 3" cal. shall be provided no farther than 150' from every parking space. One large tree is required for each parking terminus island or 3 small trees for one required large tree.				
Parking Spaces = 10	REQUIRED	PROVIDED		
150 s.f. landscape		1068 s.f. landscape		
OPEN SPACE				
1. 7% of the net lot area shall be open space. Open space cannot include vehicular paving, required parking lot landscape islands, building footprint, utility yards, required landscape setbacks, sidewalks or detention ponds.				
REQUIRED		PROVIDED		
3,286 s.f. landscape		3,874 s.f. landscape		

- TOWN OF PROSPER LANDSCAPE GENERAL NOTES**
1. PLANT MATERIAL SHALL BE MEASURED AND SIZED ACCORDING TO THE LATEST EDITION OF THE TEXAS NURSERY AND LANDSCAPE ASSOCIATION (TNLA) SPECIFICATIONS, GRADES AND STANDARDS.
 2. ALL PLANT SUBSTITUTIONS ARE SUBJECT TO TOWN APPROVAL AND MUST BE SPECIFIED ON THE APPROVED LANDSCAPE PLAN.
 3. ALL TURF AREAS TO BE ESTABLISHED PRIOR TO CERTIFICATE OF OCCUPANCY, UNLESS OTHERWISE APPROVED BY THE TOWN.
 4. GROUND COVERS IN LIEU OF TURF GRASS MUST PROVIDE COMPLETE COVERAGE WITHIN ONE YEAR OF PLANTING AND MAINTAIN ADEQUATE COVERAGE AS APPROVED BY THE TOWN.
 5. TREES MUST BE PLANTED 10 FEET OR GREATER FROM CURBS, SIDEWALKS, UTILITY LINES, SCREENING WALLS AND OR OTHER STRUCTURES. THE TOWN HAS FINAL APPROVAL FOR ALL TREE PLACEMENTS.
 6. TREE PITS SHALL HAVE ROUGHENED SIDES AND BE TWO TO THREE TIMES WIDER THAN THE ROOT BALL OF THE TREE IN ORDER TO FACILITATE HEALTHY ROOT GROWTH.
 7. TREE PITS SHALL BE TESTED FOR WATER PERCOLATION. IF WATER DOES NOT DRAIN OUT OF PIT WITHIN A 24 HOUR PERIOD, THE CONTRACTOR SHALL PROVIDE BERMING OR DEVISE ALTERNATIVE DRAINAGE.
 8. TREES SHALL NOT BE PLANTED DEEPER THAN THE BASE OF THE TRUNK FLARE.
 9. THE TREE PIT SHALL BE BACKFILLED WITH NATIVE TOPSOIL FREE OF ROCK AND OTHER DEBRIS.
 10. BURLAP, TWINE AND WIRE BASKETS SHALL BE LOOSEENED AND PULLED BACK FROM TRUNK OF TREE AS MUCH AS POSSIBLE.
 11. TREES SHALL BE WATERED TO EXCESS THAT RESULTS IN SOIL SATURATION. IF SOIL BECOMES SATURATED, THE WATERING SCHEDULE SHALL BE ADJUSTED TO ALLOW FOR DRAINAGE AND ABSORPTION OF THE EXCESS WATER.
 12. A 3-4" LAYER OF MULCH SHALL BE PROVIDED AROUND THE BASE OF THE PLANTED TREE. THE MULCH SHALL BE PULLED BACK 1-2" FROM THE TRUNK OF THE TREE.
 13. NO PERSONS OR ENTITY MAY USE IMPROPER OR MALICIOUS MAINTENANCE OR PRUNING TECHNIQUES WHICH WOULD LIKELY LEAD TO THE DEATH OF THE TREE. IMPROPER OR MALICIOUS TECHNIQUES INCLUDE, BUT ARE NOT LIMITED TO: TOPPING OR OTHER UNSYMMETRICAL TRIMMING OF TREES, TRIMMING TREES WITH BACKHOE, OR USE OF FIRE OR POISON TO CAUSE DEATH OF A TREE.
 14. TOPSOIL SHALL BE A MINIMUM OF 8" IN DEPTH FOR PLANTING AREAS. SOIL SHALL BE FREE OF STONES, ROOTS AND CLODS AND ANY OTHER FOREIGN MATERIAL THAT IS NOT BENEFICIAL TO PLANT GROWTH.
 15. ALL PLANT BEDS SHALL BE TOP-DRESSED WITH A MINIMUM OF 3" OF MULCH.
 16. TREES OVERHANGING WALKS AND PARKING SHALL HAVE A MINIMUM CLEAR TRUNK HEIGHT OF 7'. TREES OVERHANGING PUBLIC STREET PAVEMENT DRIVE AREAS SHALL HAVE A MINIMUM CLEAR TRUNK HEIGHT OF 14'.
 17. A VISIBILITY TRIANGLE MUST BE PROVIDED AT ALL INTERSECTIONS, WHERE SHRUBS ARE NOT TO EXCEED 9' IN HEIGHT AND TREES SHALL HAVE A MINIMUM CLEAR TRUNK HEIGHT OF 9'.
 18. TREES PLANTED ON A SLOPE SHALL HAVE THE TREE WELL AT THE AVERAGE GRADE OF SLOPE.
 19. NO SHRUBS SHALL BE PERMITTED WITHIN AREAS LESS THAN 3' IN WIDTH. ALL BEDS LESS THAN 3' IN WIDTH SHALL BE GRASS, GROUND COVER OR SOME TYPE OF COVER.
 20. THE OWNER, TENANT, AND/OR THEIR AGENTS, IF ANY, SHALL BE JOINTLY AND SEVERALLY RESPONSIBLE FOR THE MAINTENANCE, ESTABLISHMENT, AND PERMANENCE OF PLANT MATERIAL. ALL LANDSCAPING SHALL BE MAINTAINED IN A NEAT AND ORDERLY MANNER AT ALL TIMES. THIS SHALL INCLUDE, BUT NOT LIMITED TO: MOWING, EDGING, PRUNING, FERTILIZING, WATERING, AND OTHER ACTIVITIES NECESSARY FOR THE MAINTENANCE OF LANDSCAPED AREAS.
 21. ALL PLANT MATERIALS SHALL BE MAINTAINED IN A HEALTHY AND GROWING CONDITION AS IS APPROPRIATE FOR THE SEASON OF THE YEAR. PLANT MATERIAL THAT IS DAMAGED, DESTROYED OR REMOVED SHALL BE REPLACED WITH PLANT MATERIAL OF SIMILAR SIZE AND VARIETY WITHIN 30 DAYS UNLESS OTHERWISE APPROVED BY THE TOWN OR PRUNER.
 22. LANDSCAPE AND OPEN AREAS SHALL BE KEPT FREE OF TRASH, LITTER AND WEEDS.
 23. AN AUTOMATIC IRRIGATION SYSTEM SHALL BE PROVIDED TO IRRIGATE ALL LANDSCAPE AREAS. OVERSPRAY ON STREETS AND WALKS IS PROHIBITED. A PERMIT FROM THE BUILDING INSPECTION DEPARTMENT IS REQUIRED FOR EACH IRRIGATION SYSTEM.
 24. NO PLANT MATERIAL SHALL BE ALLOWED TO ENCRONCH ON THE RIGHT-OF-WAY, SIDEWALKS, OR EASEMENTS TO THE EXTENT THAT THE VISION OR ROUTE OF TRAVEL FOR VEHICULAR, PEDESTRIAN OR BICYCLE TRAFFIC IS IMPAIRED.
 25. NO PLANTING AREA SHALL EXCEED 3:1 SLOPE. 3' HORIZONTAL TO 1' VERTICAL.
 26. EARTHEN BERMS SHALL NOT INCLUDE CONSTRUCTION DEBRIS. CONTRACTOR MUST CORRECT SLURPAGE OR DAMAGE TO THE SMOOTH FINISH GRADE OF THE BERM PRIOR TO ACCEPTANCE.
 27. ALL WALKWAYS SHALL MEET A.D.A. AND T.A.S. REQUIREMENTS.
 28. CONTACT TOWN OF PROSPER PARKS AND RECREATION DIVISION AT (972) 348-3502 FOR LANDSCAPE INSPECTION. NOTE THAT LANDSCAPE INSTALLATION MUST COMPLY WITH APPROVED LANDSCAPE PLANS PRIOR TO FINAL ACCEPTANCE BY THE TOWN AND/OR OBTAINING A CERTIFICATE OF OCCUPANCY.
 29. FINAL INSPECTION AND APPROVAL OF SCREENING WALLS, IRRIGATION AND LANDSCAPE IS SUBJECT TO ALL PUBLIC UTILITIES, INCLUDING BUT NOT LIMITED TO MANHOLES, VALVES, WATER METERS, CLEANOUTS, AND OTHER APPURTENANCES, TO BE ACCESSIBLE, ADJUSTED TO GRADE, AND TO THE TOWN OF PROSPER PUBLIC WORKS DEPARTMENT STANDARDS. PRIOR TO CALLING FOR LANDSCAPE INSPECTION, CONTRACTOR IS RESPONSIBLE FOR MARKING ALL MANHOLES, VALVES, WATER METERS, CLEANOUTS, AND ALL OTHER UTILITY APPURTENANCES WITH FLAGGING OR FIELD VERIFICATION BY THE TOWN.
- PRUNING AND TRIMMING NOTES**
1. CONTRACTOR SHALL PRUNE ALL EXISTING TREES ON-SITE USING STANDARD GUIDELINES IN THE INDUSTRY.
 2. ALL TREES SHALL BE TRIMMED SO THAT NATURAL SHAPES OF THE PLANTS ARE RETAINED.
 3. DO NOT TOP OR HEAD TREES.
 4. IF BALLING OR SHEARING OF TREES HAS OCCURRED IN THE PAST, DISCONTINUE THIS PRACTICE AND ALLOW PLANTS TO GROW INTO NATURAL SHAPE.
 5. REMOVE SUCKERS, DEAD, DYING, DISEASED, BROKEN AND / OR WEAK BRANCHES FROM ALL TREES ALONG THE MAIN TRUNK STRUCTURE AND WITHIN THE BRANCHING AREA.
 6. CONTRACTOR SHALL PRUNE EXISTING DECIDUOUS HARDWOOD BY REMOVING LOWER LIMBS TO RAISE THE CANOPY. THE BOTTOM OF THE CANOPY SHALL BE RAISED TO 12'-0" ABOVE GRADE FOR DECIDUOUS HARDWOOD TREES, WHEN POSSIBLE. THE INTEGRITY OF THE CANOPY AND STRUCTURE OF THE TREE SHALL BE MAINTAINED. DO NOT CUT OR PRUNE CENTRAL LEADERS.
 7. CONTRACTOR SHALL THIN THE CANOPY BY ONE-FOURTH. PRUNE TREE TO EVENLY SPACE BRANCHES WITHIN THE CANOPY WHENEVER POSSIBLE. REMOVE THOSE LIMBS THAT CROSS OTHERS, DOUBLE LEADERS AND THOSE THAT EXCESSIVELY EXTEND BEYOND THE NATURAL CROWN OF THE TREE.
 8. CONTRACTOR SHALL PROVIDE DEEP ROOT FEEDING AND INVIGORATION OF EXISTING TREES. THIS SHALL BE ORGANIC BASED NUTRIENTS BASED FOR ROOT GROWTH AND LEAF GROWTH STIMULATION.
 9. CONTRACTOR SHALL BE REQUIRED TO CHIP ALL REMOVED BRANCHES, LEAFS, ETC.

- GENERAL LAWN NOTES**
1. CONTRACTOR SHALL COORDINATE OPERATIONS AND AVAILABILITY OF EXISTING TOPSOIL WITH ON-SITE CONSTRUCTION MANAGER.
 2. LAWN AREAS SHALL BE LEFT 1" BELOW FINAL FINISHED GRADE PRIOR TO TOPSOIL INSTALLATION.
 3. CONTRACTOR TO FIND GRADE AREAS TO ACHIEVE FINAL CONTOURS AS SHOWN ON CIVIL DRAWINGS. POSITIVE DRAINAGE SHALL BE PROVIDED AWAY FROM ALL BUILDINGS, ROUNDING AT TOP AND BOTTOM OF SLOPES SHALL BE PROVIDED AND IN OTHER BREAKS IN GRADE. CORRECT AREAS WHERE STANDING WATER MAY OCCUR.
 4. ALL LAWN AREAS SHALL BE FINE GRADED, IRRIGATION TRENCHES COMPLETELY SETTLED AND FINISH GRADE APPROVED BY THE OWNER'S CONSTRUCTION MANAGER OR LANDSCAPE ARCHITECT PRIOR TO LAWN INSTALLATION.
 5. CONTRACTOR SHALL REMOVE ALL ROCKS 3/4" IN DIAMETER AND LARGER, REMOVE ALL DIRT CLODS, STICKS, CONCRETE SPOILS, TRASH ETC PRIOR TO PLACING TOPSOIL AND GRASS INSTALLATION.
 6. CONTRACTOR SHALL MAINTAIN ALL LAWN AREAS UNTIL FINAL ACCEPTANCE.
 7. CONTRACTOR SHALL GUARANTEE ESTABLISHMENT OF ACCEPTABLE TURF AREA AND SHALL PROVIDE REPLACEMENT IF NECESSARY.
- SOLID SOD:**
1. SOLID SOD SHALL BE PLACED ALONG ALL IMPERVIOUS EDGES. AT A MINIMUM, THIS SHALL INCLUDE CURBS, WALKS, INLETS, MANHOLES AND PLANTING BED AREAS. SOD SHALL COVER OTHER AREAS COMPLETELY AS INDICATED BY PLAN.
 2. SOD SHALL BE STRONGLY ROOTED DROUGHT RESISTANT SOD, NOT LESS THAN 2 YEARS OLD, FREE OF WEEDS AND UNDESIRABLE NATIVE GRASS AND MACHINE CUT TO PAD THICKNESS OF 3/4" (+/- 1/4"), EXCLUDING TOP GROWTH AND THATCH.
 3. LAY SOD BY HAND TO COVER INDICATED AREAS COMPLETELY, ENSURING EDGES ARE TOUCHING WITH TIGHTLY FITTING JOINTS. NO OVERLAPS WITH STAGGERED STRIPS TO OFFSET JOINTS.
 4. TOP DRESS JOINTS IN SOD WITH TOPSOIL TO FILL VOIDS IF NECESSARY.
 5. SOD SHALL BE ROLLED TO CREATE A SMOOTH EVEN SURFACE. SOD SHOULD BE WATERED THOROUGHLY DURING INSTALLATION PROCESS.
 6. SHOULD INSTALLATION OCCUR BETWEEN OCTOBER 1ST AND MARCH 1ST, OVERSEED BERMUDA GRASS SOD WITH WINTER RYEGRASS AT A RATE OF 4 POUNDS PER 1000 S.F.
- HYDROMULCH:**
1. SCARIFY AND LOOSEN ALL AREAS TO BE HYDROMULCHED TO A MINIMUM DEPTH OF 4" PRIOR TO TOPSOIL AND HYDROMULCH INSTALLATION.
 2. BERMUDA GRASS SEED SHALL BE EXTRA HULLED, TREATED LAWN TYPE. SEED SHALL BE DELIVERED TO THE SITE IN ITS ORIGINAL UNOPENED CONTAINER AND SHALL MEET ALL STATE/LOCAL LAW REQUIREMENTS.
 3. FIBER SHALL BE 100% WOOD CELLULOSE FIBER, DELIVERED TO THE SITE IN ITS ORIGINAL UNOPENED CONTAINER AS MANUFACTURED BY THE MANUFACTURER OR EQUAL.
 4. FIBER TACK SHALL BE DELIVERED TO THE SITE IN ITS UNOPENED CONTAINER AND SHALL BE TERRO-TACK ONE, AS MANUFACTURED BY GROVERS, INC OR APPROVED EQUAL.
 5. HYDROMULCH WITH BERMUDA GRASS SEED AT A RATE OF 2 POUNDS PER 1000 S.F.
 6. BATTER BOARD AGAINST ALL BED AREAS TO PREVENT OVER SPRAY.
 7. IF INADEQUATE MOISTURE IS PRESENT IN SOIL, APPLY WATER AS NECESSARY FOR OPTIMUM MOISTURE FOR SEED APPLICATION.
 8. IF INSTALLATION OCCURS BETWEEN SEPTEMBER 1ST AND MAY 1ST, ALL HYDROMULCH AREAS SHALL BE OVER-SEED WITH WINTER RYE GRASS AT A RATE OF FOUR POUNDS PER ONE THOUSAND SQUARE FEET. CONTRACTOR SHALL BE REQUIRED TO RE-HYDROMULCH WITH BERMUDA GRASS THE FOLLOWING GROWING SEASON AS PART OF THIS CONTRACT.
 9. AFTER APPLICATION, NO EQUIPMENT SHALL OPERATE OVER APPLIED AREAS, WATER SEEDED AREAS IMMEDIATELY AFTER INSTALLATION TO SATURATION.
 10. ALL LAWN AREAS TO BE HYDROMULCHED SHALL ACHIEVE 100% COVERAGE PRIOR TO FINAL ACCEPTANCE.
- LANDSCAPE NOTES**
1. CONTRACTOR TO VERIFY AND LOCATE ALL PROPOSED AND EXISTING ELEMENTS. NOTIFY LANDSCAPE ARCHITECT OR DESIGNATED REPRESENTATIVE FOR ANY LAYOUT DISCREPANCIES OR ANY CONDITION THAT WOULD PROHIBIT THE INSTALLATION AS SHOWN. SURVEY DATA OF EXISTING CONDITIONS WAS SUPPLIED BY OTHERS.
 2. CONTRACTOR SHALL CALL 811 TO VERIFY AND LOCATE ANY AND ALL UTILITIES ON SITE PRIOR TO COMMENCING WORK. LANDSCAPE ARCHITECT SHOULD BE NOTIFIED OF ANY CONFLICTS. CONTRACTOR TO EXERCISE EXTREME CAUTION WHEN WORKING NEAR UNDERGROUND UTILITIES.
 3. A MINIMUM OF 2% SLOPE SHALL BE PROVIDED AWAY FROM ALL STRUCTURES.
 4. CONTRACTOR SHALL FINE GRADE AREAS TO ACHIEVE FINAL CONTOURS AS INDICATED. LEAVE AREAS TO RECEIVE TOPSOIL 9" BELOW FINAL FINISHED GRADE IN PLANTING AREAS AND 1" BELOW FINAL FINISHED GRADE IN LAWN AREAS.
 5. LANDSCAPE ISLANDS SHALL BE CROWNED, AND UNIFORM THROUGHOUT THE SITE.
 6. PLANTING AREAS AND SOD TO BE SEPARATED BY STEEL EDGING. NO STEEL EDGING SHALL BE INSTALLED ADJACENT TO BUILDINGS, WALKS OR CURBS. EDGING NOT TO BE MORE THAN 1/2" ABOVE FINISHED GRADE.
 7. EDGING SHALL BE CUT AT 45 DEGREE ANGLE WHERE IT INTERSECTS WALKS AND/OR CURBS.
 8. MULCH SHALL BE INSTALLED AT 1/2" BELOW THE TOPS OF SIDEWALKS AND CURBING.
 9. QUANTITIES ON THESE PLANS ARE FOR REFERENCE ONLY. THE SPACING OF PLANTS SHOULD BE AS INDICATED ON PLANS OR OTHERWISE NOTED. ALL TREES AND SHRUBS SHALL BE PLANTED PER DETAILS.
 10. CONTAINER GROWN PLANT MATERIAL IS PREFERRED HOWEVER BURLAP AND BURLAP PLANT MATERIAL CAN BE SUBSTITUTED IF NEEDED AND IS APPROPRIATE TO THE SIZE AND QUALITY INDICATED ON THE PLANT MATERIAL LIST.
 11. TREES SHALL BE PLANTED AT A MINIMUM OF 5' FROM ANY UTILITY LINE, SIDEWALK OR CURB. TREES SHALL ALSO BE 10' CLEAR FROM FIRE HYDRANTS.
 12. 4" OF SHREDDED HARDWOOD MULCH (2" SETTLED THICKNESS) SHALL BE PLACED OVER WEED BARRIER FABRIC. MULCH SHALL BE SHREDDED HARDWOOD MULCH OR APPROVED EQUAL. FINE STRAW MULCH IS PROHIBITED.
 13. WEED BARRIER FABRIC SHALL BE USED IN PLANT BEDS AND AROUND ALL TREES AND SHALL BE MIRAFI 1405 WEED BARRIER OR APPROVED EQUAL.
 14. CONTRACTOR TO PROVIDE UNIT PRICING OF LANDSCAPE MATERIALS AND BE RESPONSIBLE FOR OBTAINING ALL LANDSCAPE AND IRRIGATION PERMITS.
- IRRIGATION:**
1. ALL REQUIRED LANDSCAPE AREAS SHALL HAVE AN AUTOMATIC IRRIGATION SYSTEM WITH A FREEZE/RAIN SENSOR. SYSTEM SHALL ALSO HAVE AN ET WEATHER BASED CONTROLLER AND BE DESIGNED AND INSTALLED BY A LICENSED IRRIGATOR.
- MAINTENANCE REQUIREMENTS:**
1. VEGETATION SHOULD BE INSPECTED REGULARLY TO ENSURE THAT PLANT MATERIAL IS ESTABLISHING PROPERLY AND REMAINS IN A HEALTHY GROWING CONDITION APPROPRIATE FOR THE SEASON. IF DAMAGED OR REMOVED, PLANTS MUST BE REPLACED BY A SIMILAR VARIETY AND SIZE.
 2. MOWING, TRIMMING, EDGING AND SUPERVISION OF WATER APPLICATIONS SHALL BE THE RESPONSIBILITY OF THE CONTRACTOR UNTIL THE OWNER OR OWNER'S REPRESENTATIVE ACCEPTS AND ASSUMES REGULAR MAINTENANCE.
 3. ALL LANDSCAPE AREAS SHOULD BE CLEANED AND KEPT FREE OF TRASH, DEBRIS, WEEDS AND OTHER MATERIAL.
- MISCELLANEOUS MATERIALS:**
1. STEEL EDGING SHALL BE 3/16" X 4 X 16" DARK GREEN DURAEDGE STEEL LANDSCAPE EDGING UNLESS NOTED OTHERWISE ON PLANS/DETAILS.
 2. RIVER ROCK SHALL BE ARIZONA RIVER ROCK, 2" - 4" DIAMETER. RIVER ROCK SHALL BE COMPACTED TO A MINIMUM OF 3" DEPTH OVER FILTER FABRIC.
 3. DECOMPOSED GRANITE SHALL CONSIST OF A NATURAL MIX OF GRANITE AGGREGATE NOT TO EXCEED 1/8" IN DIAMETER AND COMPOSED OF VARIOUS STAGES OF DECOMPOSED EARTH BASE. DG SHALL BE PLACED OVER FILTER FABRIC AT A MINIMUM OF 3" DEPTH.
 4. BOULDERS SHALL BE ON AVERAGE 36" X 24" X 24" AND A MIN. OF SOLES. BOULDER TO BE SET IN GROUND ON A 1" SAND SETTING BED, APPROXIMATELY 2" BELOW FINISH GRADE. BOULDER SHOULD HAVE A WEATHERED FINISH. EACH BOULDER HAS A NATURAL TOP AND BOTTOM. ENSURE THAT THE BOULDER IS POSITIONED CORRECTLY BEFORE INSTALLATION.

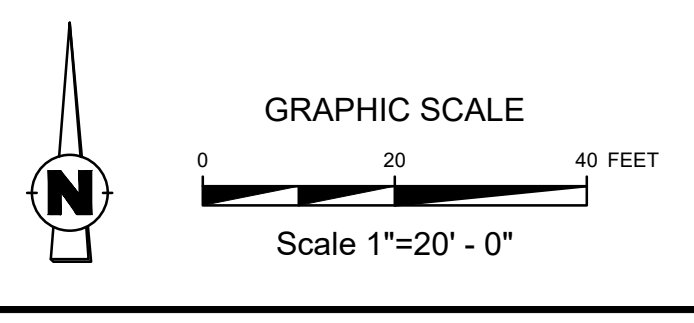

AWR Designs, LLC
P.O. Box 1746
Aledo, Texas 76008
amanda@awr-designs.com
c. 512.517.5589

App.

No.

Date

REVISIONS

DESIGNED BY:

CHECKED BY:

DRAWN BY:

SCALE:

DATE:

JOB NO.:

AS SHOWN

NOVEMBER 2021

JONES CARTER

Texas Board of Professional Engineers Registration No. F-439

4390 Lullwater-Santa Road, Suite 100 • San Antonio, Texas 78249 • 210.484.9311

REGISTERED LANDSCAPE ARCHITECT

AMANDA M. RICHARDSON

2754

STATE OF TEXAS

SALAD AND GO - CITY - PRESTON AND PROSPER TRAIL

1300 NORTH PRESTON ROAD - PROSPER, TEXAS 75078

LANDSCAPE PLAN

SHEET NO.

L1.02

OF