

PLOTTED BY: LYNN ROWLAND
 PLOT DATE: 9/28/2022 7:38 PM
 LOCATION: 71 PROJECTS/PROSPECTS/2022-130 LIGHTHOUSE CHURCH PROSPER/CADD SHEETS/SP-1 SITE PLANNING
 LAST SAVED: 9/28/2022 11:54 AM

- TOWN OF PROSPER SITE PLAN NOTES:
- DUMPSTERS AND TRASH COMPACTORS SHALL BE SCREENED PER THE ZONING ORDINANCE.
 - OPEN STORAGE, WHERE PERMITTED, SHALL BE SCREENED PER THE ZONING ORDINANCE.
 - OUTDOOR LIGHTING SHALL COMPLY WITH THE LIGHTING AND GLARE STANDARDS CONTAINED WITHIN THE ZONING ORDINANCE AND SUBDIVISION ORDINANCE.
 - LANDSCAPING SHALL CONFORM TO LANDSCAPE PLANS APPROVED BY THE TOWN.
 - ALL ELEVATIONS SHALL COMPLY WITH THE STANDARDS CONTAINED WITHIN THE ZONING ORDINANCE.
 - BUILDINGS OF 5,000 SQUARE FEET OR GREATER SHALL BE 100% FIRE SPRINKLED. ALTERNATIVE FIRE PROTECTION MEASURES MAY BE APPROVED BY THE FIRE DEPARTMENT.
 - OCCUPANT NOTIFICATION FOR THIS SECTION AND 907 S SHALL BE REQUIRED FOR ALL NEW CONSTRUCTION, OR EXISTING CONSTRUCTION COMPLYING WITH THE INTERNATIONAL BUILDING CODE, FOR RENOVATIONS TO EXISTING BUILDINGS, TENANT SPACES, CHANGES IN OCCUPANCY, REPLACEMENT OR MODIFICATION OF THE EXISTING FIRE ALARM SYSTEM, OR AS REQUIRED BY THE FIRE CODE OFFICIAL, FOR ALL BUILDINGS OR SPACES PROVIDED WITH AN APPROVED AUTOMATIC SPRINKLER SYSTEM.
 - FIRE LANES SHALL BE DESIGNED AND CONSTRUCTED PER TOWN STANDARDS OR AS DIRECTED BY THE FIRE DEPARTMENT.
 - TWO POINTS OF ACCESS SHALL BE MAINTAINED FOR THE PROPERTY AT ALL TIMES.
 - SPEED BUMPS/HUMPS ARE NOT PERMITTED WITHIN A FIRE LANE.
 - FIRE LANES SHALL BE PROVIDED WITHIN 150 FEET OF ALL EXTERIOR WALLS OF ANY BUILDING FOR HORSE LAY REQUIREMENTS. AMENDMENT 503.1.1
 - THE FIRE LANE SHALL BE A MINIMUM OF 24 FEET WIDE. AMENDMENT 503.2.1
 - BUILDINGS MORE THAN 30 FEET IN HEIGHT ARE REQUIRED TO HAVE A MINIMUM OF A 26-FOOT WIDE FIRE LANE IN THE IMMEDIATE VICINITY FOR FIREFIGHTING OPERATIONS OF THE BUILDING. ONE OF THE 26-FOOT WIDE FIRE LANES SHALL BE LOCATED A MINIMUM OF 15 FEET FROM THE BUILDING AND NO MORE THAN 30 FEET. APPENDIX D105
 - THE INSIDE TURNING RADIUS OF THE 24-FOOT FIRE LANE SHALL BE A MINIMUM OF 30 FEET. AMENDMENT 503.2.4
 - THE INSIDE TURNING RADIUS OF THE 26-FOOT FIRE LANE SHALL BE A MINIMUM OF 30 FEET. AMENDMENT 503.2.4
 - DEAD-END FIRE LANES ARE ONLY PERMITTED WITH APPROVED HAMMERHEADS.
 - FIRE HYDRANTS SHALL BE PROVIDED AT THE ENTRANCES AND INTERSECTIONS. AMENDMENT 507.5.1
 - AS PROPERTIES DEVELOP, FIRE HYDRANTS SHALL BE LOCATED AT ALL INTERSECTING STREETS AND THE MAXIMUM SPACING SHALL BE EVERY 300 FEET (300') FOR ALL DEVELOPMENTS, AND FACILITIES OTHER THAN R3, R-3 DEVELOPMENTS SHALL BE EVERY 500 FEET (500'). DISTANCES BETWEEN HYDRANTS SHALL BE MEASURED ALONG THE ROUTE THAT FIRE HOSE IS LAID BY A FIRE APPARATUS FROM HYDRANT-TO-HYDRANT, NOT AS THE "CROW FLIES." AMENDMENT 507.5.1
 - FIRE DEPARTMENT CONNECTION (FDC) FOR THE FIRE SPRINKLER SYSTEM SHALL BE LOCATED WITHIN 50 FEET OF A FIRE HYDRANT AND 50 FEET OF A FIRE LANE. 5' STORZ, 30-DEGREE DOWNWARD TURN WITH LOCKING CAP. AMENDMENT 507.5.1
 - FIRE HYDRANTS SHALL BE LOCATED 2 FOOT (2') TO 6 FOOT (6') BACK FROM THE CURB OR FIRE LANE AND SHALL NOT BE LOCATED IN THE BULB OF A CUL-DE-SAC. AMENDMENT 507.5.1
 - THERE SHALL BE A MINIMUM OF TWO (2) FIRE HYDRANTS SERVING EACH PROPERTY WITHIN THE PRESCRIBED DISTANCES LISTED ABOVE. A MINIMUM OF ONE FIRE HYDRANT SHALL BE LOCATED ON EACH LOT. AMENDMENT 507.5.1
 - A MINIMUM 10-FOOT UNOBSTRUCTED WIDTH SHALL BE PROVIDED AROUND A BUILDING FOR ADEQUATE FIRE DEPARTMENT ABOVE. A CONTINUOUS ROW OF PARKING AND LANDSCAPING SHALL BE CONSIDERED A BARRIER. AMENDMENT 503.1.1
 - THE MAXIMUM DEAD-END CUL-DE-SAC LENGTH SHALL NOT EXCEED SIX HUNDRED FEET (600') AS MEASURED FROM THE CENTERLINE OF THE INTERSECTION STREET TO THE CENTER POINT OF THE RADIUS. AMENDMENT 503.1.5
 - ONE- AND TWO-FAMILY DWELLINGS AUTOMATIC FIRE SYSTEMS, AUTOMATIC FIRE PROTECTION SYSTEMS PER NFPA 13D OR NFPA 13R SHALL BE PROVIDED IN ALL ONE- AND TWO-FAMILY DWELLINGS WITH A CONDITIONED FLOOR AREA OF 5,500 SQUARE FEET (511 M2) OR GREATER, DWELLINGS THREE (3) STORIES OR GREATER, OR DWELLINGS WITH ROOF HEIGHTS EXCEEDING THIRTY-FIVE FEET (35') FROM GRADE. IRC-2015 AMENDMENT R313.2
 - HANDICAPPED PARKING AREAS AND BUILDING ACCESSIBILITY SHALL CONFORM TO THE AMERICANS WITH DISABILITIES ACT (ADA) AND WITH THE REQUIREMENTS OF THE CURRENT, ADOPTED BUILDING CODE.
 - ALL SIGNAGE IS SUBJECT TO BUILDING OFFICIAL APPROVAL.
 - ALL FENCES AND RETAINING WALLS SHALL BE SHOWN ON THE SITE PLAN AND ARE SUBJECT TO BUILDING OFFICIAL APPROVAL.
 - ALL EXTERIOR BUILDING MATERIALS ARE SUBJECT TO BUILDING OFFICIAL APPROVAL AND SHALL CONFORM TO THE APPROVED FACADE PLAN.
 - SIDEWALKS OF NOT LESS THAN SIX (6) FEET IN WIDTH ALONG THOROUGHFARES AND COLLECTORS AND FIVE (5) FEET IN WIDTH ALONG RESIDENTIAL STREETS AND BARRIER-FREE RAMPS AT ALL CURB CROSSINGS SHALL BE PROVIDED PER TOWN STANDARDS.
 - APPROVAL OF THE SITE PLAN IS NOT FINAL UNTIL ALL ENGINEERING PLANS ARE APPROVED BY THE ENGINEERING SERVICES DEPARTMENT.
 - SITE PLAN APPROVAL IS REQUIRED BEFORE THE GRADING RELEASE.
 - ALL NEW ELECTRICAL LINES SHALL BE INSTALLED AND/OR RELOCATED UNDERGROUND.
 - ALL MECHANICAL EQUIPMENT SHALL BE SCREENED FROM PUBLIC VIEW PER THE ZONING ORDINANCE.
 - ALL LANDSCAPE EASEMENTS MUST BE EXCLUSIVE OF ANY OTHER TYPE OF EASEMENT.
 - IMPACT FEES WILL BE ASSESSED PER THE LAND USE CLASSIFICATIONS IDENTIFIED ON THE SITE DATA SUMMARY TABLE; HOWEVER, CHANGES TO THE PROPOSED LAND USE AT THE TIME OF CO AND/OR FINISH-OUT PERMIT MAY RESULT IN ADDITIONAL IMPACT FEES AND/OR PARKING REQUIREMENTS.
 - THE APPROVAL OF A SITE PLAN SHALL BE EFFECTIVE FOR EIGHTEEN (18) MONTHS FROM THE DATE OF APPROVAL BY THE PLANNING & ZONING COMMISSION. AT THE END OF WHICH TIME THE APPLICANT MUST HAVE SUBMITTED AND RECEIVED THE APPROVAL OF ENGINEERING PLANS AND BUILDING PERMITS. IF THE ENGINEERING PLANS AND BUILDING PERMITS ARE NOT APPROVED, THE SITE PLAN APPROVAL, TOGETHER WITH ANY PRELIMINARY SITE PLAN FOR THE PROPERTY, IS NULL AND VOID.

SITE DATA SUMMARY																									
LOT	ZONING	PROPOSED USE	LOT SIZE (ACRES)	LOT SIZE (SQ. FT.)	BLDG. AREA (SQ. FT.)	BLDG HGT. (FT)	# OF STORIES	LOT COVERAGE		FLR AREA RATIO		PARKING		HANDICAP SP.		OPEN SPACE PLAN		TOTAL IMPERVIOUS		TOTAL PERVIOUS					
								REQ.	PROV.	REQ.	PROV.	REQ. RATIO	TOTAL REQ.	TOTAL PROV.	REQ.	PROV.	REQ.	PROV.	(SQ FT)	(%)	(SQ FT)	(%)			
PROPOSED LOT 1	PD-90	CHURCH	9.26	403,290	6,877	24'-6"	1	50% MAX	1.7%	0.5:1 MAX	0.02	CHURCH (1 PER 3 SEATS) 189 SEATS		63	89	4	11	7%	28,230	64%	258739	79,944	20%	323,346	80%



CASE #: D22-0079	
ZONING DESCRIPTION:	
PD-90	OWNER: COLLIN COUNTY LIGHTHOUSE CHRISTIAN FELLOWSHIP, INC. 4300 E. 1ST ST. PROSPER, TX. 75078 PH. 972-562.2500 JHOOK@LIGHTHOUSENTX.COM
APPLICANT: CLAYMOORE ENGINEERING, INC. 301 S. COLEMAN ST. PROSPER, TX 75078 PH. 817-281.0572	CONTACT NAME: JEFF HOOK
SURVEYOR: EAGLE SURVEYING, LLC 210 S. ELM ST. SUITE #104 DENTON, TX 76201 PH: 940.222.3009	CONTACT NAME: TYLER RANK
LEGAL DESCRIPTION: ABS A0600 LARKIN MCCARTY SURVEY, TRACT 59, 11.84 ACRES	
CITY: PROSPER	STATE: TEXAS
COUNTY: COLLIN	SURVEY: LARKIN MCCARTY
ABSTRACT NO. 600	

DESIGN:	ASD
DRAWN:	SD
CHECKED:	ASD
DATE:	9/28/2022
SHEET SP-1	
File No.	2022-130

PRELIMINARY SITE PLAN

LIGHTHOUSE CHURCH
 E. FIRST STREET
 PROSPER, TX.

PRELIMINARY

FOR REVIEW ONLY
Not for construction purposes.

CLAYMOORE ENGINEERING
ENGINEERING AND PLANNING CONSULTANTS

Engineer: MATT MOORE
P.E. No. 98351, Date 9/28/2022

TEXAS REGISTRATION #14199

CLAYMOORE ENGINEERING

PHONE: 817.281.0572
1900 CENTRAL DR., SUITE 400
PROSPER, TX 75077
WWW.CLAYMOORETX.COM

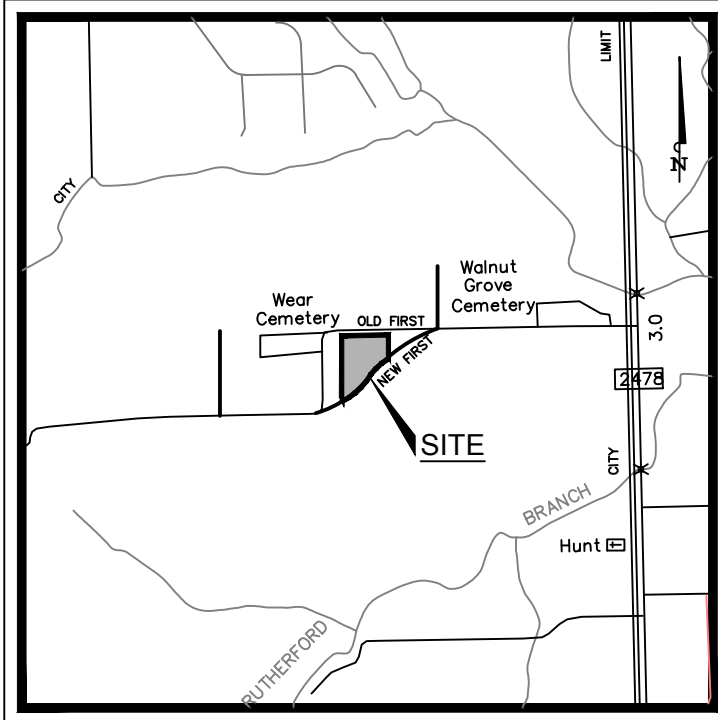
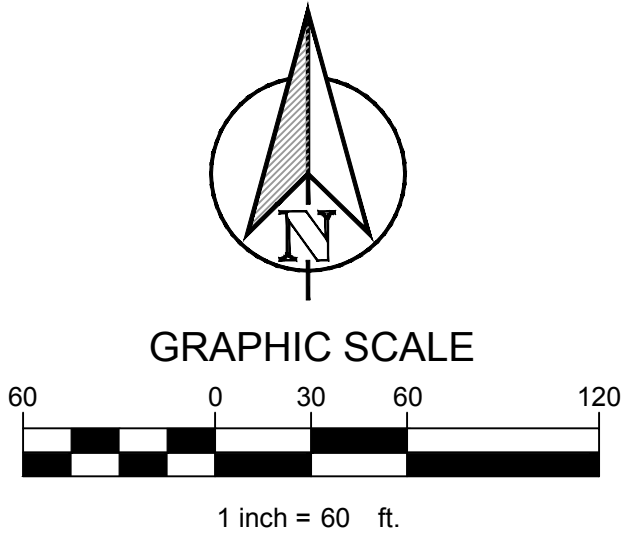

VICINITY MAP
N.T.S.

FLOODPLAIN NOTE

ACCORDING TO MAP NO. 48085C0255J, DATED 06/02/2009 OF THE NATIONAL FLOOD INSURANCE PROGRAM MAP, FLOOD INSURANCE RATE MAP OF COLLIN COUNTY, TEXAS, FEDERAL EMERGENCY MANAGEMENT AGENCY, FEDERAL INSURANCE ADMINISTRATION, THIS PROPERTY IS WITHIN NON-SHADED ZONE "X". (AREAS DETERMINED TO BE OUTSIDE OF THE 0.2% ANNUAL CHANCE FLOODPLAIN). IF THIS SITE IS NOT WITHIN AN IDENTIFIED SPECIAL FLOOD HAZARD AREA, THIS FLOOD STATEMENT DOES NOT IMPLY THAT THE PROPERTY AND/OR THE STRUCTURES THEREON WILL BE FREE FROM FLOODING OR FLOOD DAMAGE. ON RARE OCCASIONS, GREATER FLOODS CAN AND WILL OCCUR AND FLOOD HEIGHTS MAY BE INCREASED BY MAN-MADE OR NATURAL CAUSES. THIS FLOOD STATEMENT SHALL NOT CREATE LIABILITY ON THE PART OF THE SURVEYOR.

LEGEND	
	STANDARD DUTY CONCRETE PAVEMENT
	HEAVY DUTY CONCRETE PAVEMENT
	FIRST STREET PAVEMENT BY OTHERS
	DUMPSTER AREA CONCRETE PAVEMENT
	SIDEWALK CONCRETE PAVEMENT
	PROPOSED CONCRETE CURB AND GUTTER
	PARKING COUNT
	FULL-DEPTH SAWCUT
	PROPOSED FIRE LANE STRIPPING
	2' PARKING OVERHANG

