

This document, together with the concepts and designs presented herein, is an instrument of service, and its use is limited to the specific purpose and client for which it was prepared. Reuse of and improper reliance on this document without written authorization and deliberation by Kimley-Horn and Associates, Inc. shall be without liability to Kimley-Horn and Associates, Inc.

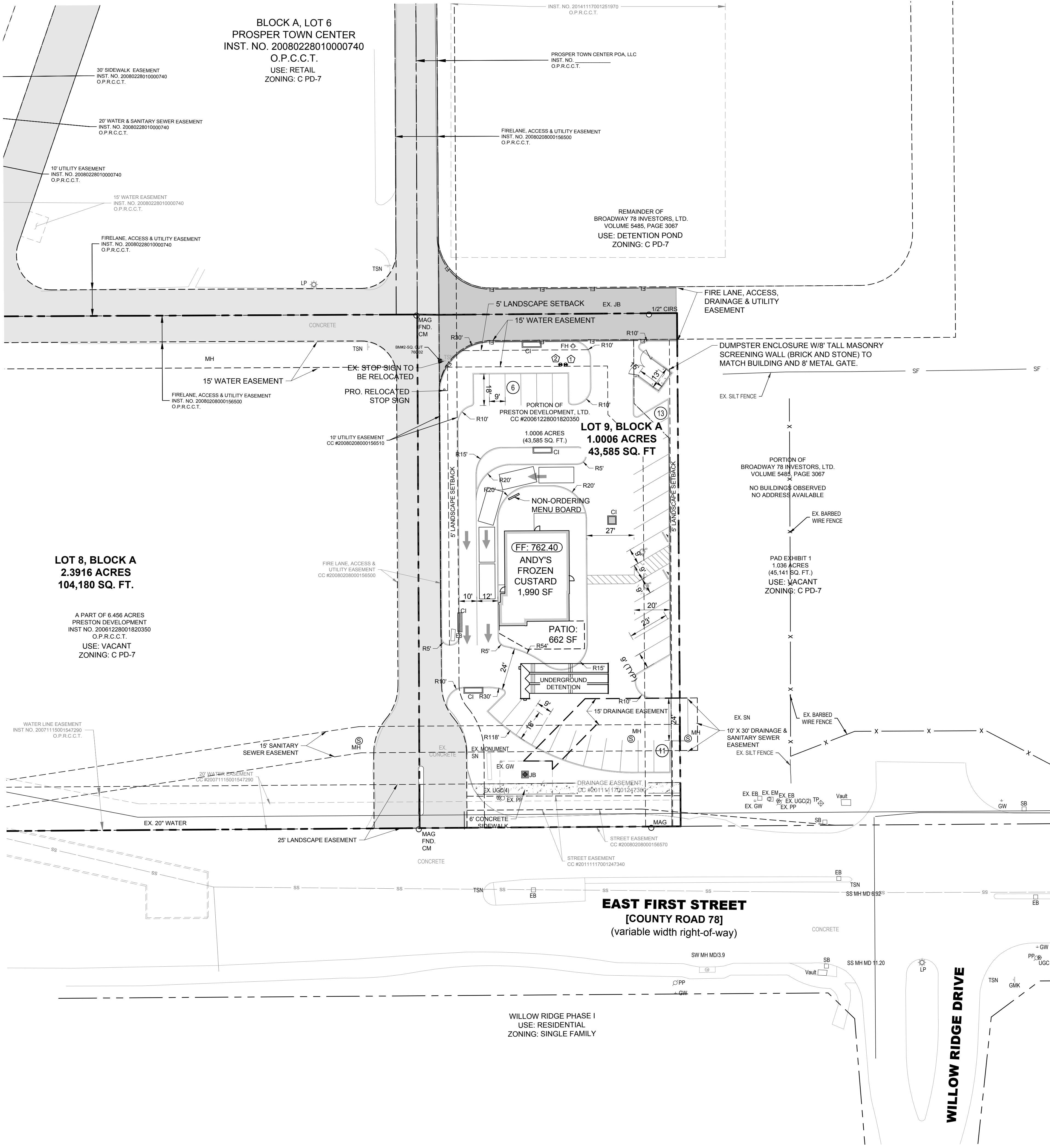

METER SCHEDULE				
ID	BLOCK	LOT	TYPE	SIZE
①	A	9	DOMESTIC	2"
②	A	9	IRRIGATION	1"

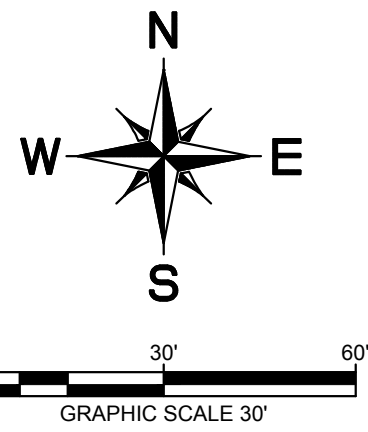
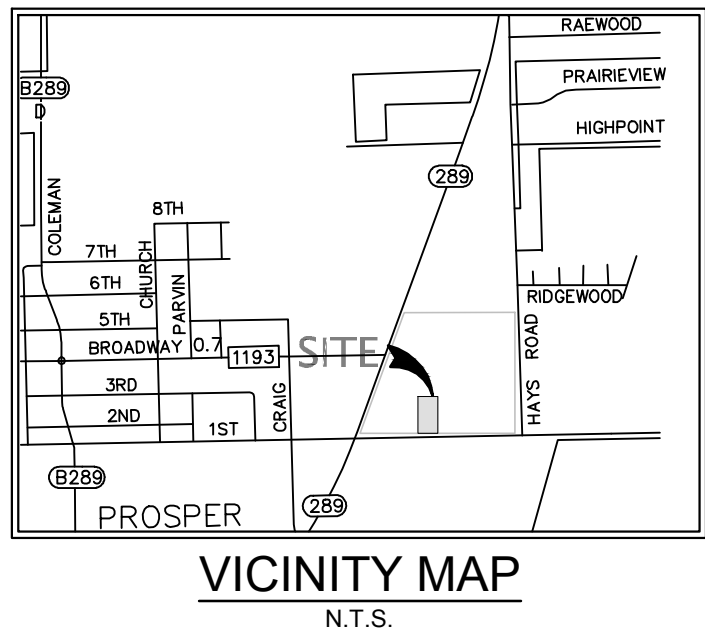

LEGEND

FL	PROPOSED FIRE LANE
FL	EXISTING FIRE LANE
	PROPOSED 6" CONCRETE SIDEWALK
	PROPOSED BUILDING
	ACCESSIBLE PARKING SYMBOL
	NUMBER OF PARKING SPACES
WM	WATER METER (AND VAULT)
FH	FIRE HYDRANT
FDC	FIRE DEPARTMENT CONNECTION
	SANITARY SEWER MANHOLE
	TRANSFORMER PAD
	CURB INLET
	GRATE INLET
	JUNCTION BOX OR WYE INLET
TYP	TYPICAL
SSE	SANITARY SEWER EASEMENT
WE	WATER EASEMENT
DE	DRAINAGE EASEMENT
BL	BUILDING LINE/SETBACK
CI	CURB INLET
WI	WYE INLET
JB	JUNCTION BOX
MH	MANHOLE
EX	EXISTING
PRO	PROPOSED
EM	ELECTRIC METER
ICV	IRRIGATION CONTROL VALVE
GW	GUY WIRE
PP	POWER POLE
EB	ELECTRIC BOX
SB	SIGNAL BOX
TP	TELEPHONE PEDESTAL
TS	TRAFFIC SIGN
UGC	UNDERGROUND CABLE MARKER
WV	WATER VALVE

- TOWN OF PROSPER SITE PLAN NOTES**
- DUMPSTERS AND TRASH COMPACTORS SHALL BE SCREENED PER THE ZONING ORDINANCE.
 - OPEN STORAGE, WHERE PERMITTED, SHALL BE SCREENED PER THE ZONING ORDINANCE.
 - OUTDOOR LIGHTING SHALL COMPLY WITH THE LIGHTING AND GLARE STANDARDS CONTAINED WITHIN THE ZONING ORDINANCE AND SUBDIVISION ORDINANCE.
 - LANDSCAPING SHALL CONFORM TO LANDSCAPE PLANS APPROVED BY THE TOWN.
 - ALL ELEVATIONS SHALL COMPLY WITH THE STANDARDS CONTAINED WITHIN THE ZONING ORDINANCE.
 - BUILDINGS OF 5,000 SQUARE FEET OR GREATER SHALL BE 100% FIRE SPRINKLED. ALTERNATIVE FIRE PROTECTION MEASURES MAY BE APPROVED BY THE FIRE DEPARTMENT.
 - OCCUPANT NOTIFICATION PER THIS SECTION AND 907.5 SHALL BE REQUIRED FOR ALL NEW CONSTRUCTION, OR EXISTING CONSTRUCTION COMPLYING WITH THE INTERNATIONAL BUILDING CODE, FOR RENOVATIONS TO EXISTING BUILDINGS, TENANT SPACES, CHANGES IN OCCUPANCY, REPLACEMENT OR MODIFICATION OF THE EXISTING FIRE ALARM SYSTEM, OR AS REQUIRED BY THE FIRE CODE OFFICIAL, FOR ALL BUILDINGS OR SPACES PROVIDED WITH AN APPROVED AUTOMATIC SPRINKLER SYSTEM.
 - FIRE LANES SHALL BE DESIGNED AND CONSTRUCTED PER TOWN STANDARDS OR AS DIRECTED BY THE FIRE DEPARTMENT.
 - TWO POINTS OF ACCESS SHALL BE MAINTAINED FOR THE PROPERTY AT ALL TIMES.
 - SPEED BUMPS/HUMPS ARE NOT PERMITTED WITHIN A FIRE LANE.
 - FIRE LANES SHALL BE PROVIDED WITHIN 150 FEET OF ALL EXTERIOR WALLS OF ANY BUILDING FOR HOSE LAY REQUIREMENTS. AMENDMENT 503.1.1
 - THE FIRE LANE SHALL BE A MINIMUM OF 24 FEET WIDE. AMENDMENT 503.2.1
 - BUILDINGS MORE THAN 30 FEET IN HEIGHT ARE REQUIRED TO HAVE A MINIMUM OF A 26-FOOT WIDE FIRE LANE IN THE IMMEDIATE VICINITY FOR FIREFIGHTING OPERATIONS OF THE BUILDING. ONE OF THE 26-FOOT WIDE FIRE LANES SHALL BE LOCATED A MINIMUM OF 15 FEET FROM THE BUILDING AND NO MORE THAN 30 FEET. APPENDIX D105
 - THE INSIDE TURNING RADIUS OF THE 24-FOOT FIRE LANE SHALL BE A MINIMUM OF 30 FEET. AMENDMENT 503.2.4
 - THE INSIDE TURNING RADIUS OF THE 26-FOOT FIRE LANE SHALL BE A MINIMUM OF 30 FEET. AMENDMENT 503.2.4
 - DEAD-END FIRE LANES ARE ONLY PERMITTED WITH APPROVED HAMMERHEADS.
 - FIRE HYDRANTS SHALL BE PROVIDED AT THE ENTRANCES AND INTERSECTIONS. AMENDMENT 507.5.1
 - AS PROPERTIES DEVELOP, FIRE HYDRANTS SHALL BE LOCATED AT ALL INTERSECTING STREETS AND THE MAXIMUM SPACING SHALL BE EVERY 300 FEET (300') FOR ALL DEVELOPMENTS, AND FACILITIES OTHER THAN R3, R-3 DEVELOPMENTS SHALL BE EVERY 500 FEET (500'). DISTANCES BETWEEN HYDRANTS SHALL BE MEASURED ALONG THE ROUTE THAT FIRE HOSE IS LAID BY A FIRE APPARATUS FROM HYDRANT-TO-HYDRANT, NOT AS THE "CROW FLIES." AMENDMENT 507.5.1
 - FIRE DEPARTMENT CONNECTION (FDC) FOR THE FIRE SPRINKLER SYSTEM SHALL BE LOCATED WITHIN 50 FEET OF A FIRE HYDRANT AND 50 FEET OF A FIRE LANE. 5" STORZ, 30-DEGREE DOWNWARD TURN WITH LOCKING CAP. AMENDMENT 507.5.1
 - FIRE HYDRANTS SHALL BE LOCATED 2 FOOT (2') TO 6 FOOT (6') BACK FROM THE CURB OR FIRE LANE AND SHALL NOT BE LOCATED IN THE BULB OF A CUL-DE-SAC. AMENDMENT 507.5.1
 - THERE SHALL BE A MINIMUM OF TWO (2) FIRE HYDRANTS SERVING EACH PROPERTY WITHIN THE PRESCRIBED DISTANCES LISTED A MINIMUM OF ONE FIRE HYDRANT SHALL BE LOCATED ON EACH LOT. AMENDMENT 507.5.1
 - A MINIMUM 10-FOOT UNOBSTRUCTED WIDTH SHALL BE PROVIDED AROUND A BUILDING FOR ADEQUATE FIRE DEPARTMENT ACCESS. A CONTINUOUS ROW OF PARKING AND LANDSCAPING SHALL BE CONSIDERED A BARRIER. AMENDMENT 503.1.1
 - THE MAXIMUM DEAD-END CUL-DE-SAC LENGTH SHALL NOT EXCEED SIX HUNDRED FEET (600') AS MEASURED FROM THE CENTERLINE OF THE INTERSECTION STREET TO THE CENTER POINT OF THE RADIUS. AMENDMENT 503.1.5
 - ONE-AND TWO-FAMILY DWELLINGS AUTOMATIC FIRE SYSTEMS. AUTOMATIC FIRE PROTECTION SYSTEMS PER NFPA 13D OR NFPA 13R SHALL BE PROVIDED IN ALL ONE-AND TWO-FAMILY DWELLINGS WITH A CONDITIONED FLOOR AREA OF 5,500 SQUARE FEET (511 M2) OR GREATER, DWELLINGS THREE (3) STORIES OR GREATER, OR DWELLINGS WITH ROOF HEIGHTS EXCEEDING THIRTY-FIVE FEET (35') FROM GRADE. IRC-2015 AMENDMENT R313.2
 - HANDICAPPED PARKING AREAS AND BUILDING ACCESSIBILITY SHALL CONFORM TO THE AMERICANS WITH DISABILITIES ACT AND WITH THE REQUIREMENTS OF THE CURRENT, ADOPTED BUILDING CODE.
 - ALL SIGNAGE IS SUBJECT TO BUILDING OFFICIAL APPROVAL.
 - ALL FENCES AND RETAINING WALLS SHALL BE SHOWN ON THE SITE PLAN AND ARE SUBJECT TO BUILDING OFFICIAL APPROVAL.
 - ALL EXTERIOR BUILDING MATERIALS ARE SUBJECT TO BUILDING OFFICIAL APPROVAL AND SHALL CONFORM TO THE APPROVED FAÇADE PLAN.
 - SIDEWALKS OF NOT LESS THAN SIX (6) FEET IN WIDTH ALONG THOROUGHFARES AND COLLECTORS AND FIVE (5) FEET IN WIDTH ALONG RESIDENTIAL STREETS AND BARRIER-FREE RAMPS AT ALL CURB CROSSINGS SHALL BE PROVIDED PER TOWN STANDARDS.
 - APPROVAL OF THE SITE PLAN IS NOT FINAL UNTIL ALL ENGINEERING PLANS ARE APPROVED BY THE ENGINEERING SERVICES DEPARTMENT.
 - SITE PLAN APPROVAL IS REQUIRED BEFORE THE GRADING RELEASE.
 - ALL NEW ELECTRICAL LINES SHALL BE INSTALLED AND/OR RELOCATED UNDERGROUND.
 - ALL MECHANICAL EQUIPMENT SHALL BE SCREENED FROM PUBLIC VIEW PER THE ZONING ORDINANCE.
 - ALL LANDSCAPE EASEMENTS MUST BE EXCLUSIVE OF ANY OTHER TYPE OF EASEMENT.
 - IMPACT FEES WILL BE ASSESSED PER THE LAND USE CLASSIFICATION(S) IDENTIFIED ON THE SITE DATA SUMMARY TABLE; HOWEVER, CHANGES TO THE PROPOSED LAND USE AT THE TIME OF CO AND/OR FINISH-OUT PERMIT MAY RESULT IN ADDITIONAL IMPACT FEES AND/OR PARKING REQUIREMENTS.
 - THE APPROVAL OF A SITE PLAN SHALL BE EFFECTIVE FOR EIGHTEEN (18) MONTHS FROM THE DATE OF APPROVAL BY THE PLANNING & ZONING COMMISSION, AT THE END OF WHICH TIME THE APPLICANT MUST HAVE SUBMITTED AND RECEIVED THE APPROVAL OF ENGINEERING PLANS AND BUILDING PERMITS. IF THE ENGINEERING PLANS AND BUILDING PERMITS ARE NOT APPROVED, THE SITE PLAN APPROVAL, TOGETHER WITH ANY PRELIMINARY SITE PLAN FOR THE PROPERTY, IS NULL AND VOID.

Kimley»Horn

© 2021 KIMLEY-HORN AND ASSOCIATES, INC.
260 EAST DAVIS STREET, SUITE 100, MCKINNEY, TX 75069
PHONE: 469-301-2580 FAX: 972-239-9820
WWW.KIMLEY-HORN.COM TX F-628

KHA PROJECT	DATE	SCALE	DESIGNED BY	DRAWN BY	CHECKED BY
064516903	JANUARY 2022	AS SHOWN	MTD	AB	MTD

PROSPER TOWN CENTER
ANDY'S FROZEN CUSTARD

TOWN OF PROSPER

SITE PLAN

CASE NO. D21-0134

SHEET NUMBER

C-3.00