



EXHIBIT F
 ZONE-25-0009
 0.231 ACRE TRACT
 BEING PART OF BLOCK 2, MITCHELL
 ADDITION,
 SITUATED IN THE COLLIN COUNTY SCHOOL
 LAND SURVEY,
 ABSTRACT NO. 147,
 TOWN OF PROSPER, COLLIN COUNTY,
 TEXAS

207 N Coleman St, Prosper, TX 75078

DRAWN
FRONT/EAST
ELEVATION

DATE
JANUARY 2026

SCALE
3/8" = 1'-0"

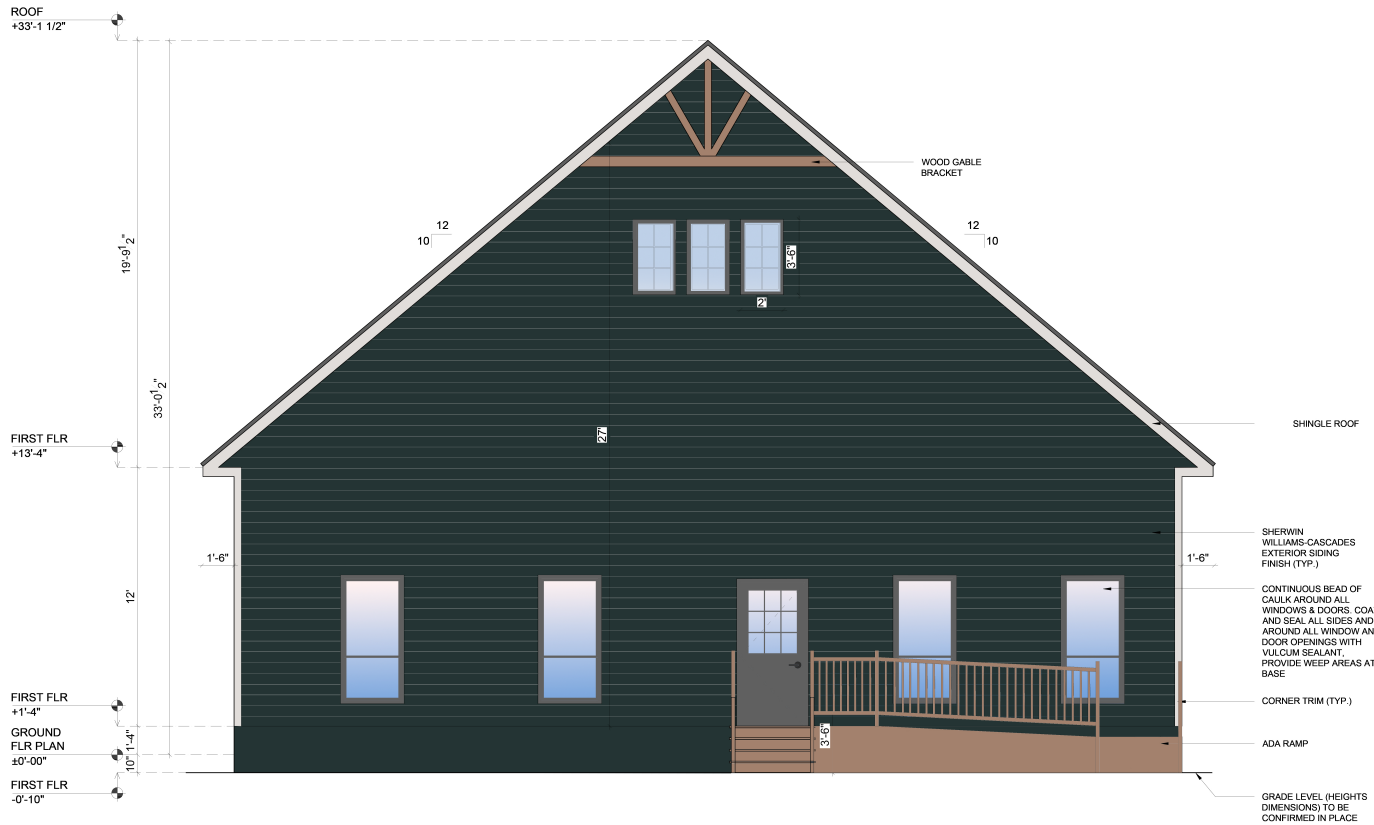
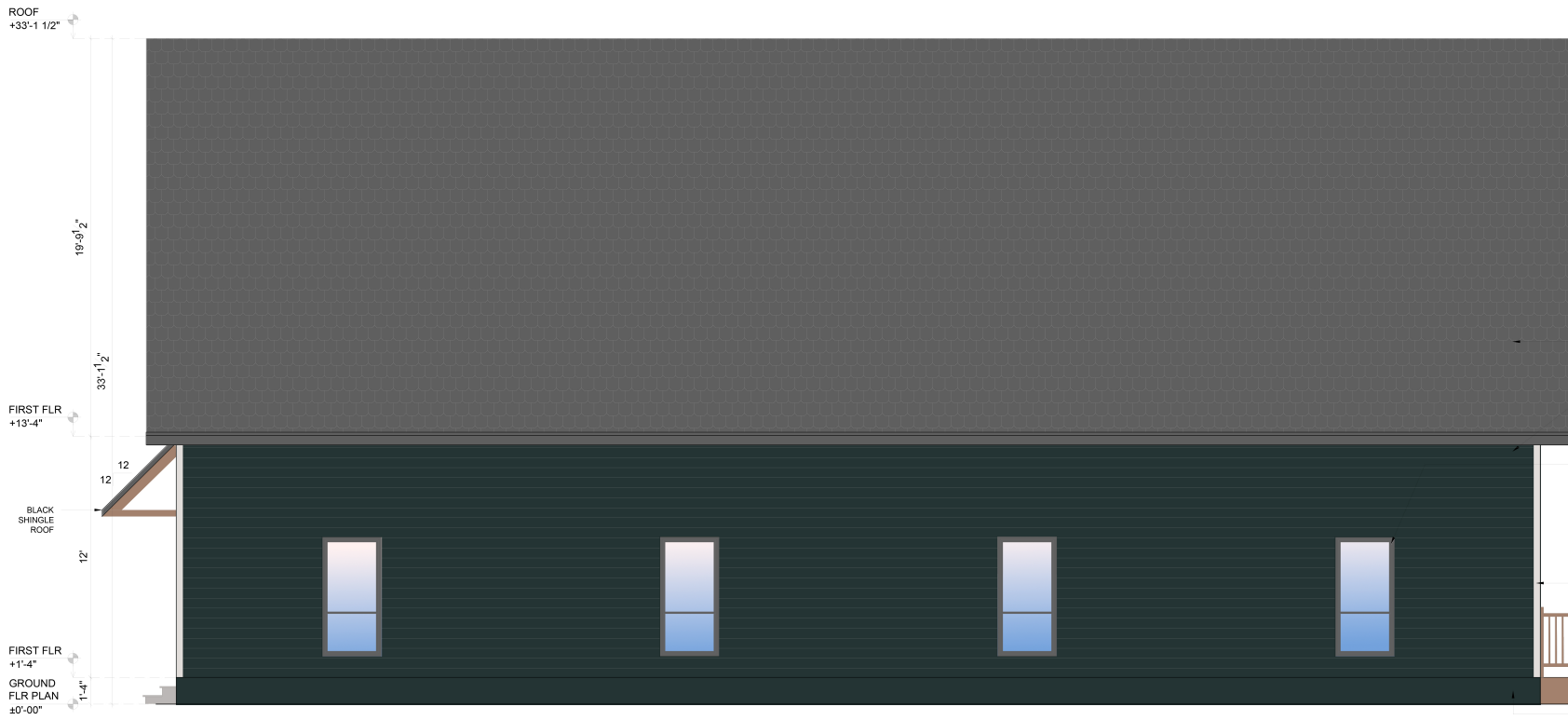

EXHIBIT F
 ZONE-25-0009
 0.231 ACRE TRACT
 BEING PART OF BLOCK 2, MITCHELL
 ADDITION,
 SITUATED IN THE COLLIN COUNTY SCHOOL
 LAND SURVEY,
 ABSTRACT NO. 147,
 TOWN OF PROSPER, COLLIN COUNTY,
 TEXAS

DRAWN	REARWEST ELEVATION
DATE	JANUARY 2026
SCALE	3/8" = 1'-0"



SHINGLE ROOF

SHERWIN WILLIAMS-CASCADES EXTERIOR SIDING FINISH (TYP.)

CONTINUOUS BEAD OF CAULK AROUND ALL WINDOWS & DOORS. COAT AND SEAL ALL SIDES AND AROUND ALL WINDOW AND DOOR OPENINGS WITH VULCUM SEALANT. PROVIDE WEEP AREAS AT BASE

CORNER TRIM (TYP.)

PIER AND BEAM FOUNDATION

EXHIBIT F
 ZONE-25-0009
 0.231 ACRE TRACT
 BEING PART OF BLOCK 2, MITCHELL ADDITION,
 SITUATED IN THE COLLIN COUNTY SCHOOL LAND SURVEY,
 ABSTRACT NO. 147,
 TOWN OF PROSPER, COLLIN COUNTY, TEXAS

207 N Coleman St, Prosper, TX 75078

DRAWN NORTH SIDE ELEVATION

DATE JANUARY 2026

SCALE 3/8" = 1'-0"

PG.3

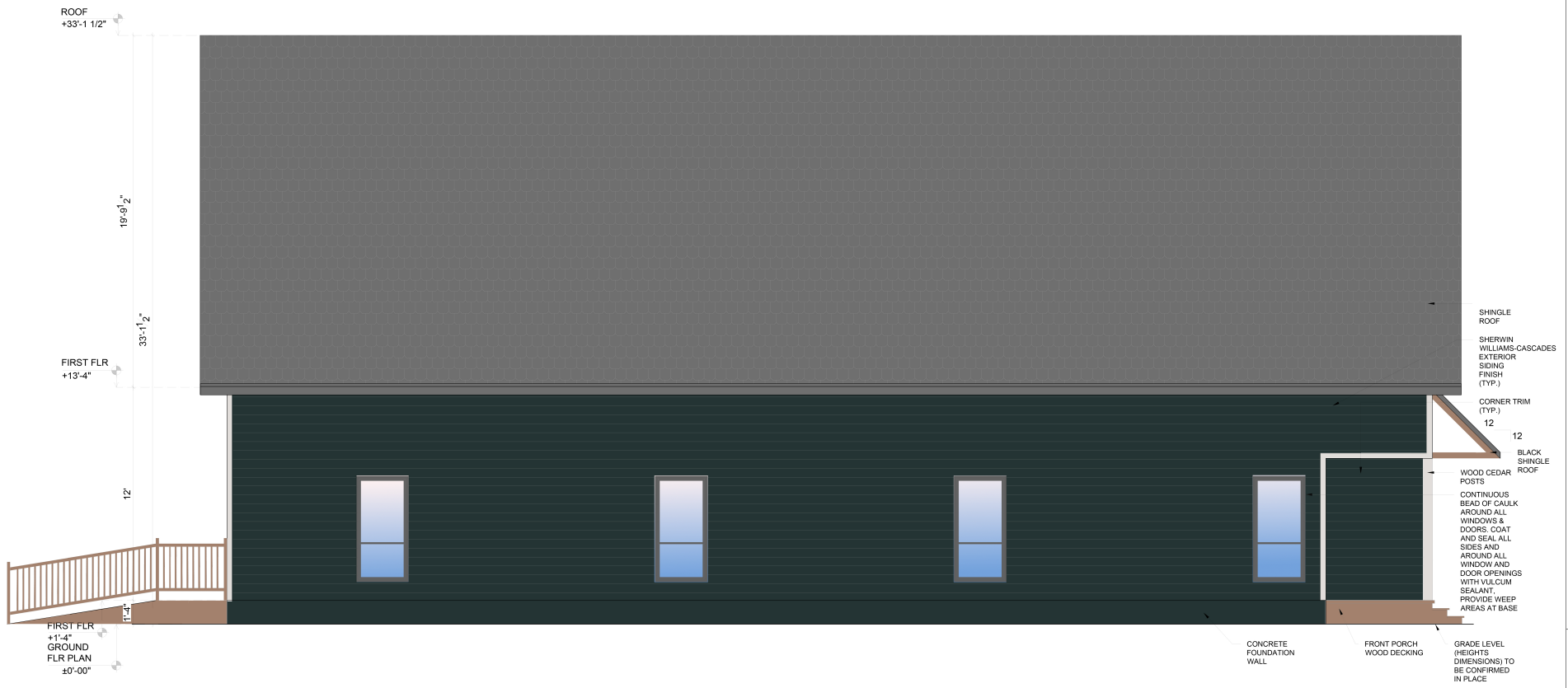

EXHIBIT F
 ZONE-25-0009
 0.231 ACRE TRACT
 BEING PART OF BLOCK 2, MITCHELL
 ADDITION,
 SITUATED IN THE COLLIN COUNTY SCHOOL
 LAND SURVEY,
 ABSTRACT NO. 147,
 TOWN OF PROSPER, COLLIN COUNTY,
 TEXAS

DRAWN
 SOUTH SIDE
 ELEVATION
 DATE
 JANUARY 2026
 SCALE
 3/8" = 1'-0"

Color Inspiration for Building (Sherwin Williams -Cascades or Similiar)



Shingle Color Options:



EXHIBIT F
ZONE-25-0009
0.231 ACRE TRACT
BEING PART OF BLOCK 2, MITCHELL
ADDITION,
SITUATED IN THE COLLIN COUNTY SCHOOL
LAND SURVEY,
ABSTRACT NO. 147,
TOWN OF PROSPER, COLLIN COUNTY,
TEXAS

207 N Coleman St, Prosper, TX 75078

COLOR
INSPIRATION

DATE
JANUARY 2026

SCALE
3/8" = 1'-0"

PG.5

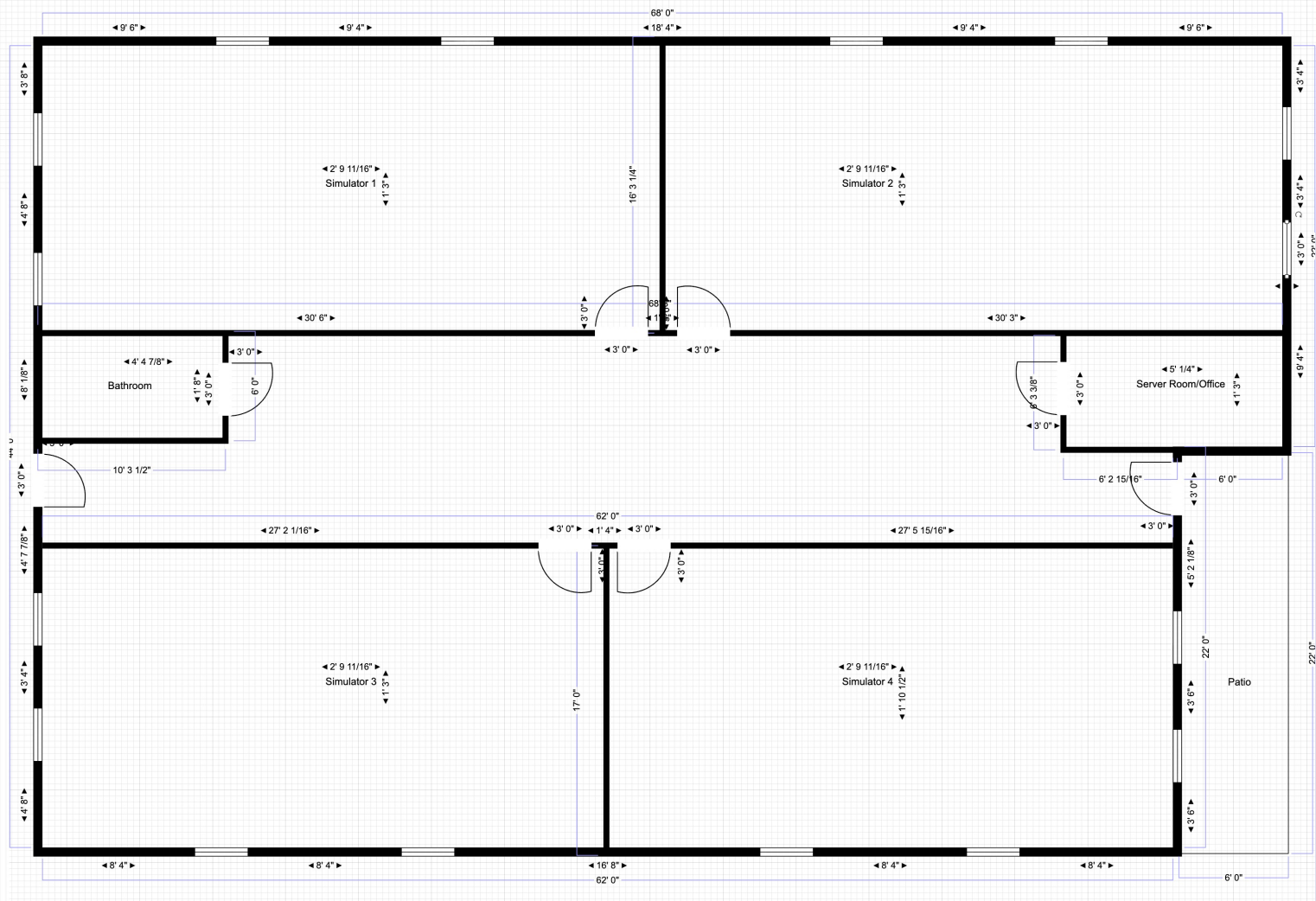

EXHIBIT F
 ZONE-25-0009
 0.231 ACRE TRACT
 BEING PART OF BLOCK 2, MITCHELL
 ADDITION,
 SITUATED IN THE COLLIN COUNTY SCHOOL
 LAND SURVEY,
 ABSTRACT NO. 147,
 TOWN OF PROSPER, COLLIN COUNTY,
 TEXAS