

EXHIBIT "A"
Legal Descriptions for Mahard Ranch, Town of Prosper, Texas

EXHIBIT "A-1"

Legal Description of the Mahard Property

BEING a tract of land out of the C. SMITH SURVEY, Abstract No. 1681, the J. BATES SURVEY, Abstract No. 1620, the L. SALING SURVEY, Abstract No. 1675, the H.P. SALING SURVEY, Abstract No. 1628, the M.E.P. & P. RR SURVEY, Abstract No. 1476, P. BARNES SURVEY, Abstract No. 79, the B. HADGES SURVEY, Abstract No. 593, the A.B. JAMISON SURVEY, Abstract No. 672, the B.B. WALTON SURVEY, Abstract No. 1369, the T. BUTTON SURVEY, Abstract No. 88, the P.R. RUE SURVEY, Abstract No. 1555, the J. TETTER SURVEY, Abstract No. 1262, the L. NETHERLY SURVEY, Abstract No. 962, the B. RUE SURVEY, Abstract No. 1113, the A. ROBERTS SURVEY, Abstract No. 1115, in Denton County, Texas, the R. YATES SURVEY, Abstract No. 1538, the L. RUE SURVEY, Abstract No. 1110, the H. RUE SURVEY, Abstract No. 1111, the J. MORTON SURVEY, Abstract No. 793, in Denton County, Texas, being all of the tract of land described in deed to Mahard 2003 Partnership, L.P. recorded in Denton County Clerk's File No. 2004-0063826 of the Real Property Records of Denton County, Texas, being all of the tract of land described in deed to Mahard 2003 Partnership, L.P. recorded in Denton County Clerk's File No. 20041-0024459 of the Real Property Records of Denton County, Texas, being part of the tract of land described in deed to Mahard 2003 Partnership, L.P. recorded in Denton County Clerk's File No. 2004-0014699 of the Real Property Records of Denton County, Texas, being all of the tract of land described in deed to Mahard 2003 Partnership, L.P. recorded in Denton County Clerk's File No. 2004-0014698 of the Real Property Records of Denton County, Texas, being all of the tract of land described in deed to Mahard 2003 Partnership, L.P. recorded in Denton County Clerk's File No. 2005-0014700 of the Real Property Records of Denton County, Texas, being all of the tract of land described in deed to Mahard 2003 Partnership, L.P. recorded in Denton County Clerk's File No. 2004-0046720 of the Real Property Records of Denton County, Texas, being all of the tract of land described in deed to Mahard 2003 Partnership, L.P. recorded in Denton County Clerk's File No. 2004-0024462 of the Real Property Records of Denton County, Texas, being all of the tract of land described in deed to Mahard 2003 Partnership, L.P. recorded in Denton County Clerk's File No. 2004-0024458 of the Real Property Records of Denton County, Texas, being all of the tract of land described in deed to Mahard 2003 Partnership, L.P. recorded in Denton County Clerk's File No. 2004-0050900 of the Real Property Records of Denton County, Texas, being all of the tract of land described in deed to Mahard Egg Farm, Inc. recorded in Volume 1936, Page 145 of the Real Property Records of Denton County, Texas, being all of the tract of land described in deed to Mahard Egg Farm, Inc. recorded in Volume 1618, Page 329 of the Real Property Records of Denton County, Texas, being all of the tract of land described in deed to Mahard Egg Farm, Inc. recorded in Volume 547, Page 394 of the Deed Records of Denton County, Texas, being part of the tract of land described in deed to Mahard Egg Farm, Inc. recorded in Volume 1332, Page 176 of the Real Property Records of Denton County, Texas, being all of the tract of land described in deed to Mahard Egg Farm, Inc. recorded in Volume 779, Page 665 of the Deed Records of Denton County, Texas, being all of the tract of land described in deed to Ernest Mahard recorded in Volume 1938, Page 931 of the Real Property Records of Denton County, Texas being all of the tract of land described in deed to Mahard Egg Farm, Inc. recorded in Volume 1149, Page 500 of the Deed Records of Denton County, Texas, and being more particularly described as follows:

BEGINNING at a TXDOT monument found in the north right-of-way line of U.S. Highway No. 380, said monument being the northeast corner of a tract of land described in deed to the State of Texas recorded in Volume 4769, Page 1768 of the Real Property Records of Denton County, Texas;

THENCE with said north right-of-way line, the following courses and distances to wit:

South 88°35'51" West, a distance of 3483.13 feet to a TXDOT monument found;

North 46°16'16" West, a distance of 83.68 feet to a fence post in the east line of Good Hope Road (no dedication recordation found);

THENCE with said east line and along a fence, North 00°25'46" West, a distance of 1453.36 feet to a fence corner found in the south line of a 25.44 acre tract of land described in deed to Nathan Goodlet recorded in Volume 3329, Page 825 of the Real Property Records of Denton County, Texas;

THENCE with said south line, North 88°56'49" East, a distance of 1435.64 feet to a 3/8" iron rod found for corner;

THENCE with the east line of said 25.44 acre tract, North 00°30'13" West, a distance of 819.11 feet to a 1/2" iron rod found for corner;

THENCE with the north line of said 25.44 acre tract, South 89°35'17" West, a distance of 1430.32 feet to a 5/8" iron rod set with a plastic cap stamped "KHA" (hereinafter called 5/8" iron rod set) for corner in the east line of said Good Hope Road;

THENCE with said east line, North 00°08'13" West, a distance of 1236.96 feet to a fence corner in the south line of a tract of land described in deed to Judy Reeves;

THENCE with the south line of said Reeves tract, North 89°14'55" East, a distance of 940.90 feet to a 5/8" iron rod set for corner;

THENCE with the east line of said Reeves tract, North 00°40'52" West, a distance of 197.22 feet to a 1/2" iron rod found for corner in the south line of Fish Trap Road (no dedication recordation found);

THENCE with said south line, North 88°59'28" East, a distance of 815.80 feet to a 1/2" iron rod found for corner;

THENCE leaving said south line, North 00°06'59" West, a distance of 36.44 feet to a pk nail found in the centerline of said Fish Trap Road;

THENCE along the centerline of said Fish Trap Road, South 89°04'04" West, a distance of 1776.99 feet to a pk nail set for the intersection of the centerline of said Fish Trap Road and the centerline of said Good Hope Road;

THENCE along the centerline of said Good Hope Road, South 00°15'35" East, a distance of 3735.79 feet to a pk nail set in the north right-of-way line of said U.S. Highway No. 380;

THENCE with said north right-of-way line, the following courses and distances to wit:

South 44°02'02" West, a distance of 114.60 feet to a TXDOT monument found;

South 88°35'51" West, a distance of 2062.12 feet to a 5/8" iron rod set for corner;

South 88°50'58" West, a distance of 100.00 feet to a 5/8" iron rod set for corner;
South 89°09'27" West, a distance of 22.39 feet to a 5/8" iron rod set for corner;
North 45°50'38" West, a distance of 111.42 feet to a pk nail set in the centerline of Gee Road (no dedication recordation found);

THENCE with said centerline, North 00°01'02" West, a distance of 1114.87 feet to a pk nail set;

THENCE with the easterly most north line of a 106.26 acre tract of land described in deed to Judy Gee recorded in Volume 3130, Page 794 of the Real Property Records of Denton County, Texas, part of the way, South 89°33'35" West, a distance of 1098.63 feet to a fence corner found;

THENCE along a fence, North 12°40'03" East, a distance of 2150.51 feet to a fence corner found for the northwest corner of a 5.34 acre tract of land described in deed to Mahard Egg Farm, Inc. recorded in Volume 1936, Page 145 of the Real Property Records of Denton County, Texas;

THENCE the following courses and distances to wit:

North 88°30'03" West, a distance of 451.90 feet to a 5/8" iron rod set for corner;
North 59°57'10" West, a distance of 66.21 feet to a 5/8" iron rod set for corner;
North 27°15'28" West, a distance of 207.89 feet to a 5/8" iron rod set for corner;
South 79°58'04" West, a distance of 116.69 feet to a 5/8" iron rod set for corner;
South 17°11'21" West, a distance of 12.96 feet to a 5/8" iron rod set for corner;
North 65°16'52" West, a distance of 66.04 feet to a 5/8" iron rod set for the northerly most corner of said 106.26 acre tract;

THENCE with the west lines of said 106.26 acre tract, the following courses and distances to wit:

South 31°55'38" West, a distance of 494.24 feet to a 5/8" iron rod set for corner;
South 57°52'02" East, a distance of 601.93 feet to a Corp of Engineers monument found;
South 31°24'02" West, a distance of 1854.30 feet to a Corp of Engineers monument found;
South 31°27'22" West, a distance of 302.61 feet to a 5/8" iron rod set for the northeast corner of a 0.78 acre tract of land described in deed to the City of Irving recorded in Volume 4871, Page 5128 of the Real Property Records of Denton County, Texas;

THENCE the lines of said 0.78 acre tract, the following courses and distances to wit:

North 73°29'41" West, a distance of 241.29 feet to a 1/2" iron rod found for corner;
South 21°58'41" West, a distance of 181.00 feet to a 5/8" iron rod set for corner;
South 73°29'27" East, a distance of 67.00 feet to a 5/8" iron rod set for corner;
North 22°20'38" East, a distance of 41.52 feet to a 5/8" iron rod set for corner;
South 75°57'16" East, a distance of 152.12 feet to a 1/2" iron rod found in the west line of said 106.26 acre tract;

THENCE with said west line and along a fence part of the way, South 31°27'22" West, a distance of 877.59 feet to a 5/8" iron rod set for corner in the north right-of-way line of said U.S. Highway No. 380

THENCE with said north right-of-way line, North 88°48'55" West, a distance of 587.44 feet to a 5/8" iron rod set for the southeast corner of a 61.2 acre tract of land described in deed to M.

Taylor Hansel recorded in Denton County Clerk's File No. 94-R0091793 of the Real Property Records of Denton County, Texas;

THENCE with the east lines of said Hansel tract, the following courses and distances to wit:

North 08°56'01" East, a distance of 240.78 feet to a 5/8" iron rod set for corner;
North 55°59'01" East, a distance of 132.20 feet to a 5/8" iron rod set for corner;
South 20°18'01" West, a distance of 155.70 feet to a 5/8" iron rod set for corner;
South 80°49'59" East, a distance of 88.40 feet to a 5/8" iron rod set for corner;
North 45°13'01" East, a distance of 261.10 feet to a 5/8" iron rod set for corner;
South 62°15'59" East, a distance of 216.20 feet to a 5/8" iron rod set for corner;
North 15°04'01" East, a distance of 184.70 feet to a 5/8" iron rod set for corner;
North 56°01'01" East, a distance of 183.40 feet to a 5/8" iron rod set for corner;
North 18°07'01" East, a distance of 197.90 feet to a 5/8" iron rod set for corner;
North 73°19'59" West, a distance of 688.80 feet to a Corp of Engineers monument found for the southeast corner of a 107.57 acre tract of land described in deed to Fish Trap Properties, Ltd., recorded in Volume 4626, Page 2922 of the Real Property Records of Denton County, Texas;

THENCE with the east lines of said 107.57 acre tract, the following courses and distances to wit:

North 29°02'03" East, a distance of 67.81 feet to a 5/8" iron rod set for corner;
North 22°04'26" East, a distance of 710.31 feet to a Corp of Engineers monument found;
North 33°00'31" East, a distance of 221.33 feet to a Corp of Engineers monument found;
North 58°30'15" West, a distance of 249.63 feet to a Corp of Engineers monument found for the southeast corner of a 43.07 acre tract of land described in deed to Billy Jeter recorded in Volume 2125, Page 729 of the Real Property Records of Denton County, Texas;

THENCE with the east lines of said 43.07 acre tract, the following courses and distances to wit:

North 07°55'24" East, a distance of 669.72 feet to a 5/8" iron rod set for corner;
South 75°24'16" East, a distance of 402.59 feet to a Corp of Engineers monument found;
North 19°28'37" West, a distance of 739.75 feet to a Corp of Engineers monument found;
North 35°34'01" East, a distance of 531.05 feet to a Corp of Engineers monument found;
North 02°04'22" West, a distance of 172.83 feet to a fence post found in the south line of a 57.55 acre tract of land described in deed to G&S Landscaping recorded in Volume 5114, Page 1398 of the Real Property Records of Denton County, Texas;

THENCE with said south line, South 77°28'43" East, a distance of 553.04 feet to a Corp of Engineers monument found;

THENCE with the east line of said 57.55 acre tract and the east line of two tracts of land described in deed to Mary Weber recorded in Denton County Clerk's File No. 94-R0031655 of the Real Property Records of Denton County, Texas, the following courses and distances to wit:

North 01°07'34" East, a distance of 278.92 feet to a 5/8" iron rod found;
North 01°04'49" East, a distance of 510.59 feet to a Corp of Engineers monument found;
North 00°57'07" West, a distance of 149.86 feet to a Corp of Engineers monument found;
North 00°06'44" East, a distance of 1393.34 feet to a 1/2" iron rod found for corner;

North 89°49'12" West, a distance of 505.03 feet to a fence corner found in the east line of a 58.44 acre tract of land described in deed to Benny Nobles recorded in Volume 2299, Page 94 of the Real Property Records of Denton County, Texas;

THENCE with said east line, North 00°50'11" West, a distance of 810.75 feet to a fence corner found in the south line of a 99.5 acre tract of land described in deed to Rue Family Trust recorded in Volume 5032, Page 3961 of the Real Property Records of Denton County, Texas;

THENCE with the south and east lines of said 99.5 acre tract and the south line of a 90 acre tract of land described in deed to Rue Family Trust recorded in Volume 5032, Page 3961 of the Real Property Records of Denton County, Texas the following courses and distances to wit:

North 89°17'21" East, a distance of 1389.64 feet to a 5/8" iron rod set for corner;
North 03°32'47" West, a distance of 929.90 feet to a 5/8" iron rod set for corner;
South 85°47'35" West, a distance of 228.77 feet to a 1/2" iron rod found for corner;
North 02°06'10" East, a distance of 1767.38 feet to a 3/8" iron rod found for corner;
South 88°23'11" East, a distance of 1111.78 feet to a 5/8" iron rod set for in the west line of a 319.00 acre tract of land described in deed to Sammy Carey recorded in Volume 2336, Page 5411 of the Real Property Records of Denton County, Texas;

THENCE with said west line, South 00°10'32" West, a distance of 125.32 feet to a 5/8" iron rod set for corner;

THENCE with the south line of said 319.00 acre tract and the south line of a 5 acre tract of land described in deed to M.B. Allen recorded in Volume 375, Page 395 of the Deed Records of Denton County, Texas, North 88°58'42" East, a distance of 2644.03 feet to a 1/2" iron rod found in the centerline of said Good Hope Road;

THENCE along said centerline, North 00°48'31" West, a distance of 992.40 feet to a 1/2" iron rod found for corner;

THENCE with the south line of the tract of land described in deed to the Good Hope Church and continuing along Good Hope Road, South 89°38'27" East, a distance of 457.50 feet to a 5/8" iron rod set in the east line of said Good Hope Road;

THENCE with the east line of said Good Hope Road, the following courses and distances to wit:

North 01°47'00" West, a distance of 935.34 feet to a 5/8" iron rod set for corner;
North 00°15'22" West, a distance of 1726.79 feet to a 5/8" iron rod set for an ell corner in the south line of a 100 acre tract of land described in deed to Bruce Jackson recorded in Volume 4910, Page 2975 of the Real Property Records of Denton County, Texas;

THENCE with the south line of said 100 acre tract, the south line of a 134.58 acre tract of land described in deed to Little Elm Ranch Corporation recorded in Volume 5416, Page 3334 of the Real Property Records of Denton County, Texas, and the south line of a tract of land described in deed to Salvador Buentello recorded in Volume 2633, Page 648 of the Real Property Records of Denton County, Texas, North 89°42'25" East, a distance of 1545.14 feet to a 5/8" iron rod set in the centerline of a Parvin Road (no dedication recordation found);

THENCE along said centerline and with the south line of said Buentello tract, the following courses and distances to wit

North 70°58'34" East, a distance of 76.26 feet to a 5/8" iron rod set for corner;
North 74°05'38" East, a distance of 206.69 feet to a 5/8" iron rod set for corner;

North 77°25'29" East, a distance of 112.34 feet to a 1/2" iron rod found for corner;
North 01°25'12" East, a distance of 17.04 feet to a 5/8" iron rod set for corner;

THENCE continuing along said centerline, the south line of said Buentello tract, the south line of a 1.75 acre tract of land described in deed to Donna Jackson recorded in Denton County Clerk's File No. 2004-0086324 of the Real Property Records of Denton County, Texas, the south line of a 2.5 acre and 14.87 acre tracts of land described in deed to Jose Gutierrez recorded in Denton County Clerk's File No. 2004-0139581 of the Real Property Records of Denton County, Texas, and the south line of a 15 acre tract of land described in deed to William Kramer, the following courses and distances to wit:

North 89°08'54" East, a distance of 1300.08 feet to a 1/2" iron rod found for corner;
North 89°07'58" East, a distance of 3455.35 feet to a 1/2" iron rod found for the northwest corner of a 100 acre tract of land described in deed to RH-TWO, LP recorded in Denton County Clerk's File No. 2004-0086307 of the Real Property Records of Denton County, Texas;

THENCE with the west line of said 100 acre tract, South 00°40'06" West, a distance of 2809.18 feet to a 1/2" iron rod found in the centerline of Prosper Road (no dedication recordation found);

THENCE with said centerline, South 89°24'09" West, a distance of 3412.04 feet to a 1/2" iron rod found for corner;

THENCE leaving said centerline, North 00°12'44" West, a distance of 16.61 feet to a 5/8" iron rod set in the north line of said Prosper Road;

THENCE with said north line, South 89°49'30" West, a distance of 298.97 feet to a 5/8" iron rod set in the east line of a 5 acre tract of land described in deed to Curtis McDaniel recorded in Volume 354, Page 271 of the Deed Records of Denton County, Texas;

THENCE with the lines of the remainder of said 5 acre tract, the following courses and distances to wit:

North 00°15'22" East, a distance of 214.38 feet to a 5/8" iron rod set for corner;
South 89°47'16" West, a distance of 318.73 feet to a 5/8" iron rod set for corner;
South 33°13'36" East, a distance of 218.94 feet to a 5/8" iron rod set for corner;
South 72°26'17" East, a distance of 198.56 feet to a 5/8" iron rod set in the centerline of Fields Road (no dedication recordation found);

THENCE along said centerline, the following courses and distances to wit:

South 00°02'02" West, a distance of 1534.38 feet to a 5/8" iron rod set for corner;
South 00°08'41" East, a distance of 1196.19 feet to a 1/2" iron rod found for corner;
South 00°19'01" East, a distance of 1051.65 feet to a 1/2" iron rod found for corner;
South 00°46'08" West, a distance of 705.12 feet to a 5/8" iron rod set for corner;
South 20°37'31" East, a distance of 96.22 feet to a 5/8" iron rod set for corner;
South 28°15'33" East, a distance of 189.49 feet to a 3/8" iron rod found for corner;
South 02°06'04" East, a distance of 1803.07 feet to a 1" iron rod found for corner;
South 00°06'17" East, a distance of 1284.69 feet to a 5/8" iron rod set for corner;
South 00°06'37" West, a distance of 1042.41 feet to a 5/8" iron rod set for corner;

THENCE leaving the centerline of said Fields Road, South 89°11'26" West, a distance of 21.20 feet to a 5/8" iron rod set in the west line of said Field Road;

THENCE with said west line, the following courses and distances to wit:

South 00°00'27" West, a distance of 1396.62 feet to a fence corner;

South 41°23'46" West, a distance of 87.55 feet to the **POINT OF BEGINNING** and containing 2106.592 acres of land.

Bearing system based North Central Zone of the Texas State Plane Coordinate System.

SAVE AND EXCEPT

Being all of that certain lot, tract or parcel of land located in the B. Rue Survey, Abstract No. 1113, Denton County, Texas, and being a portion of a called 76 acre tract of land described as Tract Three in deed to Mahard 2003 Partnership, L.P., recorded in County Clerks File No. 2004-0050900, Real Property Records, Denton County, Texas, and being more particularly described as follows:

BEGINNING at a 5/8" iron rod found at an ell corner in the south line of a called 100 acre tract of land described in deed to Bruce Jackson, et al, recorded in Volume 4910, Page 2975, Real Property Records, Denton County, Texas, same being the northwest corner of said Mahard 2003 Partnership, L.P. tract;

THENCE North 89°42'25" East, along the north line of said Mahard 2003 Partnership, L.P. tract and passing at a distance of 583.33 feet the common southern corner of said Bruce Jackson, et al tract and a called 134.58 acre tract of land described in deed to Little Elm Ranch Corporation, recorded in Volume 5416, Page 3334, Real Property Records, Denton County, Texas, passing again at a distance of 834.26 feet the common southern corner of said Little Elm Ranch Corporation tract, and a tract of land described in deed to Salvador Buentello, recorded in Volume 2633, Page 648, Real Property Records, Denton County, Texas, and continuing for a total distance of 1,545.14 feet to a 5/8" iron rod found for corner in the present centerline of Parvin Road (no record of dedication found) at the beginning of a non-tangent curve to the left, having a radius of 1,206.88 feet, a central angle of 19°32'21", and a chord bearing and distance of South 58°53'46" West, 409.58 feet;

THENCE in a southwesterly direction, along the present centerline of said Parvin Road and passing through said Mahard 2003 Partnership, L.P. tract the following five (5) courses and distances:

- 1) Along said non-tangent curve to the left, an arc length of 411.57 feet;
- 2) South 49°04'47" West, a distance of 322.13 feet to the beginning of a curve to the right, having a radius of 355.51 feet, a central angle of 34°57'47", and a chord bearing and distance of South 71°08'48" West, 213.59 feet;
- 3) Along said curve to the right, an arc length of 216.94 feet;
- 4) South 88°37'42" West, a distance of 557.23 feet to the beginning of a curve to the left, having a radius of 410.55 feet, a central angle of 27°36'35", and a chord bearing and distance of South 75°08'34" West, 195.93 feet;
- 5) Along said curve to the left, an arc length of 197.83 feet to the east line of Good Hope Road (no record of dedication found), same being the most southerly southeast corner of said Bruce Jackson, et al tract;

THENCE North 00°15'22" West, along the most southerly east line of said Bruce Jackson, et al tract, a distance of 547.29 feet to the Place of Beginning and containing 575,223 square feet or 13.205 acres of land.

EXHIBIT "A-2"

Legal Description of the FC Prosper Property

TRACT ONE

A tract of land situated within the J. Bates Survey, Abstract Number 1620, Denton County, Texas and being the same tract of land as conveyed to Nathan Goodlet, et ux by a deed filed for record in Volume 3329 at Page 820 of the Deed Records of Denton County, Texas. Said tract of land being more particularly described by metes and bounds as follows:

Beginning at a 5/8" rebar with a cap marked "KHA" found on the monumented East right-of-way line of Good Hope Road, for the common West corner of the tract of land herein described and a called 100.00 acre tract of land conveyed to E. Mahard, Jr. by a deed filed for record at County Clerk's instrument Number 93-R0049966 of the Deed Records of Denton County, Texas;

Thence N 00°20'14" W, along the aforementioned monumented East right-of-way line, 388.18 feet to a 1/2" rebar in concrete found for a common corner of the tract of land herein described and a called 0.507 acre tract of land and conveyed to N. J. Goodlet, et ux by a deed filed for record in Volume 1230 at Page 351 of the Deed Records of Denton County, Texas;

Thence N 86°19'09" E, along the common boundary line of the tract of land herein described and the aforementioned 0.507 acre tract, 162.36 feet to a 1/2" rebar with a cap marked "RPLS 4967" set for a common corner;

Thence N 04°22'35" W, continuing along the aforementioned common boundary line, 138.28 feet to a 1/2" rebar in concrete found for a common corner;

Thence S 89°00'42" W, continuing along the aforementioned common boundary line, 151.50 feet to a 1/2" rebar in concrete found for a common corner on the monumented East right-of-way line of Good Hope Road;

Thence N 00°02'39" W, along the aforementioned East right-of-way line, 176.63 feet to a 1/2" rebar in concrete found for a common corner of the tract of land herein described and a called 1.00 acre tract of land conveyed to N. J. Goodlet, et ux by a deed filed for record at County Clerk's Instrument Number 94-R0089059 of the Deed Records of Denton County, Texas;

Thence N 89°24'44" E, along the common boundary line of the tract of land herein described and the aforementioned 1.00 acre tract, 362.48 feet to a 1/2" rebar in concrete found for a common corner;

Thence N 00°05'33" W, continuing along the aforementioned common boundary line, 120.14 feet to a 1/2" rebar in concrete found for their common North corner on the South boundary line of a called 56.319 acre tract of land conveyed to E. Mahard, Jr. by a deed filed for record at County Clerk's Instrument Number 2004-24459 of the Deed Records of Denton County, Texas;

Thence N 89°24'44" E, along the common boundary line of the tract of land herein described and the aforementioned 56.319 acre tract 1068.57 feet to a 5/8" rebar with a cap marked "KHA" found for a common corner;

Thence S 00°28'43" E, continuing along the aforementioned common boundary line, 818.81 feet to a ½" rebar in concrete found for a common corner on the North boundary line of the above-mentioned 100.00 acre tract;

Thence S 88°55'33" W, along the common boundary line of the tract of land herein described and the aforementioned 100.00 acre tract, 1435.44 feet to the Point of Beginning.

Said tract of land containing 1,116,766 square feet or 25.637 acres, more or less.

TRACT TWO

A tract of land situated within the J. Bates Survey, Abstract Number 1620, Denton County, Texas and being the same tract of land as conveyed to Nathan Goodlet, et ux by a deed filed for record in Volume 1230 at Page 351 of the Deed Records of Denton County, Texas. Said tract of land being more particularly described by metes and bounds as follows:

Beginning at a ½" rebar in concrete found, on the monumented East right-of-way line of Good Hope Road, for the Southwest corner of the tract of land herein described and a corner of a called 25.6476 acre tract of land as conveyed to N. Goodlet, et ux by a deed filed for record in Volume 3329 at Page 820 of the Deed Records of Denton County, Texas;

Thence N 86°19'09" E, along the common boundary line of the tract of land herein described and the aforementioned 25.6476 acre tract, 92.56 feet to a ½" rebar in concrete found for a corner;

Thence N 04°18'50" W, 13.05 feet to a 3/8" rebar found for a corner;

Thence N 86°13'43" E, 13.06 feet to a ½" rebar with a cap marked "RPLS 4967" set for a corner;

Thence S 05°12'35" E, 13.07 feet to a ½" rebar in concrete found for a corner on the North boundary line of the above-mentioned 25.6576 acre tract of land;

Thence N 86°19'09" E, along the aforementioned common boundary line, 56.54 feet to a ½" rebar in concrete found for a common corner;

Thence N 04°22'35" W, continuing along the aforementioned common boundary line, 138.28 feet to a ½" rebar in concrete found for a common corner;

Thence S 89°00'42" W, continuing along the aforementioned common boundary line, 151.50 feet to a ½" rebar in concrete found for a common corner on the above-mentioned East right-of-way line;

Thence S 00°00'14" E, along the aforementioned East right-of-way line, 145.68 feet to the Point of Beginning.

Said tract of land containing 22,087 square feet or 0.507 acres, more or less.

TRACT THREE

A tract of land situated within the J. Bates Survey, Abstract Number 1620, Denton County, Texas and being the same tract of land as conveyed to Nathan Goodlet, et ux by a deed filed for record at County Clerk's Instrument Number 94-R0089059 of the Deed Records of Denton County, Texas. Said tract of land being more particularly described by metes and bounds as follows:

Beginning at a ½" rebar in concrete found, on the monumented East right-of-way line of Good Hope Road, for the Southwest corner of the tract of land herein described and a corner of a called 25.6476 acre tract of land as conveyed to N. Goodlet, et ux by a deed filed for record in Volume 3329 at Page 820 of the Deed Records of Denton County, Texas;

Thence N 89°21'12" E, along the common boundary line of the tract of land herein described and the aforementioned 25.6476 acre tract of land, 362.48 feet to a ½" rebar in concrete found for a common corner;

Thence N 00°05'33" W, continuing along the aforementioned common boundary line, 120.14 feet to a ½" rebar in concrete found for their common North corner on the South boundary line of a called 56.319 acre tract of land conveyed to E. Mahard, Jr. by a deed filed for record at County Clerk's Instrument Number 2004-24456 of the Deed Records of Denton County, Texas;

Thence S 89°24'44" W, along the common boundary line of the tract of land herein described and the aforementioned 56.319 acre tract, 362.29 feet to a ½" rebar with a cap marked "RPLS 4967" set for their common West corner on the above-mentioned East right-of-way line;

Thence S 00°00'19" E, along the aforementioned East right-of-way line, 120.52 feet to the Point of Beginning.

Said tract of land containing 43,604 square feet or 1.001 acre, more or less.

TRACT FOUR

A tract of land situated within the J. Bates Survey, Abstract Number 1620, Denton County, Texas and being a portion of a tract of land conveyed to Laura Jackson by a deed filed for record in Volume 291 at Page 80 of the Deed Records of Denton County, Texas and also being more particularly described by metes and bounds as follows:

Commencing, for a tie, at a 1/2" rebar in concrete, found on the monumented East right-of-way line of Good Hope Road, for the Southwest corner of a tract of land conveyed to Nathan Goodlet, et ux by a deed filed for record in Volume 1230 at Page 351 of the Deed Records of Denton County, Texas from which a 1/2" rebar in concrete found for it's Northwest corner bears N 00°00'14" W, 145.68 feet;

Thence N 86°19'09" E, 92.56 feet to a 1/2" rebar found in concrete found for the Southwest corner and Point of Beginning of the tract of land herein described, said corner also being an internal corner of the aforementioned Goodlet tract;

Thence N 04°18'50" W, along the common boundary line of the tract of land herein described and the aforementioned Goodlet tract, 13.05 feet to a 3/8" rebar found for a common corner;

Thence N 86°13'43" E, continuing along the aforementioned common boundary line, 13.06 feet to a 1/2" rebar with a cap marked "RPLS 4967" set for a common corner;

Thence S 05°12'35" E, continuing along the aforementioned common boundary line, 13.07 feet to a 1/2" rebar in concrete found for a common corner;

Thence S 86°19'09" W, 13.26 feet to the Point of Beginning.

Said tract of land containing 172 square feet or 0.004 acre, more or less.

SAVE AND EXCEPT

BEING a tract of land situated in the A. Roberts Survey, Abstract No. 1115, being a portion of a tract conveyed to VP Windsong Investments, LLC, according to the deed recorded in Document No. 2018-142926 of the Official Public Records, Denton County, Texas (OPRDCT), with the subject tract being more particularly described as follows:

BEGINNING at a 1/2" iron rod with a plastic cap stamped "SPIARSENG" found for the southerly southwest corner of a tract conveyed to Prosper I.S.D., recorded in Document No. 2017-34540 OPRDCT;

THENCE S 64°00'25" W, 449.32 feet to a point;

THENCE S 82°46'38" W, 60.00 feet to a point;

THENCE around a non-tangent curve to the right having a central angle of 20°56'35", a radius of 950.00 feet, a chord of N 03°14'56" E - 345.32 feet, an arc length of 347.25 feet;

THENCE N 13°43'13" E, 299.02 feet, to a 1/2" iron rod with a plastic cap stamped "SPIARSENG" found for the northerly southwest corner of said Prosper I.S.D. tract;

THENCE East, along the south line thereof, 372.90 feet, to a 1/2" iron rod with a plastic cap stamped "SPIARSENG" found for the inset southwest corner of said Prosper I.S.D. tract;

THENCE South, along the west line thereof, 430.80 feet, to the POINT OF BEGINNING with the subject tract containing 235,625 square feet or 5.409 acres of land.



Graphic Scale: 1 inch = 400 feet

Point of bearing derived from the State Plane Coordinate System, Texas North of 1983 (GDA11).

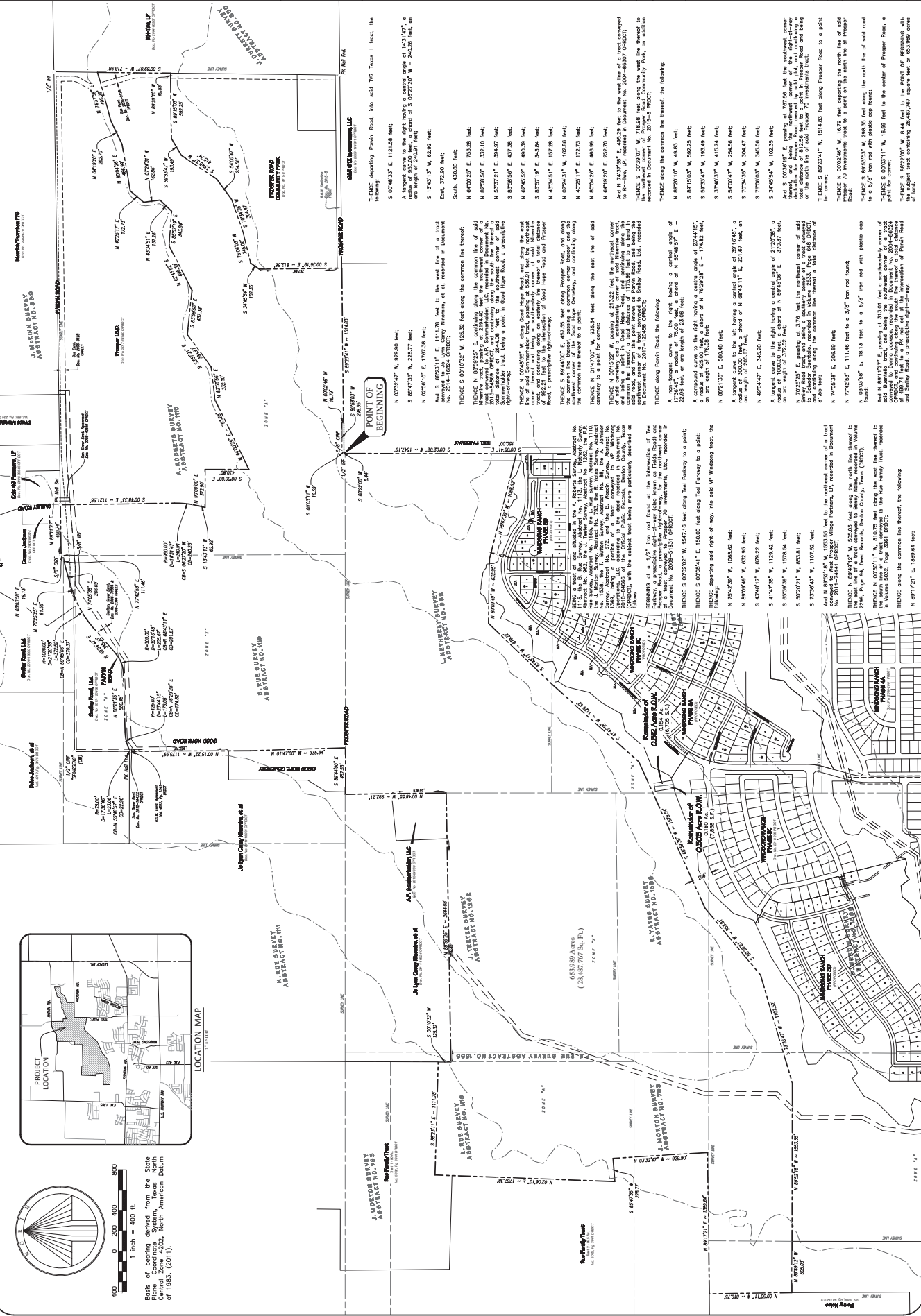
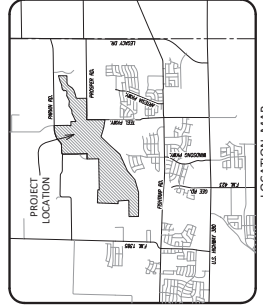

Issue Dates:	10/3/19
Revisions:	
Scale:	1" = 400'
Drawn By:	ED
Checked By:	DDB
Sheet	1
of	1
JOB #19-164	