

ZONING NOTE:
APPROVAL OF THE ZONING CASE ASSOCIATED WITH THIS EXHIBIT SHALL NOT IMPLY APPROVAL OF ANY ASSOCIATED STUDY, PLAT, OR PLAN, APPROVAL OF DEVELOPMENT STANDARDS SHOWN HEREON, OR THE INITIATION OF THE DEVELOPMENT PROCESS. PLANNING & ZONING COMMISSION AND/OR CITY COUNCIL ACTION ON STUDIES, PLATS, OR PLANS RELATING TO DEVELOPMENT OF THIS PROPERTY SHALL BE CONSIDERED AS AN ACTION SEPARATE FROM ACTION TAKEN ON THIS ZONING CASE.

FLOOD NOTE:
ACCORDING TO MAP NO. 48085C0235J, OF THE FEDERAL EMERGENCY MANAGEMENT AGENCY'S FLOOD INSURANCE RATE MAPS FOR COLLIN COUNTY, TEXAS, EFFECTIVE DATE JUNE 2, 2009 THE SUBJECT TRACT IS SITUATED WITHIN: UN-SHADED ZONE "X"; DEFINED AS AREAS OUTSIDE THE 500-YEAR FLOOD;

NOTE: THIS PLAN IS SHOWN TO CLARIFY THE RELATIONSHIP OF PROPOSED WORK TO OVERALL SITE ONLY.
PLAN BASED ON SURVEY BY: SMW ENGINEERING GROUP, INC.

EXISTING UNDERGROUND UTILITIES ARE NOT SHOWN. CONTRACTOR IS TO LOCATE AND PROTECT EXISTING UNDERGROUND UTILITIES DURING CONSTRUCTION.

SITE LOCATION IS A GRASSY FIELD.
CONTRACTOR SHALL CLEAR AND LEVEL ENTIRE LEASE AREA.

TOWER MATERIAL NOTE:
TOWER SHALL COMPLY WITH APPROVED FACADE & DESIGN APPROVED BY TOWN OF PROSPER AND HOA'S HAVING JURISDICTION.

- TOWER NOTES:**
1. SMW HAS NOT PERFORMED A STRUCTURAL ANALYSIS OF THE PROPOSED TOWER OR PROPOSED ANTENNA MOUNT. REFER TO STRUCTURAL ANALYSIS BY OTHERS FOR ADDITIONAL INFORMATION.
 2. REFER TO TOWER STRUCTURAL ANALYSIS FOR PROPOSED CABLE ROUTING AND ATTACHMENT DETAILS.
 3. TOWER ELEVATION SHOWN IS NOT DRAWN TO SCALE AND IS INTENDED ONLY FOR REFERENCE PURPOSES. REFER TO ORIGINAL TOWER DESIGN FOR ADDITIONAL INFORMATION.

STRUCTURE SHOWN IS SCHEMATIC IN NATURE ONLY. THE CONTRACTOR SHALL COORDINATE WITH THE CONSTRUCTION MANAGER FOR FINAL STRUCTURE DESIGN AND SPECIFICATIONS.

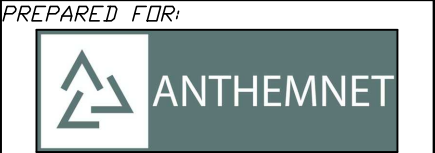
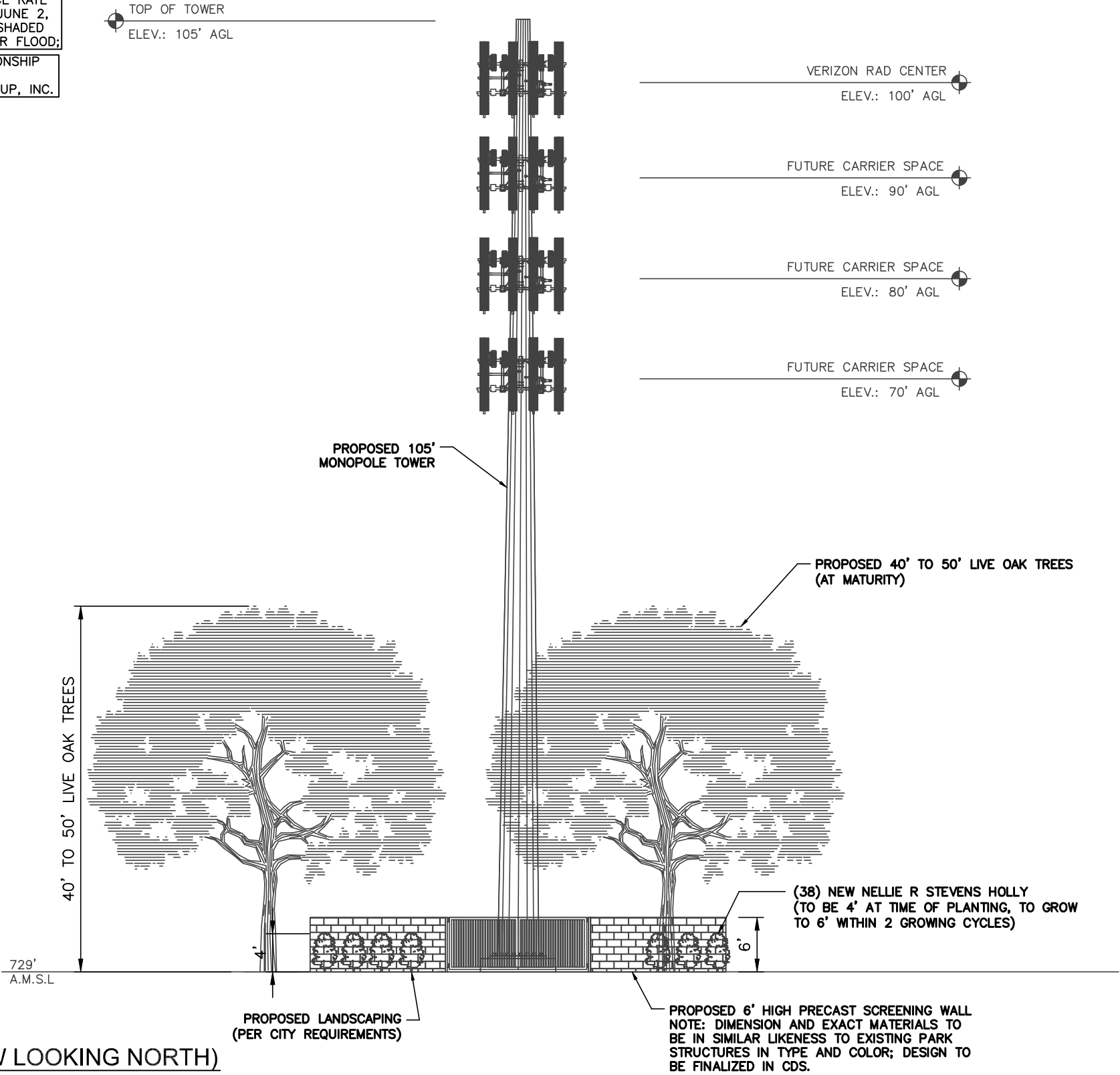

DATE OF CREATION: 12/04/2023		
REV NO:	REV. DESCRIPTION:	DATE:
A	ZONING DRAWINGS	12.04.23
B	ZONING DRAWINGS	12.19.23
C	ZONING DRAWINGS	12.29.23

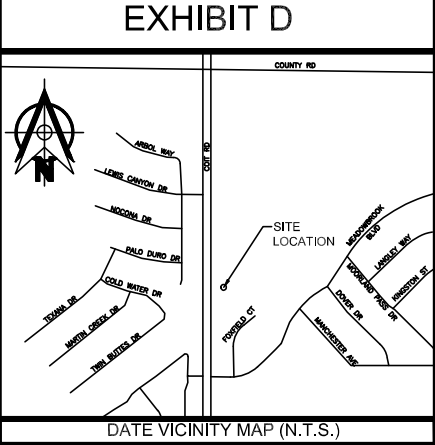

FOR ZONING REVIEW ONLY

ENGINEER:

SMW ENGINEERING GROUP, INC.
700 EAST PARK BLVD, SUITE 204
PLANO, TX 75074
TEL: 205-399-6761 WWW.SMWENG.COM

PRELIMINARY DRAWING

(NOT VALID UNLESS STAMPED AND SIGNED)

PROJECT NAME & SHEET DESCRIPTION:

EXHIBIT D

ZONE-23-0036

FACADE PLAN - PAGE 1 OF 4

SITE LOCATION INFORMATION:

PLAN TYPE: NEW 105' MONOPOLE TOWER

PROPERTY OWNER: TOWN OF PROSPER

LEGAL DESCRIPTION: LAKEWOOD PRESERVE, BLOCK A, LOT 1.

GROSS ACREAGE: 22.840-ACRE TRACT (.0574 ACRE TOWER ADDITION)

SURVEY ABSTRACT NAME: JAMES STONE SURVEY, ABSTRACT 847

ZONING NOTE:
APPROVAL OF THE ZONING CASE ASSOCIATED WITH THIS EXHIBIT SHALL NOT IMPLY APPROVAL OF ANY ASSOCIATED STUDY, PLAT, OR PLAN, APPROVAL OF DEVELOPMENT STANDARDS SHOWN HEREON, OR THE INITIATION OF THE DEVELOPMENT PROCESS. PLANNING & ZONING COMMISSION AND/OR CITY COUNCIL ACTION ON STUDIES, PLATS, OR PLANS RELATING TO DEVELOPMENT OF THIS PROPERTY SHALL BE CONSIDERED AS AN ACTION SEPARATE FROM ACTION TAKEN ON THIS ZONING CASE.

FLOOD NOTE:
ACCORDING TO MAP NO. 48085C0235J, OF THE FEDERAL EMERGENCY MANAGEMENT AGENCY'S FLOOD INSURANCE RATE MAPS FOR COLLIN COUNTY, TEXAS, EFFECTIVE DATE JUNE 2, 2009 THE SUBJECT TRACT IS SITUATED WITHIN: UN-SHADED ZONE "X"; DEFINED AS AREAS OUTSIDE THE 500-YEAR FLOOD;

NOTE: THIS PLAN IS SHOWN TO CLARIFY THE RELATIONSHIP OF PROPOSED WORK TO OVERALL SITE ONLY.
PLAN BASED ON SURVEY BY: SMW ENGINEERING GROUP, INC.

EXISTING UNDERGROUND UTILITIES ARE NOT SHOWN. CONTRACTOR IS TO LOCATE AND PROTECT EXISTING UNDERGROUND UTILITIES DURING CONSTRUCTION.

SITE LOCATION IS A GRASSY FIELD.
CONTRACTOR SHALL CLEAR AND LEVEL ENTIRE LEASE AREA.

TOWER MATERIAL NOTE:
TOWER SHALL COMPLY WITH APPROVED FACADE & DESIGN APPROVED BY TOWN OF PROSPER AND HOA'S HAVING JURISDICTION.

- TOWER NOTES:**
1. SMW HAS NOT PERFORMED A STRUCTURAL ANALYSIS OF THE PROPOSED TOWER OR PROPOSED ANTENNA MOUNT. REFER TO STRUCTURAL ANALYSIS BY OTHERS FOR ADDITIONAL INFORMATION.
 2. REFER TO TOWER STRUCTURAL ANALYSIS FOR PROPOSED CABLE ROUTING AND ATTACHMENT DETAILS.
 3. TOWER ELEVATION SHOWN IS NOT DRAWN TO SCALE AND IS INTENDED ONLY FOR REFERENCE PURPOSES. REFER TO ORIGINAL TOWER DESIGN FOR ADDITIONAL INFORMATION.

STRUCTURE SHOWN IS SCHEMATIC IN NATURE ONLY. THE CONTRACTOR SHALL COORDINATE WITH THE CONSTRUCTION MANAGER FOR FINAL STRUCTURE DESIGN AND SPECIFICATIONS.

TOP OF TOWER
ELEV.: 105' AGL

VERIZON RAD CENTER
ELEV.: 100' AGL

FUTURE CARRIER SPACE
ELEV.: 90' AGL

FUTURE CARRIER SPACE
ELEV.: 80' AGL

FUTURE CARRIER SPACE
ELEV.: 70' AGL

PROPOSED 105' MONOPOLE TOWER

PROPOSED 40' TO 50' LIVE OAK TREES (AT MATURITY)

PROPOSED 6' HIGH PRECAST SCREENING WALL
NOTE: DIMENSION AND EXACT MATERIALS TO BE IN SIMILAR LIKENESS TO EXISTING PARK STRUCTURES IN TYPE AND COLOR; DESIGN TO BE FINALIZED IN CDS.

PROPOSED LANDSCAPING (PER CITY REQUIREMENTS)

729'
A.M.S.L

(38) NEW NELLIE R STEVENS HOLLY
(TO BE 4' AT TIME OF PLANTING, TO GROW TO 6' WITHIN 2 GROWING CYCLES)

PREPARED FOR:



DATE OF CREATION: 12/04/2023

REV NO:	REV. DESCRIPTION:	DATE:
A	ZONING DRAWINGS	12.04.23
B	ZONING DRAWINGS	12.19.23
C	ZONING DRAWINGS	12.29.23

EXHIBIT D

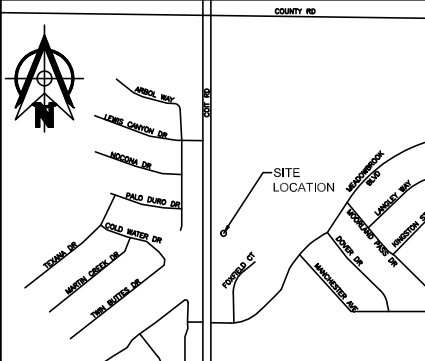

DATE VICINITY MAP (N.T.S.)

FOR ZONING
REVIEW ONLY

ENGINEER:



**PRELIMINARY
DRAWING**
(NOT VALID UNLESS
STAMPED AND SIGNED)

PROJECT NAME & SHEET DESCRIPTION:

EXHIBIT D

ZONE-23-0036

FACADE PLAN - PAGE 2 OF 4

SITE LOCATION INFORMATION:

PLAN TYPE: NEW 105' MONOPOLE TOWER
PROPERTY OWNER: TOWN OF PROSPER
LEGAL DESCRIPTION: LAKEWOOD PRESERVE, BLOCK A, LOT 1.
GROSS ACREAGE: 22.840-ACRE TRACT (.0574 ACRE TOWER ADDITION)
SURVEY ABSTRACT NAME: JAMES STONE SURVEY, ABSTRACT 847

SHEET Z.5

ZONING NOTE:
APPROVAL OF THE ZONING CASE ASSOCIATED WITH THIS EXHIBIT SHALL NOT IMPLY APPROVAL OF ANY ASSOCIATED STUDY, PLAT, OR PLAN, APPROVAL OF DEVELOPMENT STANDARDS SHOWN HEREON, OR THE INITIATION OF THE DEVELOPMENT PROCESS. PLANNING & ZONING COMMISSION AND/OR CITY COUNCIL ACTION ON STUDIES, PLATS, OR PLANS RELATING TO DEVELOPMENT OF THIS PROPERTY SHALL BE CONSIDERED AS AN ACTION SEPARATE FROM ACTION TAKEN ON THIS ZONING CASE.

FLOOD NOTE:
ACCORDING TO MAP NO. 48085C0235J, OF THE FEDERAL EMERGENCY MANAGEMENT AGENCY'S FLOOD INSURANCE RATE MAPS FOR COLLIN COUNTY, TEXAS, EFFECTIVE DATE JUNE 2, 2009 THE SUBJECT TRACT IS SITUATED WITHIN: UN-SHADED ZONE "X"; DEFINED AS AREAS OUTSIDE THE 500-YEAR FLOOD;

NOTE: THIS PLAN IS SHOWN TO CLARIFY THE RELATIONSHIP OF PROPOSED WORK TO OVERALL SITE ONLY.
PLAN BASED ON SURVEY BY: SMW ENGINEERING GROUP, INC.

EXISTING UNDERGROUND UTILITIES ARE NOT SHOWN. CONTRACTOR IS TO LOCATE AND PROTECT EXISTING UNDERGROUND UTILITIES DURING CONSTRUCTION.

SITE LOCATION IS A GRASSY FIELD. CONTRACTOR SHALL CLEAR AND LEVEL ENTIRE LEASE AREA.

TOWER MATERIAL NOTE:
TOWER SHALL COMPLY WITH APPROVED FACADE & DESIGN APPROVED BY TOWN OF PROSPER AND HOA'S HAVING JURISDICTION.

- TOWER NOTES:**
1. SMW HAS NOT PERFORMED A STRUCTURAL ANALYSIS OF THE PROPOSED TOWER OR PROPOSED ANTENNA MOUNT. REFER TO STRUCTURAL ANALYSIS BY OTHERS FOR ADDITIONAL INFORMATION.
 2. REFER TO TOWER STRUCTURAL ANALYSIS FOR PROPOSED CABLE ROUTING AND ATTACHMENT DETAILS.
 3. TOWER ELEVATION SHOWN IS NOT DRAWN TO SCALE AND IS INTENDED ONLY FOR REFERENCE PURPOSES. REFER TO ORIGINAL TOWER DESIGN FOR ADDITIONAL INFORMATION.

STRUCTURE SHOWN IS SCHEMATIC IN NATURE ONLY. THE CONTRACTOR SHALL COORDINATE WITH THE CONSTRUCTION MANAGER FOR FINAL STRUCTURE DESIGN AND SPECIFICATIONS.

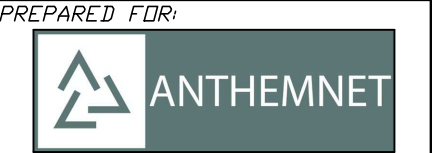
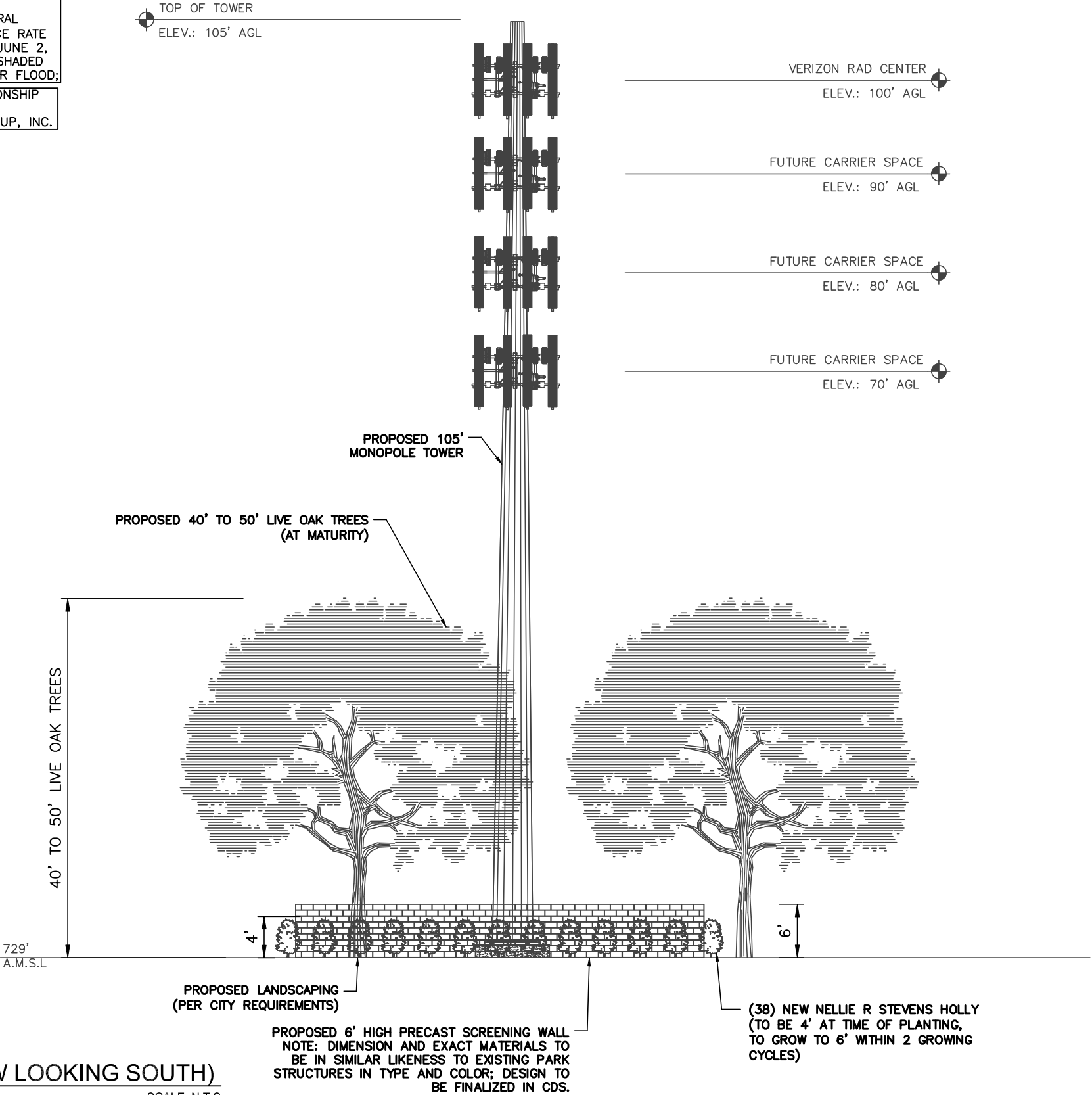

DATE OF CREATION: 12/04/2023		
REV NO:	REV. DESCRIPTION:	DATE:
A	ZONING DRAWINGS	12.04.23
B	ZONING DRAWINGS	12.19.23
C	ZONING DRAWINGS	12.29.23

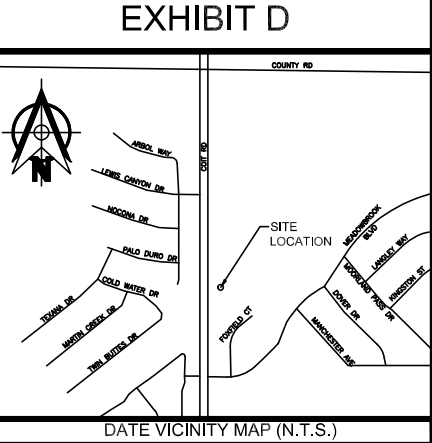

FOR ZONING REVIEW ONLY

ENGINEER:

700 EAST PARK BLVD, SUITE 204
PLANO, TX 75074
TEL: 205-399-6761 WWW.SMWENG.COM

PRELIMINARY DRAWING

(NOT VALID UNLESS STAMPED AND SIGNED)

PROJECT NAME & SHEET DESCRIPTION:

EXHIBIT D

ZONE-23-0036

FACADE PLAN - PAGE 3 OF 4

SITE LOCATION INFORMATION:

PLAN TYPE: NEW 105' MONOPOLE TOWER

PROPERTY OWNER: TOWN OF PROSPER

LEGAL DESCRIPTION: LAKEWOOD PRESERVE, BLOCK A, LOT 1.

GROSS ACREAGE: 22.840-ACRE TRACT (.0574 ACRE TOWER ADDITION)

SURVEY ABSTRACT NAME: JAMES STONE SURVEY, ABSTRACT 847

ZONING NOTE:
APPROVAL OF THE ZONING CASE ASSOCIATED WITH THIS EXHIBIT SHALL NOT IMPLY APPROVAL OF ANY ASSOCIATED STUDY, PLAT, OR PLAN, APPROVAL OF DEVELOPMENT STANDARDS SHOWN HEREON, OR THE INITIATION OF THE DEVELOPMENT PROCESS. PLANNING & ZONING COMMISSION AND/OR CITY COUNCIL ACTION ON STUDIES, PLATS, OR PLANS RELATING TO DEVELOPMENT OF THIS PROPERTY SHALL BE CONSIDERED AS AN ACTION SEPARATE FROM ACTION TAKEN ON THIS ZONING CASE.

FLOOD NOTE:
ACCORDING TO MAP NO. 48085C0235J, OF THE FEDERAL EMERGENCY MANAGEMENT AGENCY'S FLOOD INSURANCE RATE MAPS FOR COLLIN COUNTY, TEXAS, EFFECTIVE DATE JUNE 2, 2009 THE SUBJECT TRACT IS SITUATED WITHIN: UN-SHADED ZONE "X"; DEFINED AS AREAS OUTSIDE THE 500-YEAR FLOOD;

NOTE: THIS PLAN IS SHOWN TO CLARIFY THE RELATIONSHIP OF PROPOSED WORK TO OVERALL SITE ONLY.
PLAN BASED ON SURVEY BY: SMW ENGINEERING GROUP, INC.

EXISTING UNDERGROUND UTILITIES ARE NOT SHOWN. CONTRACTOR IS TO LOCATE AND PROTECT EXISTING UNDERGROUND UTILITIES DURING CONSTRUCTION.

SITE LOCATION IS A GRASSY FIELD.
CONTRACTOR SHALL CLEAR AND LEVEL ENTIRE LEASE AREA.

TOWER MATERIAL NOTE:
TOWER SHALL COMPLY WITH APPROVED FACADE & DESIGN APPROVED BY TOWN OF PROSPER AND HOA'S HAVING JURISDICTION.

- TOWER NOTES:**
1. SMW HAS NOT PERFORMED A STRUCTURAL ANALYSIS OF THE PROPOSED TOWER OR PROPOSED ANTENNA MOUNT. REFER TO STRUCTURAL ANALYSIS BY OTHERS FOR ADDITIONAL INFORMATION.
 2. REFER TO TOWER STRUCTURAL ANALYSIS FOR PROPOSED CABLE ROUTING AND ATTACHMENT DETAILS.
 3. TOWER ELEVATION SHOWN IS NOT DRAWN TO SCALE AND IS INTENDED ONLY FOR REFERENCE PURPOSES. REFER TO ORIGINAL TOWER DESIGN FOR ADDITIONAL INFORMATION.

STRUCTURE SHOWN IS SCHEMATIC IN NATURE ONLY. THE CONTRACTOR SHALL COORDINATE WITH THE CONSTRUCTION MANAGER FOR FINAL STRUCTURE DESIGN AND SPECIFICATIONS.

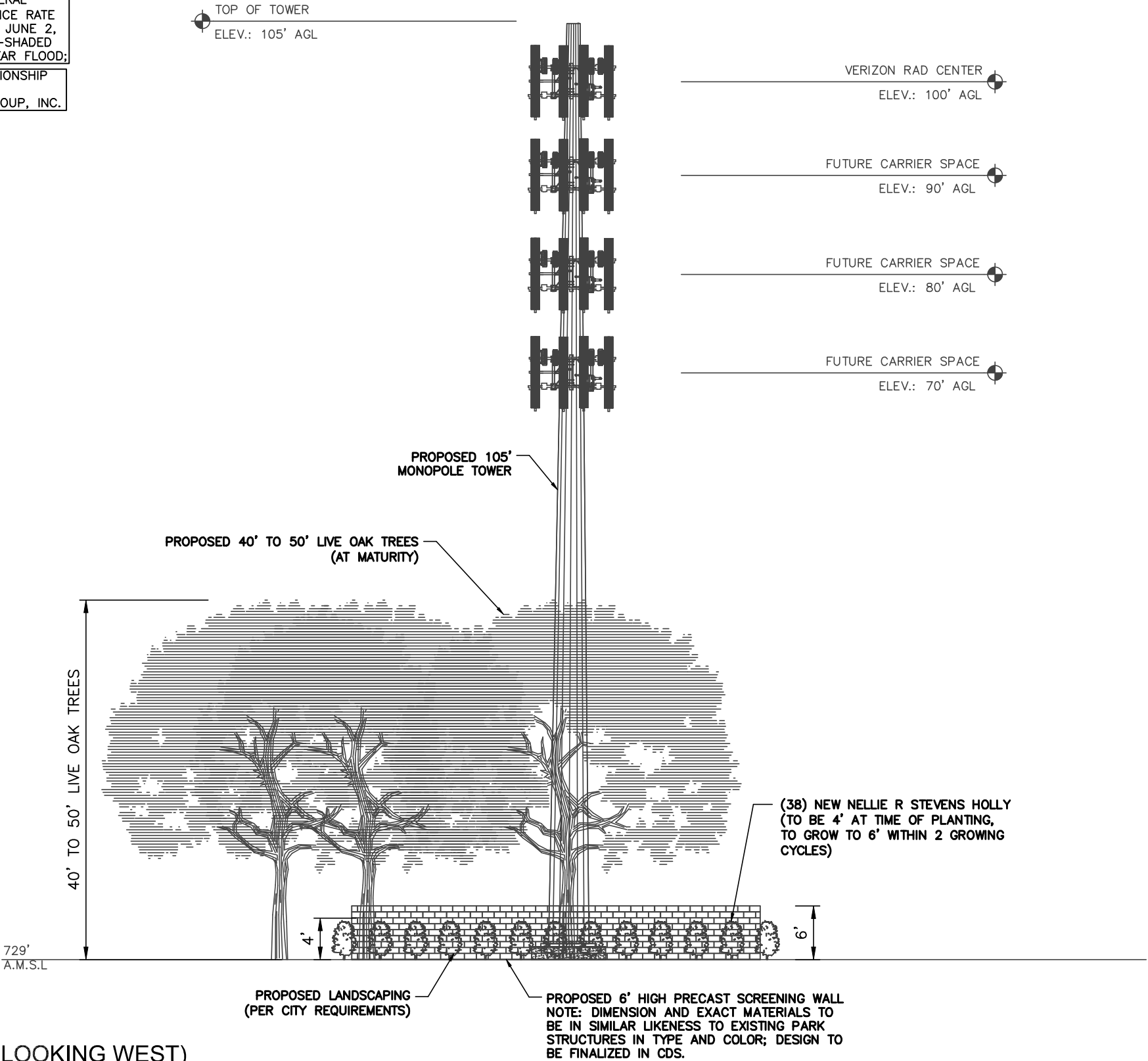

1 EAST ELEVATION (VIEW LOOKING WEST)
SCALE: N.T.S

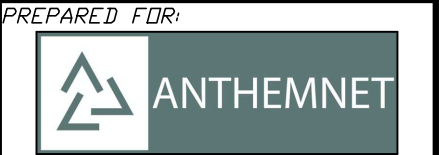

DATE OF CREATION: 12/04/2023		
REV NO:	REV. DESCRIPTION:	DATE:
A	ZONING DRAWINGS	12.04.23
B	ZONING DRAWINGS	12.19.23
C	ZONING DRAWINGS	12.29.23

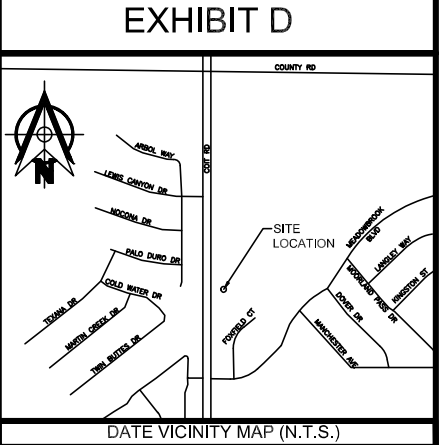

FOR ZONING REVIEW ONLY

ENGINEER:

700 EAST PARK BLVD, SUITE 204
PLANO, TX 75074
TEL: 205-399-6781 WWW.SMWENG.COM

PRELIMINARY DRAWING
(NOT VALID UNLESS STAMPED AND SIGNED)

PROJECT NAME & SHEET DESCRIPTION:
EXHIBIT D
ZONE-23-0036
FACADE PLAN - PAGE 4 OF 4

SITE LOCATION INFORMATION:
PLAN TYPE: NEW 105' MONOPOLE TOWER
PROPERTY OWNER: TOWN OF PROSPER
LEGAL DESCRIPTION: LAKEWOOD PRESERVE, BLOCK A, LOT 1.
GROSS ACREAGE: 22.840-ACRE TRACT (.0574 ACRE TOWER ADDITION)
SURVEY ABSTRACT NAME: JAMES STONE SURVEY, ABSTRACT 847