

THE FACADE PLAN IS FOR CONCEPTUAL PURPOSES ONLY. ALL BUILDING PLANS REQUIRE REVIEW AND APPROVAL FROM THE BUILDING INSPECTIONS DIVISION.

- ALL MECHANICAL EQUIPMENT SHALL BE SCREENED FROM PUBLIC VIEW. ROOFTOP MOUNTED EQUIPMENT SHALL BE SCREENED BY A PARAPET WALL OR SCREENING WALL. SCREENING WALLS SHALL BE THE SPECIFICATIONS OF THE ZONING ORDINANCE.
- WHEN PERMITTED, EXTERIOR LIGHT FIXTURES AND CONDUITS SHALL BE PAINTED TO MATCH THE BUILDING.
- ALL SIGNAGE AREAS AND LOCATIONS ARE SUBJECT TO APPROVAL BY THE BUILDING INSPECTIONS DIVISIONS.
- WINDOWNS SHALL HAVE A MAXIMUM EXTERIOR VISIBLE REFLECTIVITY OF TEN (10) PERCENT.
- ANY DEVIATION FROM THE APPROVED FACADE PLAN WILL REQUIRE RE-APPROVAL BY THE TOWN OF PROSPER.

TOTAL MASONRY: 100%

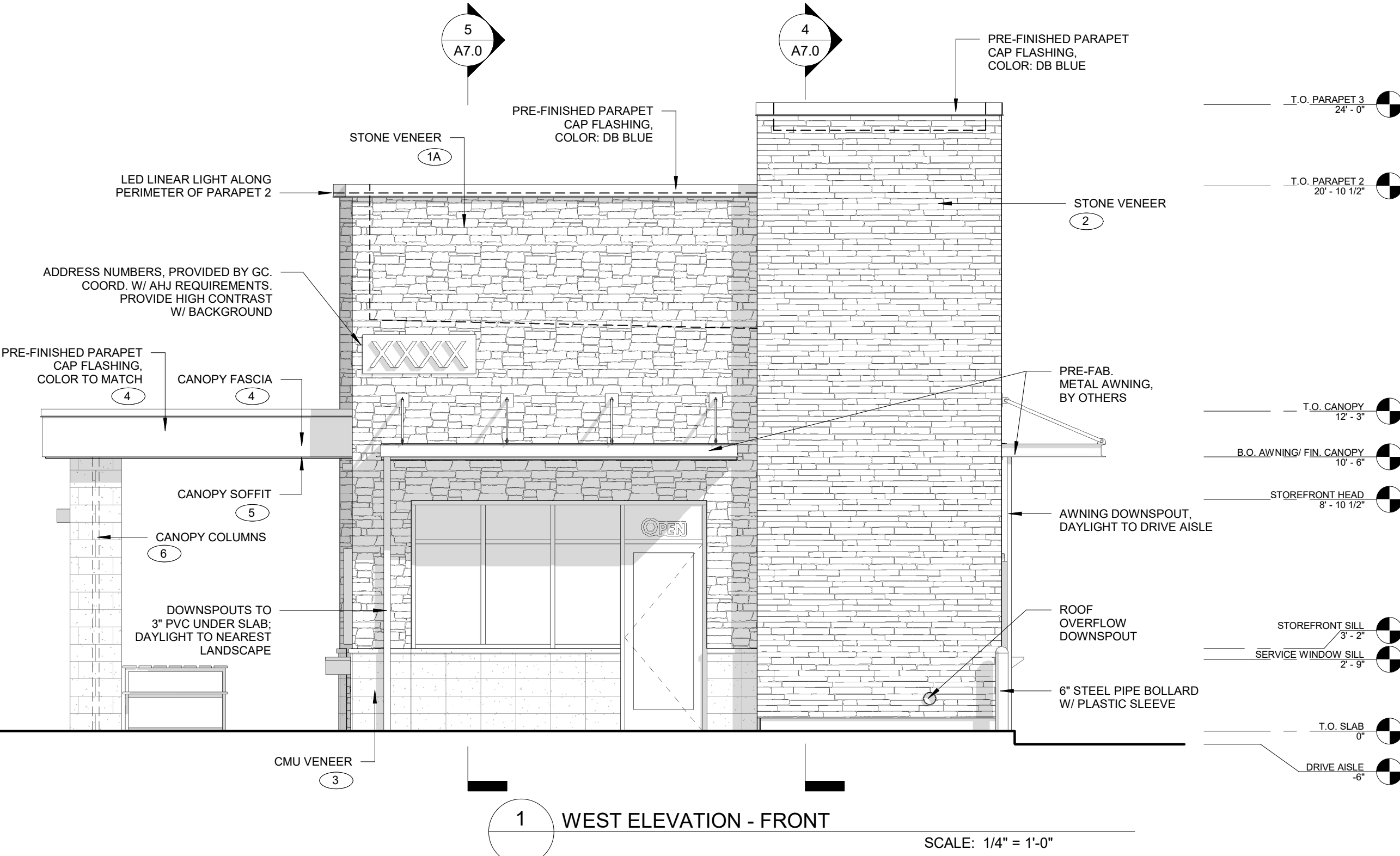
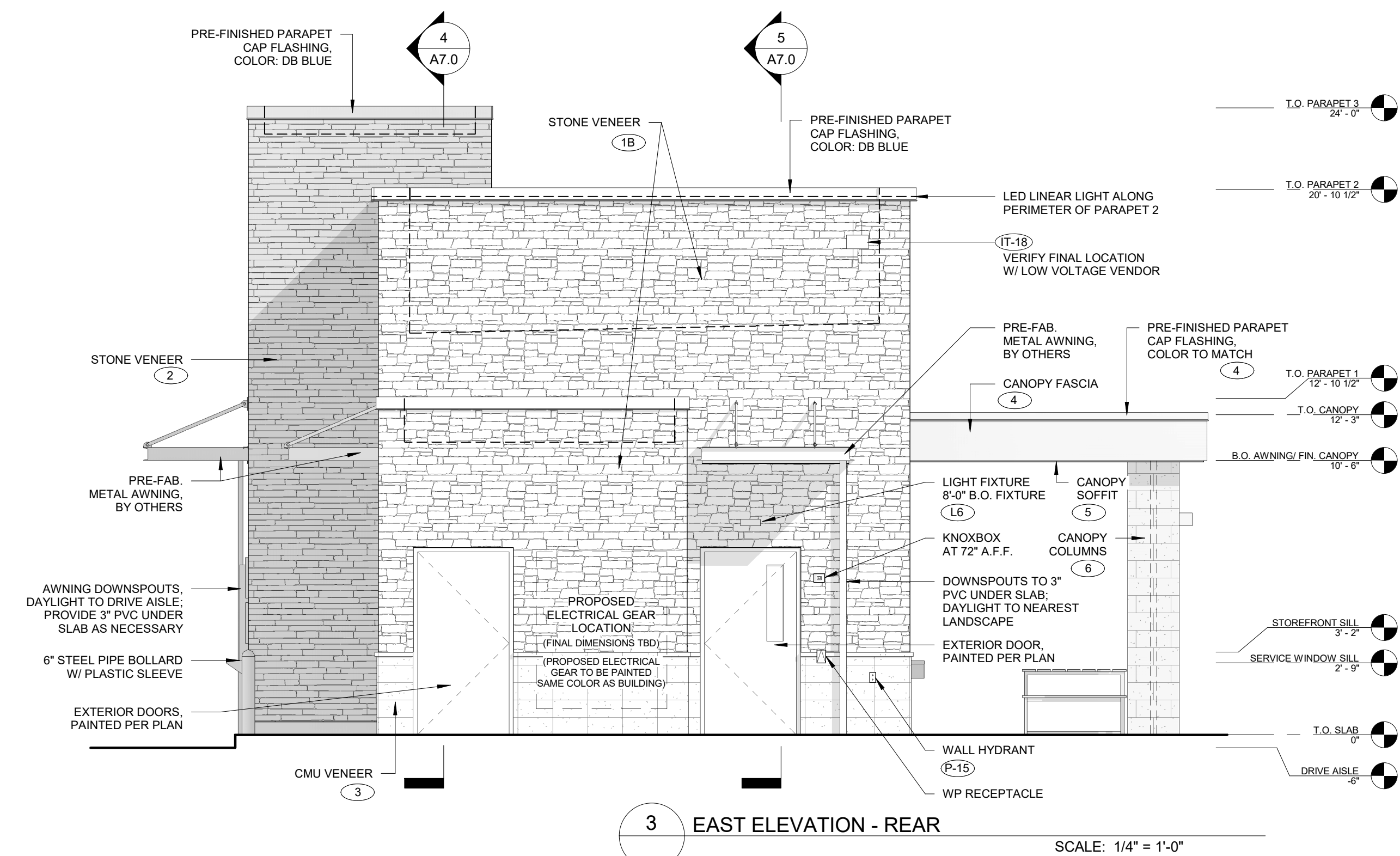
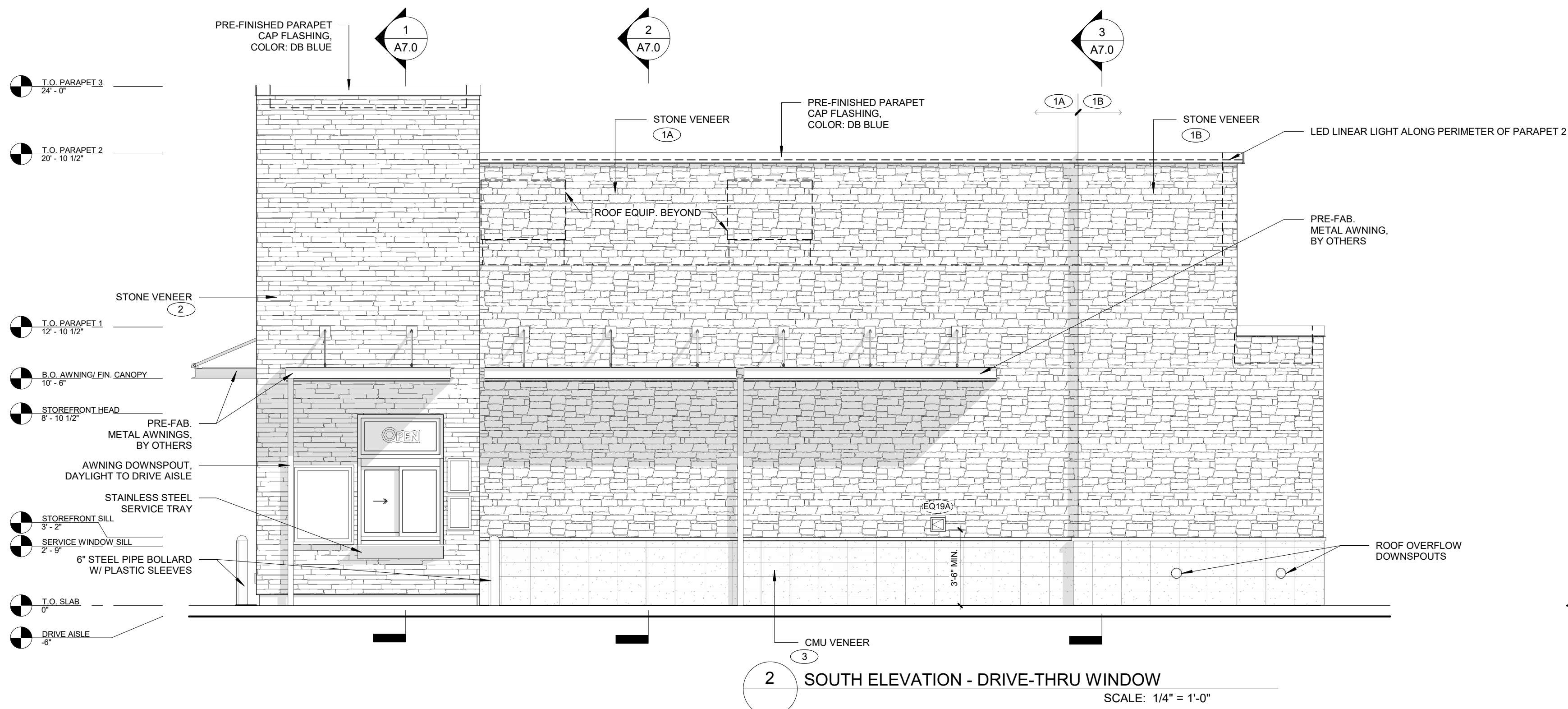
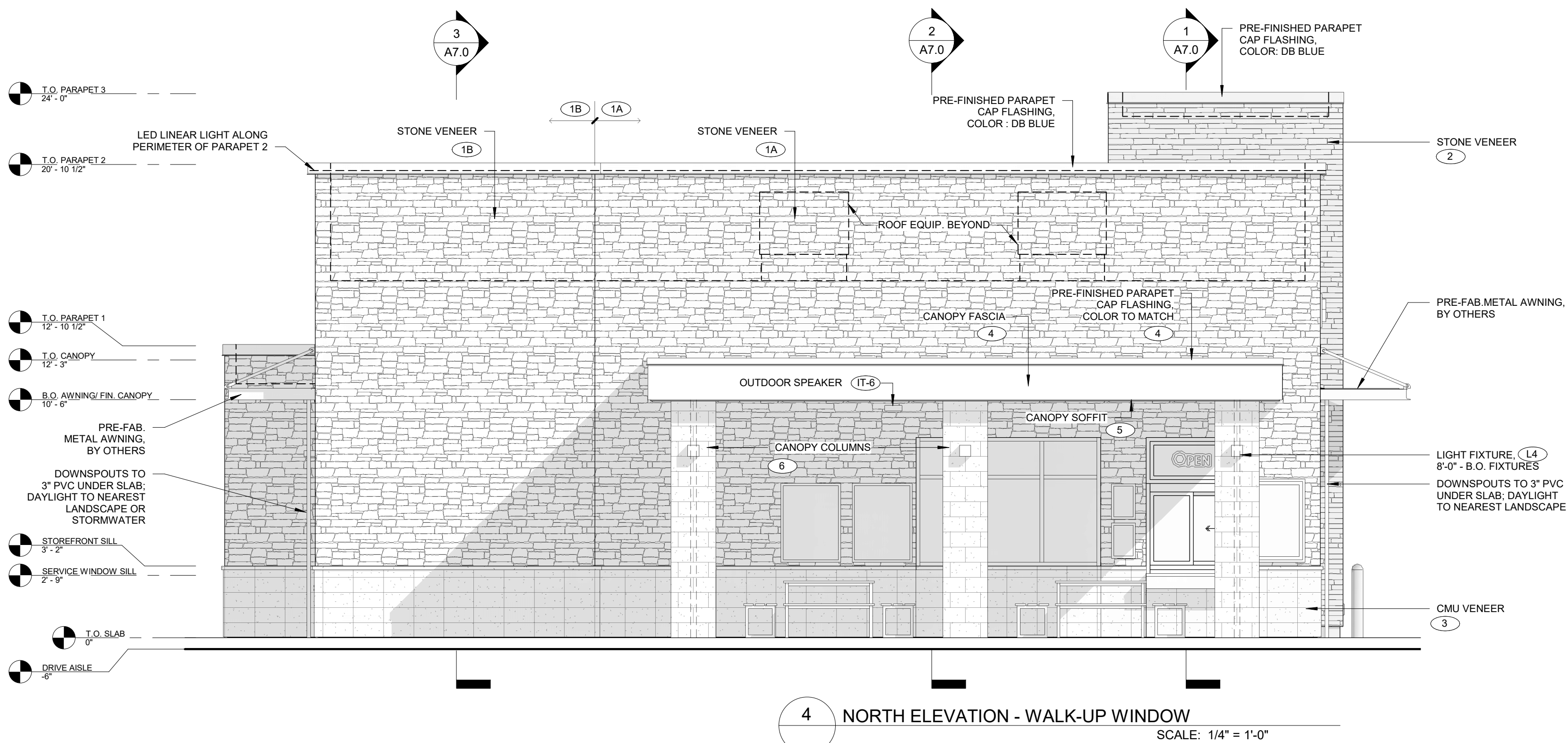

EXTERIOR FINISH SCHEDULE				
ID TAG	MATERIAL	MANUFACTURER	MODEL	REMARKS
ZONE 1 (BODY)				
1A	STONE VENEER	ELDORADO STONE	CLIFFSTONE, BOARDWALK	COLOR: PER MFR
1B	STONE VENEER	ELDORADO STONE	CLIFFSTONE, BANFF SPRINGS	COLOR: PER MFR
ZONE 2 (TOWER)				
2	STONE VENEER	ECHOLON STONE	WESTPEAK THIN VENEER	COLOR: ONYX
ZONE 3 (BASE)				
3	CMU VENEER AND SILL	WILLAMETTE GRAYSTONE	4-8-16, SPLIT FACE, 3-SIDES	COLOR: CHARCOAL
ZONE 4 (FRAMED CANOPY)				
4	FASCIA	WESTERN STATES METAL ROOFING	METAL FASCIA: FLAT	3 SIDES; COLOR: BLDG DB DARK GRAY
5	SOFFIT	HEWN ELEMENTS	NATURAL NORTHWESTERN SPRUCE	1x6, T&G, 1/8" REVEAL, RANDOM LENGTH, SEALED
6	COLUMNS	WILLAMETTE GRAYSTONE	8-8-16, SPLIT FACE, 3-SIDES	COLOR: CHARCOAL
NOTE: PROVIDE 3"x2" SMOOTH DOWNSPOUTS, AND ALL NECESSARY ADAPTORS, AT AWNING AND CANOPY LOCATIONS; COLOR: BLDG DB DARK GRAY				



**The
Nunnally
Studio**
Architecture | Interiors | Planning

325 N. St. Paul Street, Suite 3100
Dallas, Texas 75201
tel. 214-450-9003
fax. 866.387.7903

CONSTRUCTION DOCUMENTS

Project No: TX0605
Dutch Bros Coffee - New Freestanding Store
 400 S Preston Rd
 Prosper, Texas 75078

for: Dutch Bros Coffee
 110 SW 4th St.
 Grants Pass, OR 97526



Revisions:

1	PD Comments	05/15/23

Drawn By: _____ AC
 Checked By: _____ ELN
 Date: _____ 12/14/2022
 Project #: _____ 2022.TX0605

Sheet Name/No.

BUILDING ELEVATIONS

A6.0
© 2023 DB Franchising USA, LLC

"The name DUTCH BROS. and all associated logos, distinctive designs, content, information, and other materials featured, displayed, contained herein, and made available by Dutch Bros., including but not limited to, the "look and feel" of the establishments and products, all text, images, colors, configurations, graphics, designs, illustrations, photographs, and pictures (collectively, the "Materials") are owned by and/or licensed by DB Franchising USA, LLC and are protectably copyright, trademark, trade dress, patent, and/or other intellectual property rights and/or other intellectual property laws under the United States and foreign laws."

MATERIAL COMPOSITION

WEST (FRONT) ELEVATION:

*STONE VENEER 1 - 205 S.F./43%
*STONE VENEER 2 - 215 S.F./45%
*MASONRY - 59 S.F./12%
NET SURFACE AREA = 479 S.F.
*GLAZING/DOORS/WINDOWS - 57 S.F./11%
TOTAL SURFACE AREA = 536 S.F.

NORTH ELEVATION:

*STONE VENEER 1 - 725 S.F./73%
*STONE VENEER 2 - 48 S.F./5%
*MASONRY - 216 S.F./22%
NET SURFACE AREA = 989 S.F.
*GLAZING/DOORS/WINDOWS - 24 S.F./3%
TOTAL SURFACE AREA = 1,013 S.F.

GENERAL NOTES

- THE FACADE PLAN IS FOR CONCEPTUAL PURPOSES ONLY. ALL BUILDING PLANS REQUIRE REVIEW AND APPROVAL FROM THE BUILDING INSPECTIONS DIVISION.
- ALL MECHANICAL EQUIPMENT SHALL BE SCREENED FROM PUBLIC VIEW. ROOFTOP MOUNTED EQUIPMENT SHALL BE SCREENED BY A PARAPET WALL OR SCREENING WALL. SCREENING WALLS SHALL BE THE SPECIFICATIONS OF THE ZONING ORDINANCE.
- WHEN PERMITTED, EXPOSED UTILITY BOXES AND CONDUITS SHALL BE PAINTED TO MATCH THE BUILDING.
- ALL SIGNAGE AREAS AND LOCATIONS ARE SUBJECT TO APPROVAL BY THE BUILDING INSPECTIONS DIVISIONS.
- WINDOWS SHALL HAVE A MAXIMUM EXTERIOR VISIBLE REFLECTIVITY OF TEN (10) PERCENT.
- ANY DEVIATION FROM THE APPROVED FACADE PLAN WILL REQUIRE RE-APPROVAL BY THE TOWN OF PROSPER.

MATERIAL COMPOSITION

MASONRY - WILLAMETTE GRAYSTONE
STONE VENEER 1 - ELDORADO STONE
STONE VENEER 2 - ECHELON STONE
GLAZING FRAMING/GLASS - KAWNEER/VITRO

TOTAL MASONRY: 100%

SOUTH ELEVATION:

*STONE VENEER 1 - 644 S.F./65%
*STONE VENEER 2 - 214 S.F./22%
*MASONRY - 123 S.F./13%
NET SURFACE AREA = 981 S.F.
*GLAZING/DOORS/WINDOWS - 24 S.F./3%
TOTAL SURFACE AREA = 1,005 S.F.

EAST ELEVATION:

*STONE VENEER 1 - 297 S.F./61%
*STONE VENEER 2 - 127 S.F./26%
*MASONRY - 61 S.F./13%
NET SURFACE AREA = 485 S.F.
*GLAZING/DOORS/WINDOWS - 79 S.F./14%
TOTAL SURFACE AREA = 564 S.F.

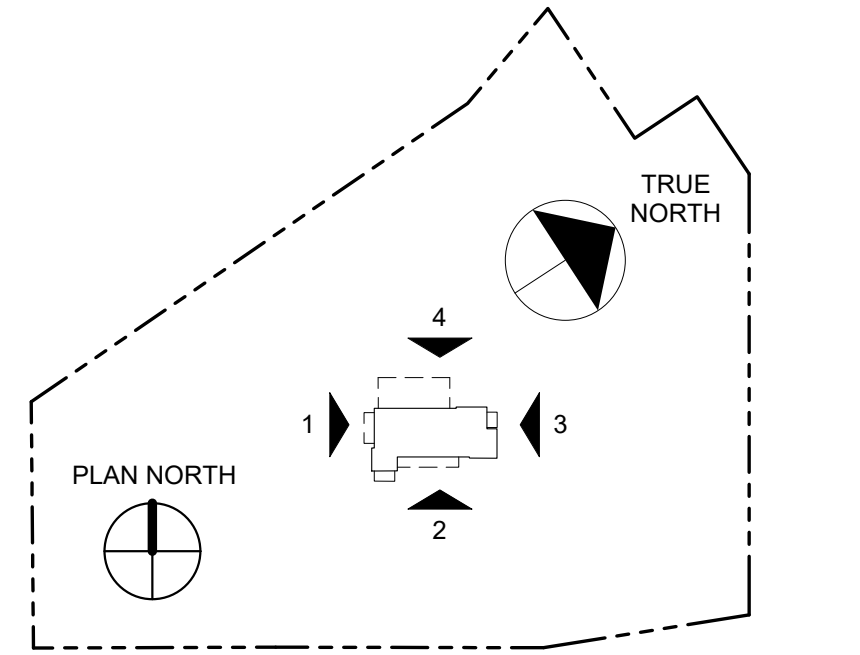

5 BUILDING OUTLINE

NOT TO SCALE

EXTERIOR FINISH SCHEDULE

ID TAG	MATERIAL	MANUFACTURER	MODEL	REMARKS
ZONE 1 (BODY)				
1A	STONE VENEER	ELDORADO STONE	CLIFFSTONE, BOARDWALK	COLOR: PER MFR
1B	STONE VENEER	ELDORADO STONE	CLIFFSTONE, BANFF SPRINGS	COLOR: PER MFR
ZONE 2 (TOWER)				
2	STONE VENEER	ECHELON STONE	WESTPEAK THIN VENEER	COLOR: ONYX
ZONE 3 (BASE)				
3	CMU VENEER AND SILL	WILLAMETTE GRAYSTONE	4-8-16, SPLIT FACE, 3-SIDES	COLOR: CHARCOAL
ZONE 4 (FRAMED CANOPY)				
4	FASCIA	WESTERN STATES METAL ROOFING	METAL FASCIA; FLAT	3 SIDES; COLOR: BLDG DB DARK GRAY
5	SOFFIT	HEWN ELEMENTS	NATURAL NORTHWESTERN SPRUCE	1x6, T&G, 1/8" REVEAL, RANDOM LENGTH, SEALED
6	COLUMNS	WILLAMETTE GRAYSTONE	8-8-16, SPLIT FACE, 3-SIDES	COLOR: CHARCOAL
NOTE: PROVIDE 3"x2" SMOOTH DOWNSPOUTS, AND ALL NECESSARY ADAPTORS, AT AWNING AND CANOPY LOCATIONS; COLOR: BLDG DB DARK GRAY				

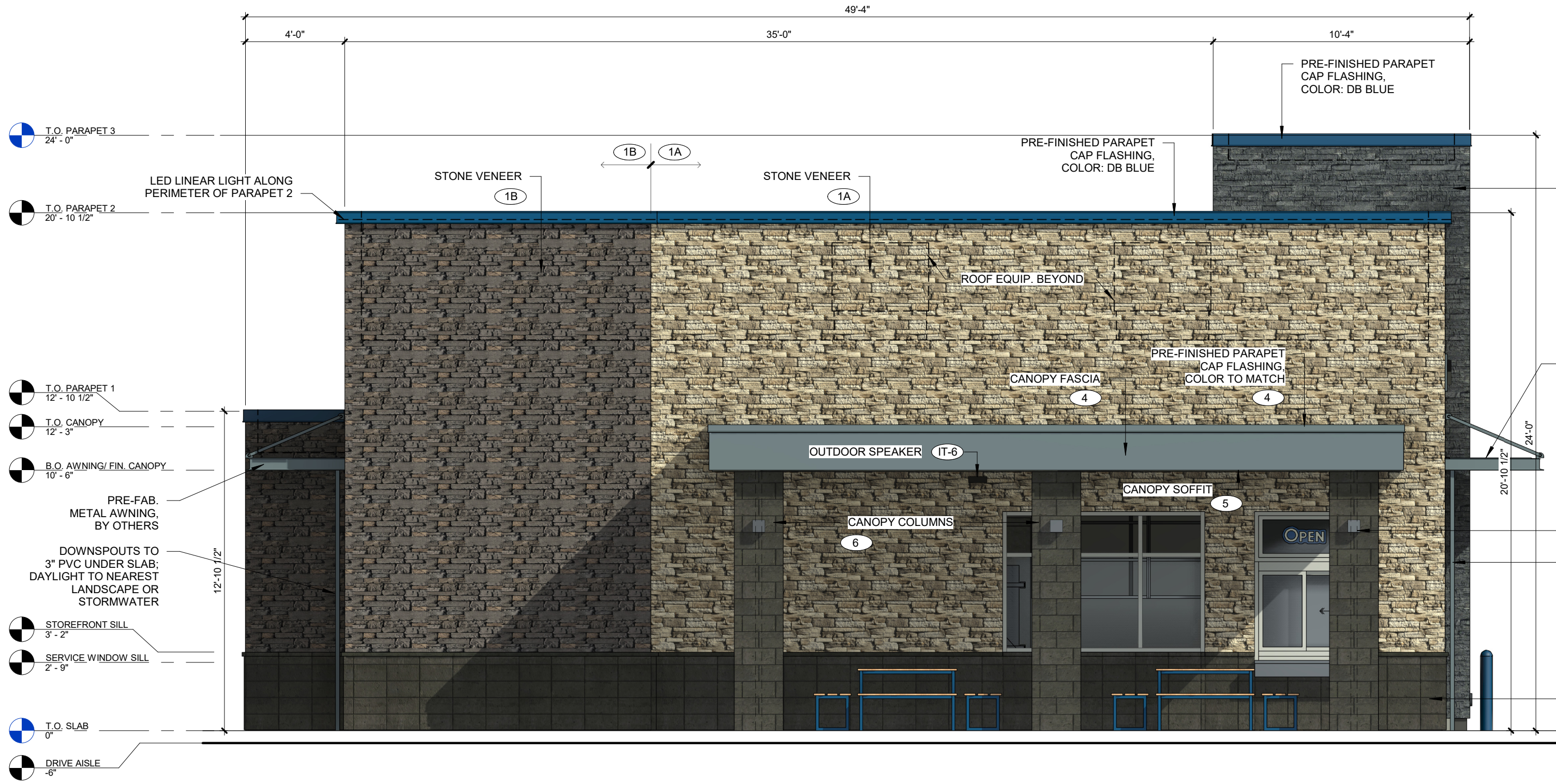

4 NORTH ELEVATION - WALK-UP WINDOW

SCALE: 1/4" = 1'-0"

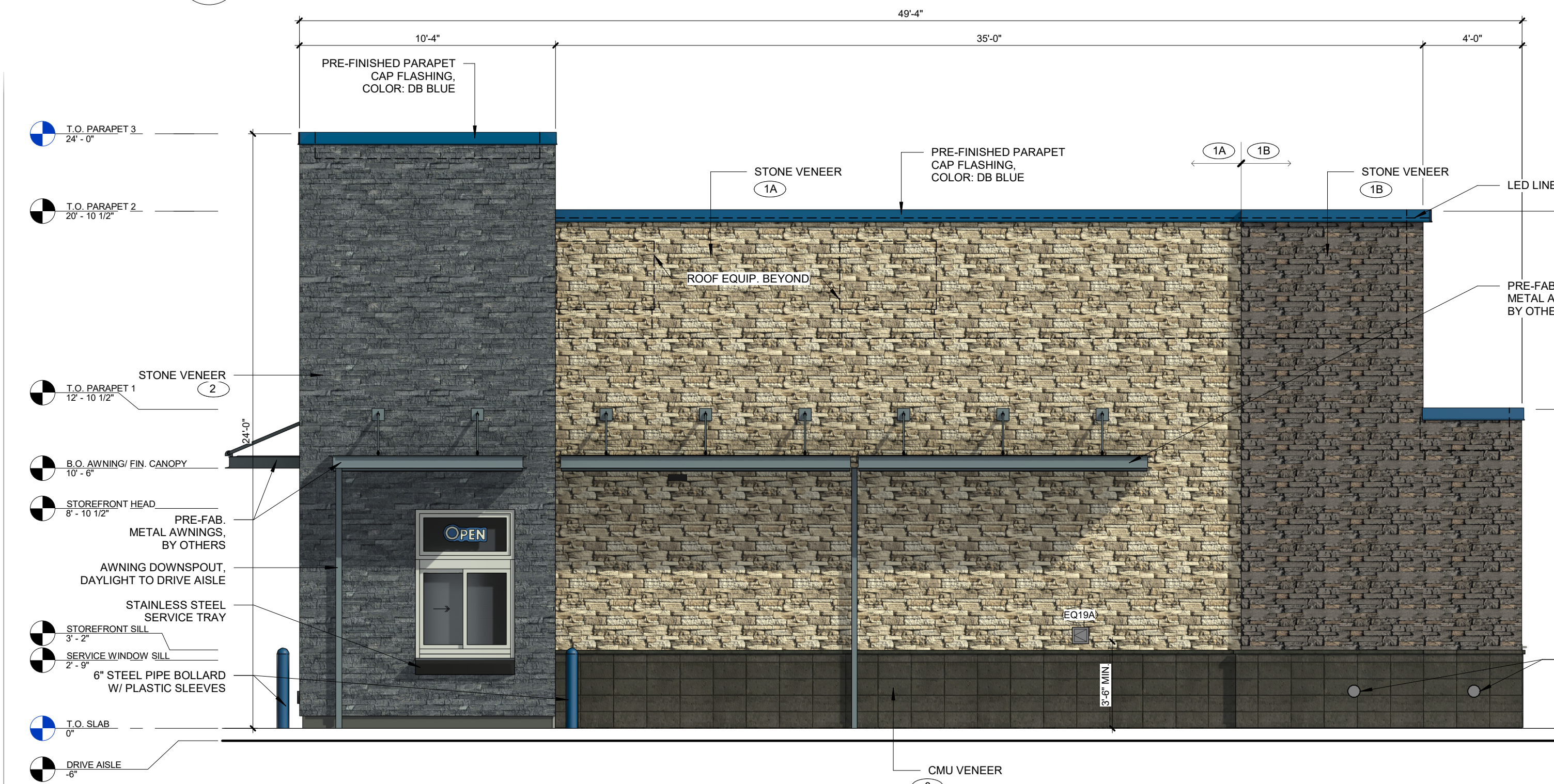

2 SOUTH ELEVATION - DRIVE-THRU WINDOW

SCALE: 1/4" = 1'-0"

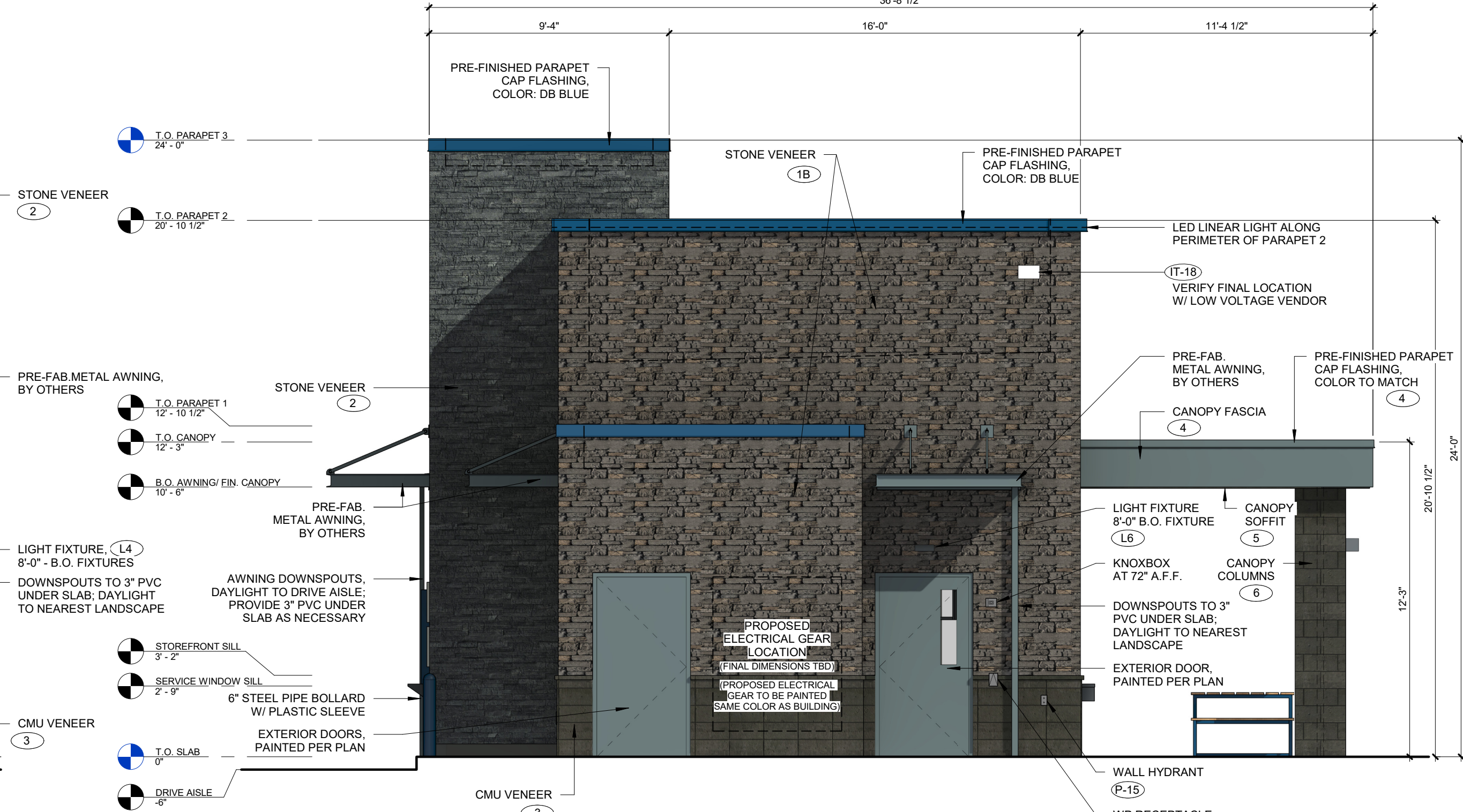

3 EAST ELEVATION - REAR

SCALE: 1/4" = 1'-0"



1 WEST ELEVATION - FRONT

SCALE: 1/4" = 1'-0"

FACADE PLAN

DUTCH BROS COFFEE
LOT 6, BLOCK E, 1.15 ACRES OUT OF THE
BRADLEY SURVEY ABSTRACT NO. 86,
TOWN OF PROSPER, COLLIN COUNTY, TX
ZONING: PD-67
TOWN CASE NO.: DEVAPP-23-0011
SUBMITTED:



The
Nunnally
Studio
Architecture | Interiors | Planning
325 N. St. Paul Street, Suite 3100
Dallas, Texas 75201
tel. 214-450-9003
fax. 866.387.7903

CONSTRUCTION DOCUMENTS

Project No: TX0605
Dutch Bros Coffee - New Freestanding Store
400 S. Preston Rd.
Prosper, Texas 75078
for: Dutch Bros Coffee
110 SW 4th St.
Grants Pass, OR 97526



03/16/2023

Revisions:		
1	Review Comments	01/24/23
2	PD Comments	05/15/23
Drawn By: AC.		
Checked By: ELN.		
Date: 12/14/2022		
Project #: 2022.TX0605		

Sheet Name/No.
BUILDING ELEVATIONS -
COLOR

A6.1
© 2023 DB Franchising USA, LLC

"The name DUTCH BROS. and all associated logos, distinctive designs, content, information, and other materials featured, displayed, contained herein, and made available by Dutch Bros., including but not limited to, the "look and feel" of the establishments and products, all text, images, colors, configurations, graphics, designs, illustrations, photographs and pictures (collectively, the "Materials") are owned by and/or licensed by DB Franchising USA, LLC and are protectably copyright, trademark, trade dress, patent, and/or other intellectual property rights and unfair competition laws under the United States and foreign laws."

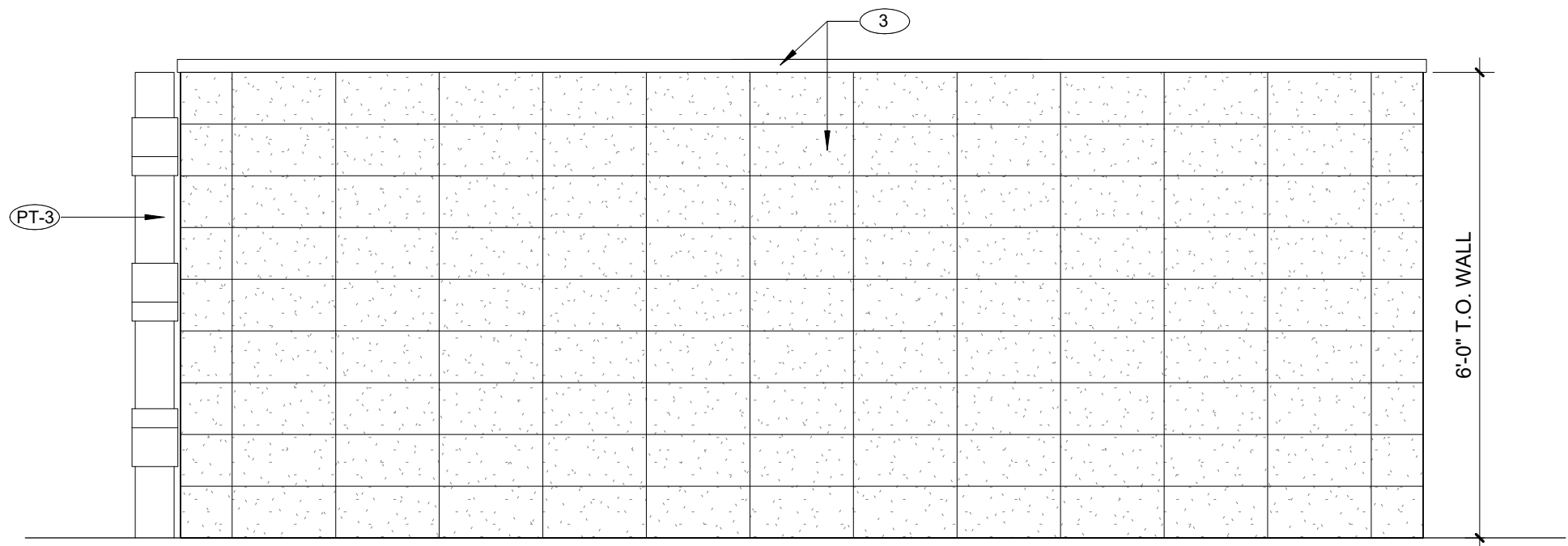

5 TRASH ENCLOSURE SIDE ELEVATION
SCALE: 1/2" = 1'-0"

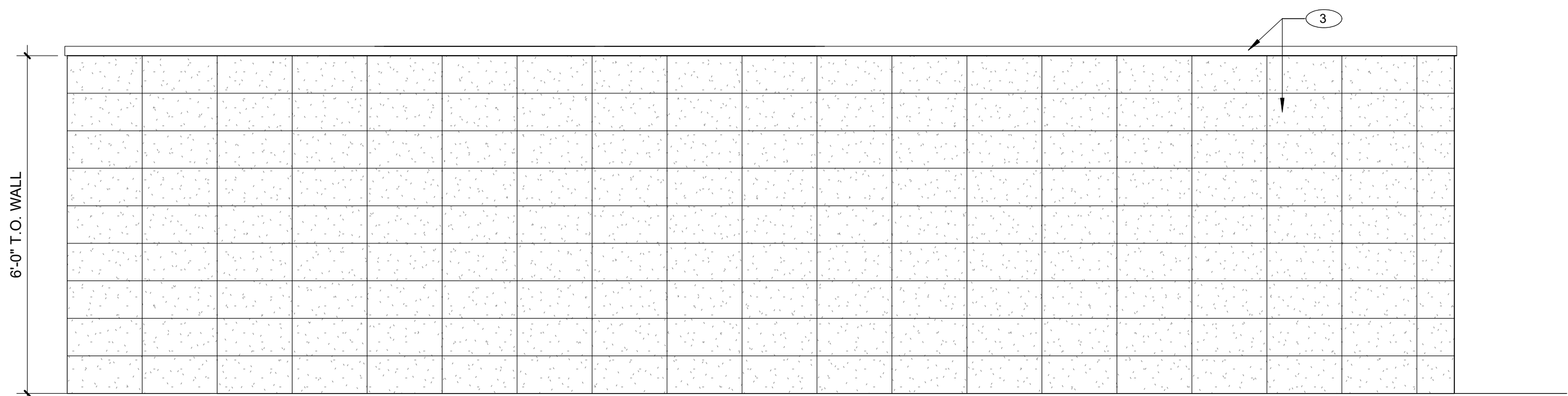

4 TRASH ENCLOSURE REAR ELEVATION
SCALE: 1/2" = 1'-0"

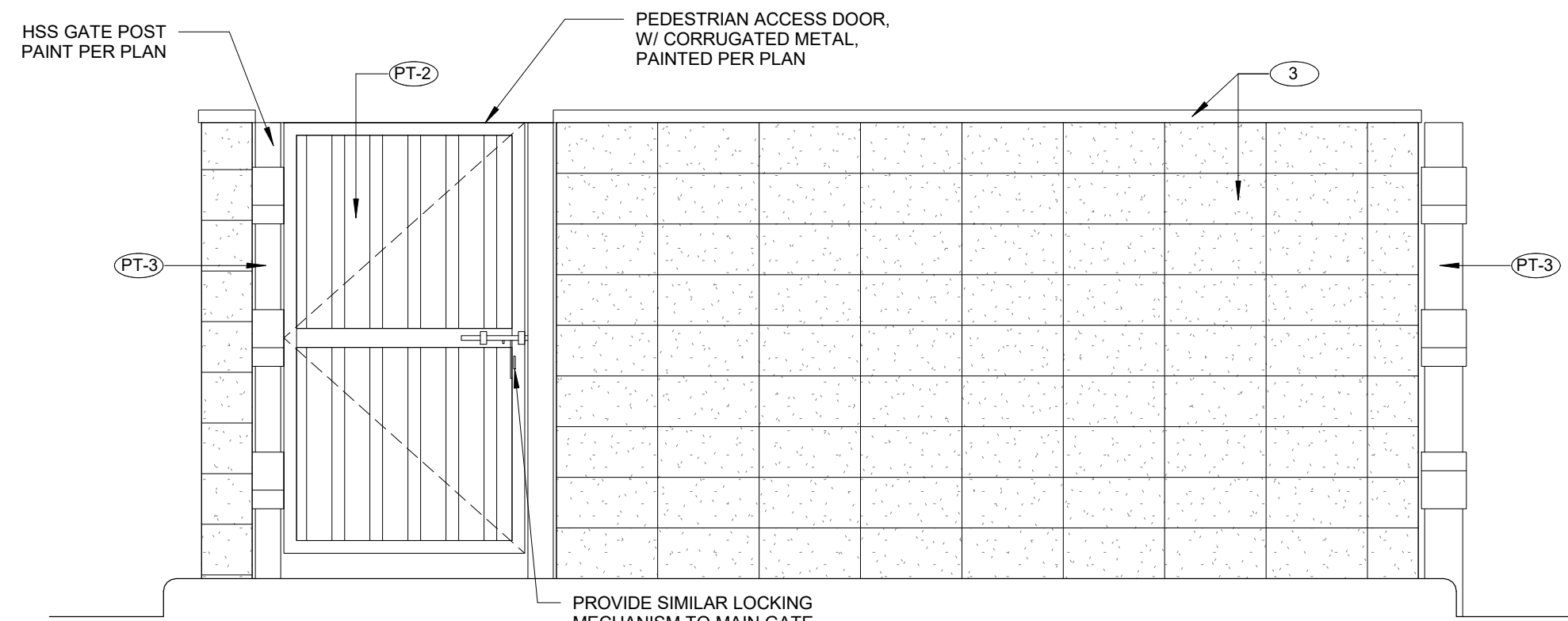

3 TRASH ENCLOSURE SIDE ELEVATION
SCALE: 1/2" = 1'-0"

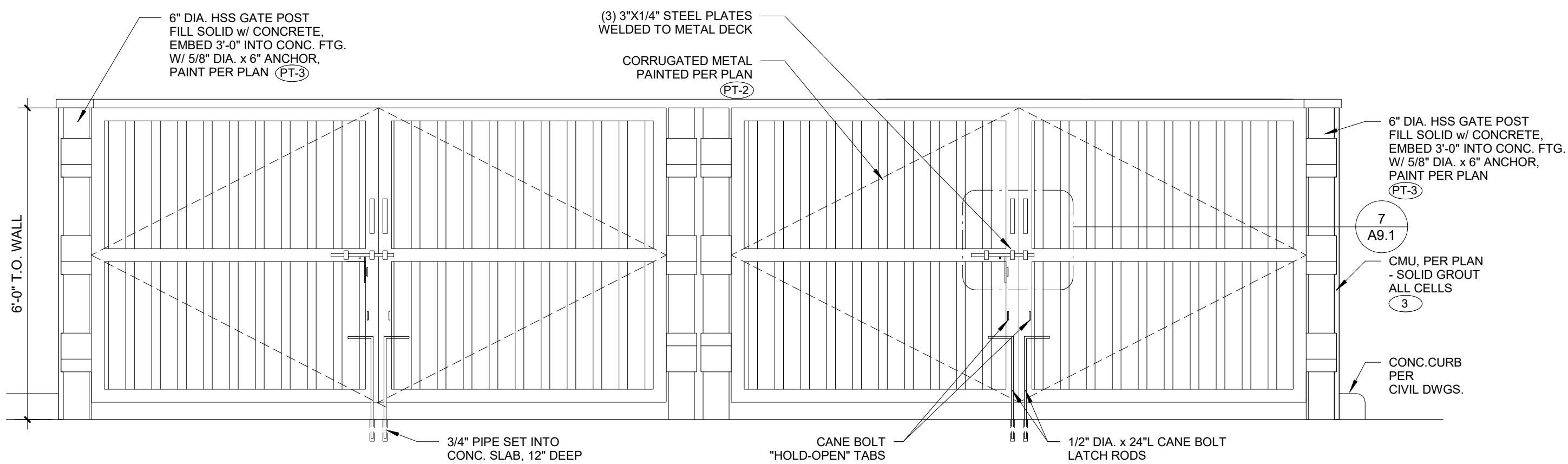

2 TRASH ENCLOSURE FRONT ELEVATION
SCALE: 1/2" = 1'-0"

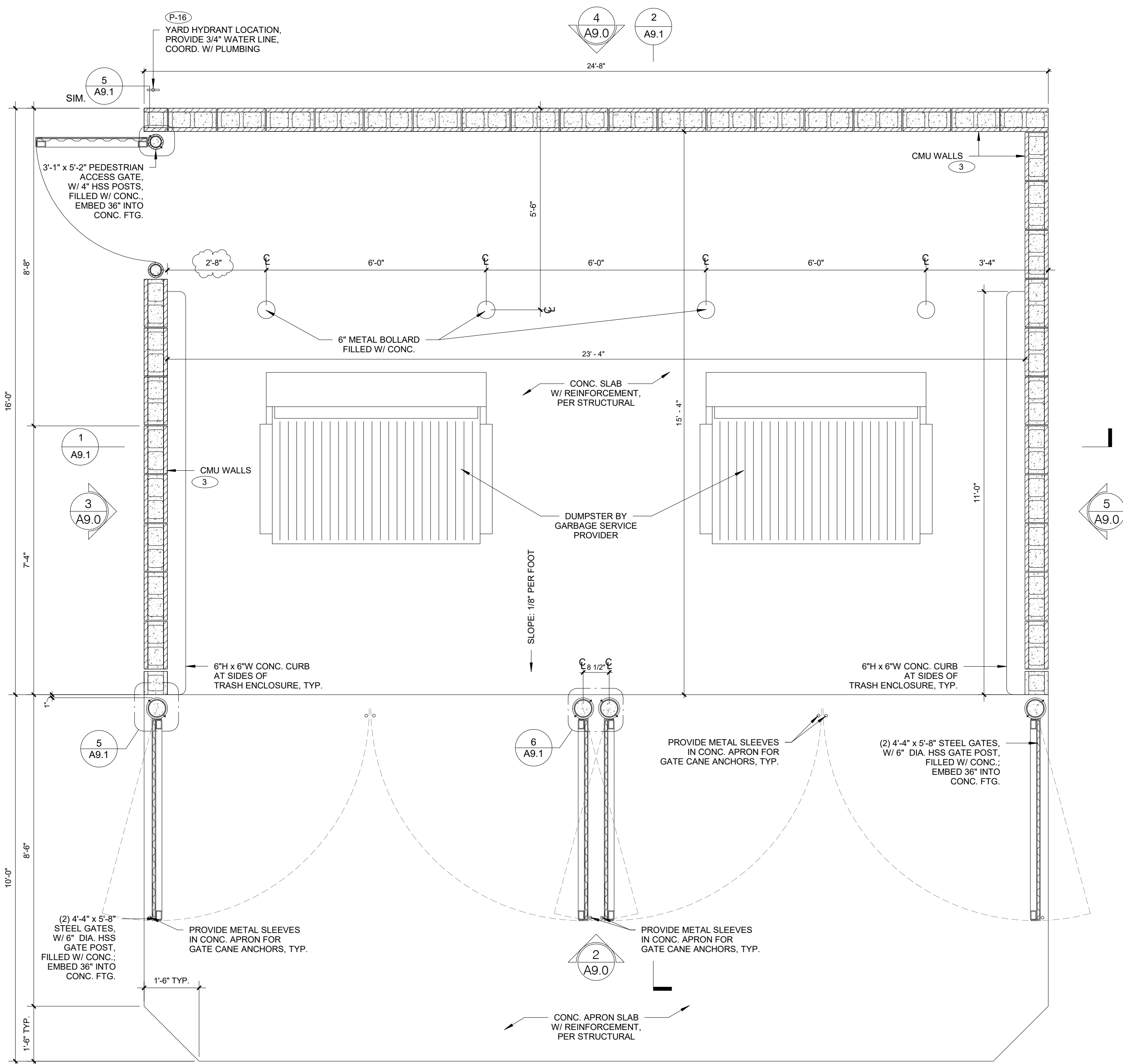

1 TRASH ENCLOSURE PLAN
SCALE: 1/2" = 1'-0"

TRASH ENCLOSURE GENERAL NOTES:

- REFER TO STRUCTURAL FOR MASONRY, CONCRETE, STRUCTURAL STEEL AND REINFORCING STEEL FOR SPECIFICATIONS.
- PROVIDE LOCKING MECHANISM ON GATES AND PEDESTRIAN GATE.
- PROVIDE SITE LIGHTING AT TRASH ENCLOSURE. MIN. 5 FOOT CANDLE.
- GATES TO BE BUILT WITH 3"x2" SQUARE STEEL TUBING WITH ALL JOINTS FULLY WELDED TOGETHER AND 1 CROSS MEMBER PER GATE. FRAME TO BE PRIMED AND PAINTED PER PLAN.

ID	MATERIAL	MANUFACTURER	COLOR	NOTES
3	CMU BLOCK	WILLAMETTE-GRAYSTONE	CHARCOAL	SPLIT FACE, 8x16x8, 8x8x8 AS NECESSARY
	CMU CAP	WILLAMETTE-GRAYSTONE	CHARCOAL	12x16x2
PT-2	PAINT	SHERWIN-WILLIAMS	-	BLDG DB DARK GRAY, GATES BODY
PT-3	PAINT	SHERWIN-WILLIAMS	-	BLDG DB BLUE, GATE FRAMES & POSTS

FACADE PLAN
DUTCH BROS COFFEE
LOT 6, BLOCK E, 1.15 ACRES OUT OF THE
BRADLEY SURVEY ABSTRACT NO. 86,
TOWN OF PROSPER, COLLIN COUNTY, TX
ZONING: PD-67
TOWN CASE NO.: DEVAPP-23-0011
SUBMITTED:



The Nunnally Studio
Architecture | Interiors | Planning
325 N. St. Paul Street, Suite 3100
Dallas, Texas 75201
tel. 214-450-9003
fax. 866.387.7903

CONSTRUCTION DOCUMENTS

Project No: TX0605
Dutch Bros Coffee - New Freestanding Store
400 S. Preston Rd.
Prosper, Texas 75078
for: Dutch Bros Coffee
110 SW 4th St.
Grants Pass, OR 97526



Revisions:		
1	Review Comments	01/24/23
2	PD Comments	05/18/23
Drawn By:	AC.	
Checked By:	ELN.	
Date:	12/14/2022	
Project #:	2022.TX0605	

Sheet Name/No.
TRASH ENCLOSURE PLAN/ ELEVATIONS
A9.0
© 2023 DB Franchising USA, LLC