

DATE: 03/23/2026
 TIME: 10:00 AM
 DRAWN BY: KIMLEY-HORN AND ASSOCIATES, INC.
 CHECKED BY: RAK

This document, together with the concepts and designs presented herein, is intended only for the specific purpose and client for which it was prepared. Reuse and improper reliance on this document without written authorization and delineation by Kimley-Horn and Associates, Inc. shall be without liability to Kimley-Horn and Associates, Inc.

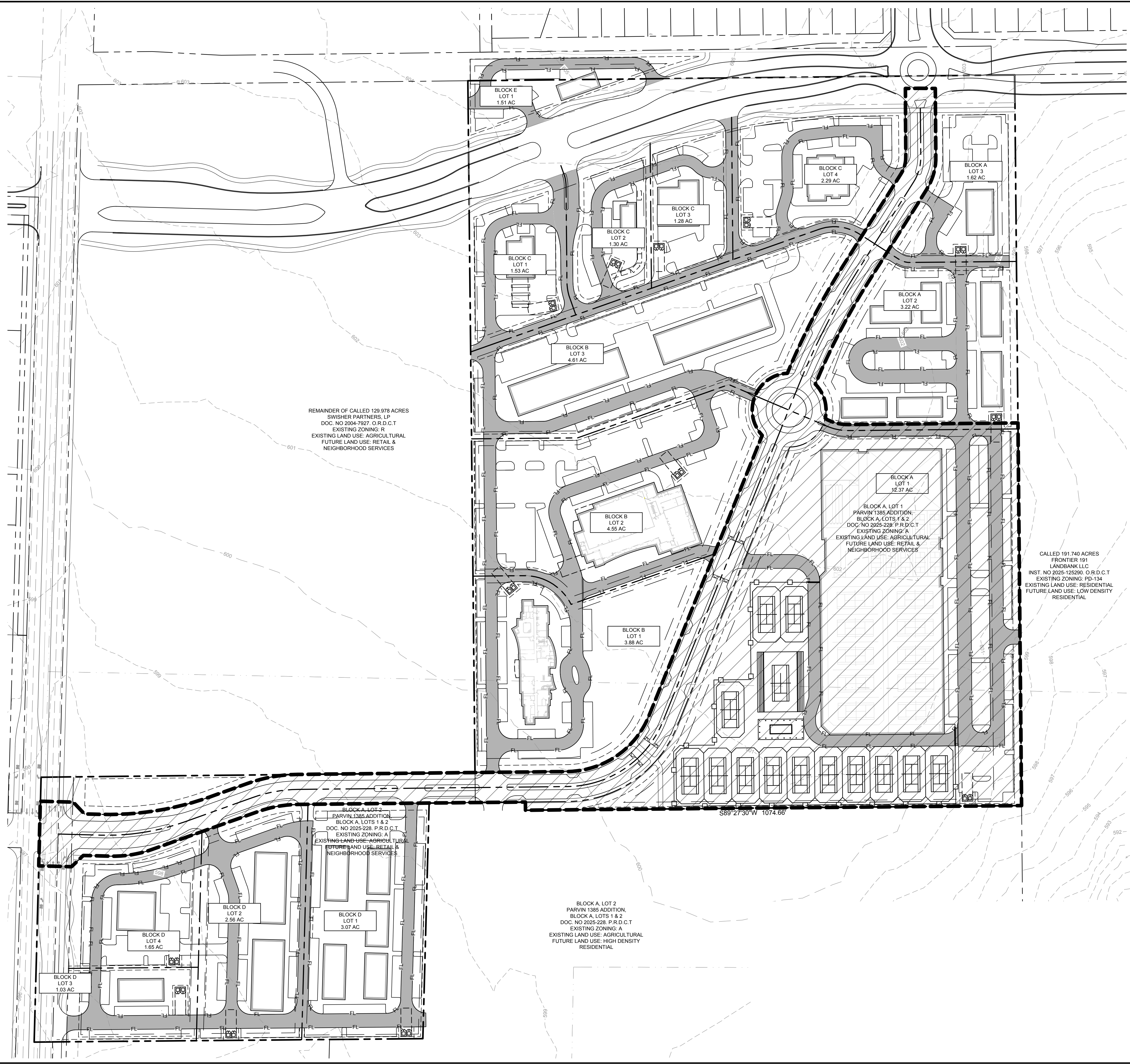

VICINITY MAP

LEGEND

- PHASE 1 CONSTRUCTION
- PROPOSED ROW LOT LINE
- PROPOSED SETBACK

No.	REVISIONS	DATE	BY

Kimley»Horn

© 2026 KIMLEY-HORN AND ASSOCIATES, INC.
 260 EAST DAVIS STREET, SUITE 100, MCKINNEY, TX 75069
 PHONE: 469-301-2594 FAX: 972-239-3820
 WWW.KIMLEY-HORN.COM TX F-928

PRELIMINARY

FOR REVIEW ONLY
 Not for construction or permit purposes.

Kimley»Horn

Engineer: LOUCEL A. KORUS
 P.E. No. 122465 Over 22000000X

KHA PROJECT	DATE	SCALE	DESIGNED BY	RAK	EMI	RAK
060080200	MARCH 2026	AS SHOWN	RAK			

PROSPER TENNIS CLUB

PROSPER, TEXAS

ZONE-26-0003
EXHIBIT E-1
VOLLEYS VILLAGE
BLOCK A LOTS 1-3, BLOCK B LOTS 1-3,
BLOCK C LOTS 1-4, BLOCK D LOTS 1-4,
BLOCK E LOT 1

Being 54.21 Acres Out Of The
F. WILKERSON SURVEY, ABSTRACT NO. 1411
AND J. MORTON SURVEY, ABSTRACT NO. 793
Town of Prosper, Denton County, Texas
Submitted: MARCH 31, 2026

Owner:
 D9-1 Assets, LLC
 8794 Markham Drive
 Frisco, TX 75035
 Contact: Srinivas Maram
 Phone: (469) 939-5405

Engineer/Surveyor:
 Kimley-Horn and Associates, Inc.
 260 East Davis Street Suite 100
 McKinney, Texas 75069
 Contact: Rachel Korus, P.E.
 Phone: (469) 301-2594

EXHIBIT E-1 -
PHASING PLAN

SHEET NUMBER
1