



**Figure 1.**  
**General Location Map**

Fishtrap Road Improvements  
Town of Prosper  
Collin and Denton Counties, Texas

1 in = 2,500 feet

Feet  
0 2,500

File Ref. 04.080.084  
Date: 8/9/2021

N  
W E  
S



Survey Corridor

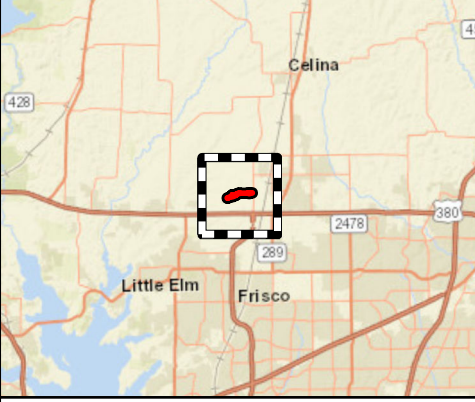

**Area of Detail**

Scale: 1 inch equals 10 miles



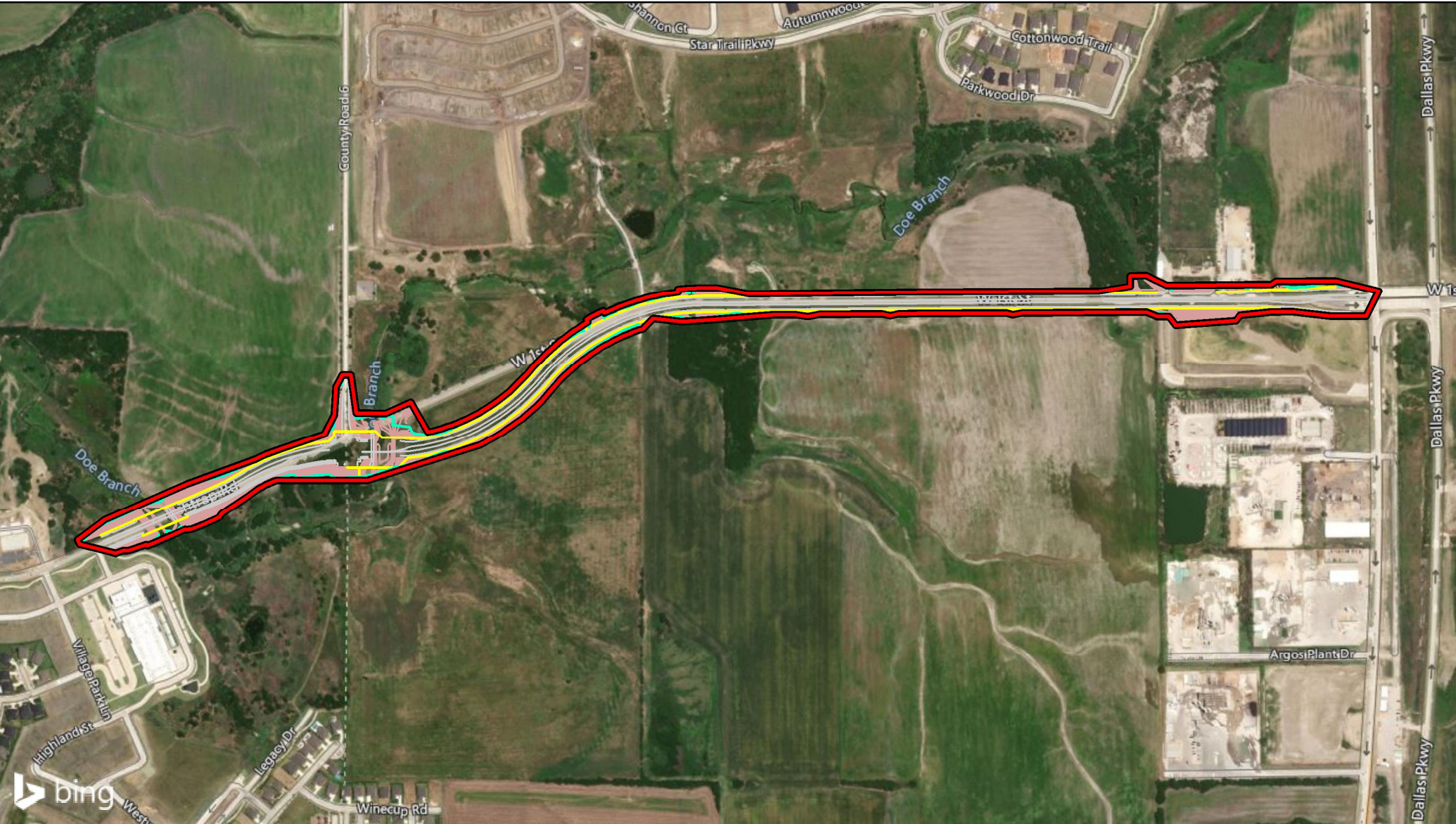

**Figure 2**  
**Proposed Site Plan**

Fishtrap Road Improvements  
Town of Prosper  
Collin and Denton Counties, Texas

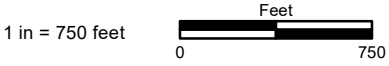



File Ref. 04.080.084  
Date: 8/9/2021



 Survey Corridor

**Site Plan**

 Limits of Disturbance

 Right of Way Limits

 Pavement

 Grading Contours



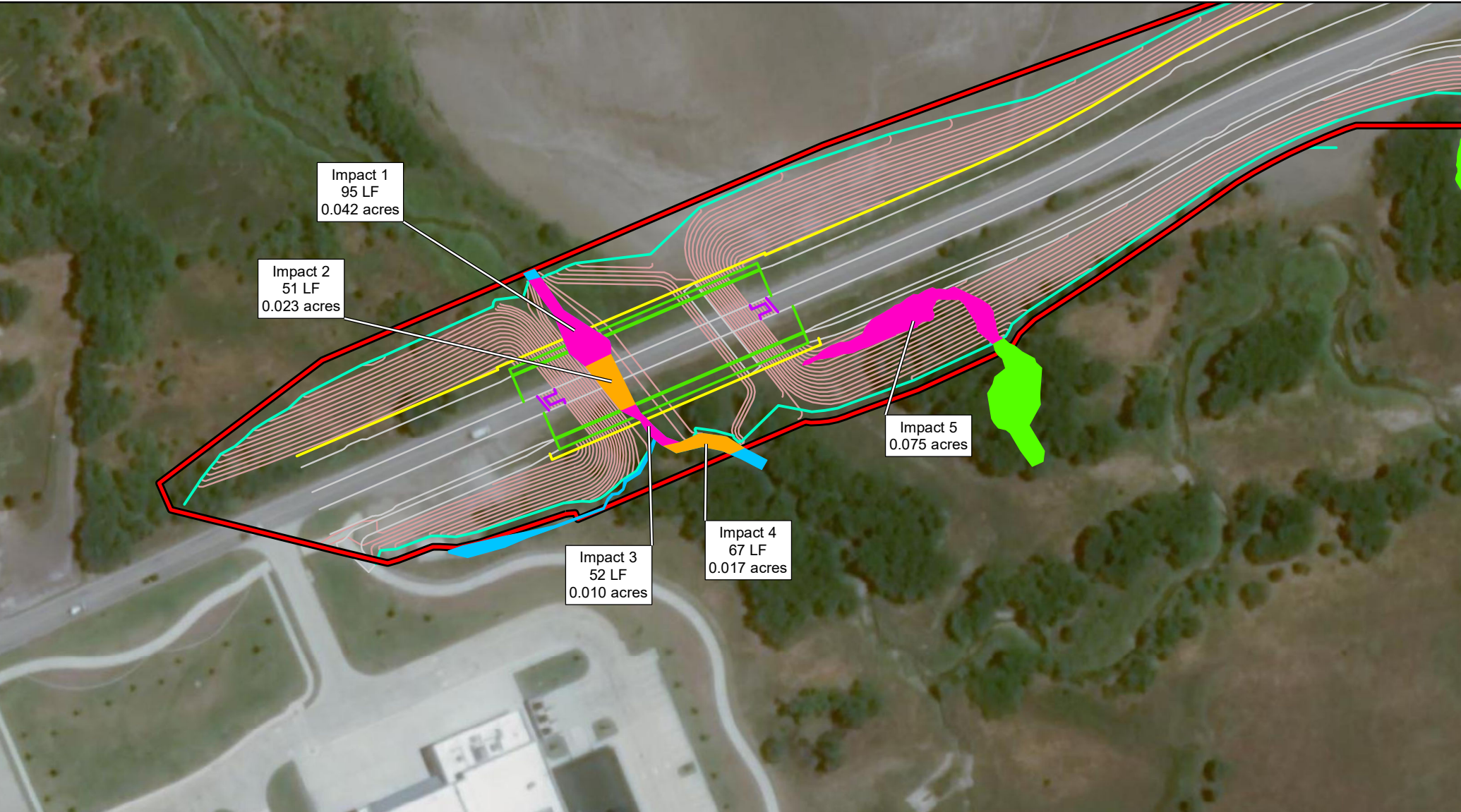

Impact 1  
95 LF  
0.042 acres

Impact 2  
51 LF  
0.023 acres

Impact 3  
52 LF  
0.010 acres

Impact 4  
67 LF  
0.017 acres

Impact 5  
0.075 acres

**Figure 3**  
**Impacts to Waters of the U.S.**  
**Crossing 1**

Fishtrap Road  
Town of Prosper  
Collin & Denton Counties, Texas

1 in = 125 feet  
0 125  
Feet

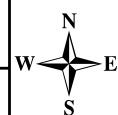

File Ref. 04.080.084  
Date: 8/17/2021

- Survey Corridor
- Impacts to Wetlands, Other Special Aquatic Sites, and Other Waters**
- Direct/Permanent
- Direct/Temporary
- Wetlands, Other Special Aquatic Sites, and Other Waters**
- Tributary
- Wetland

- Site Plan**
- Limits of Disturbance
  - Bridge
  - Right of Way Limits
  - Riprap
  - Pavement
  - Grading Contours

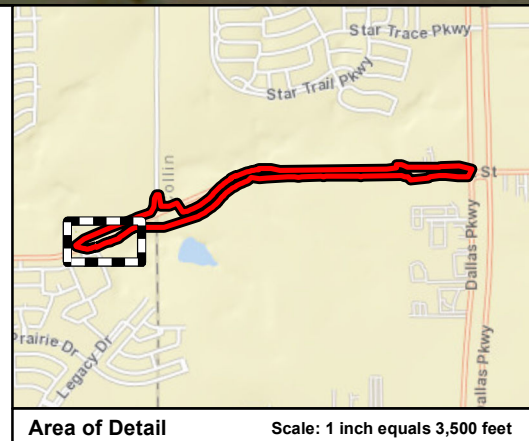

**Area of Detail** Scale: 1 inch equals 3,500 feet



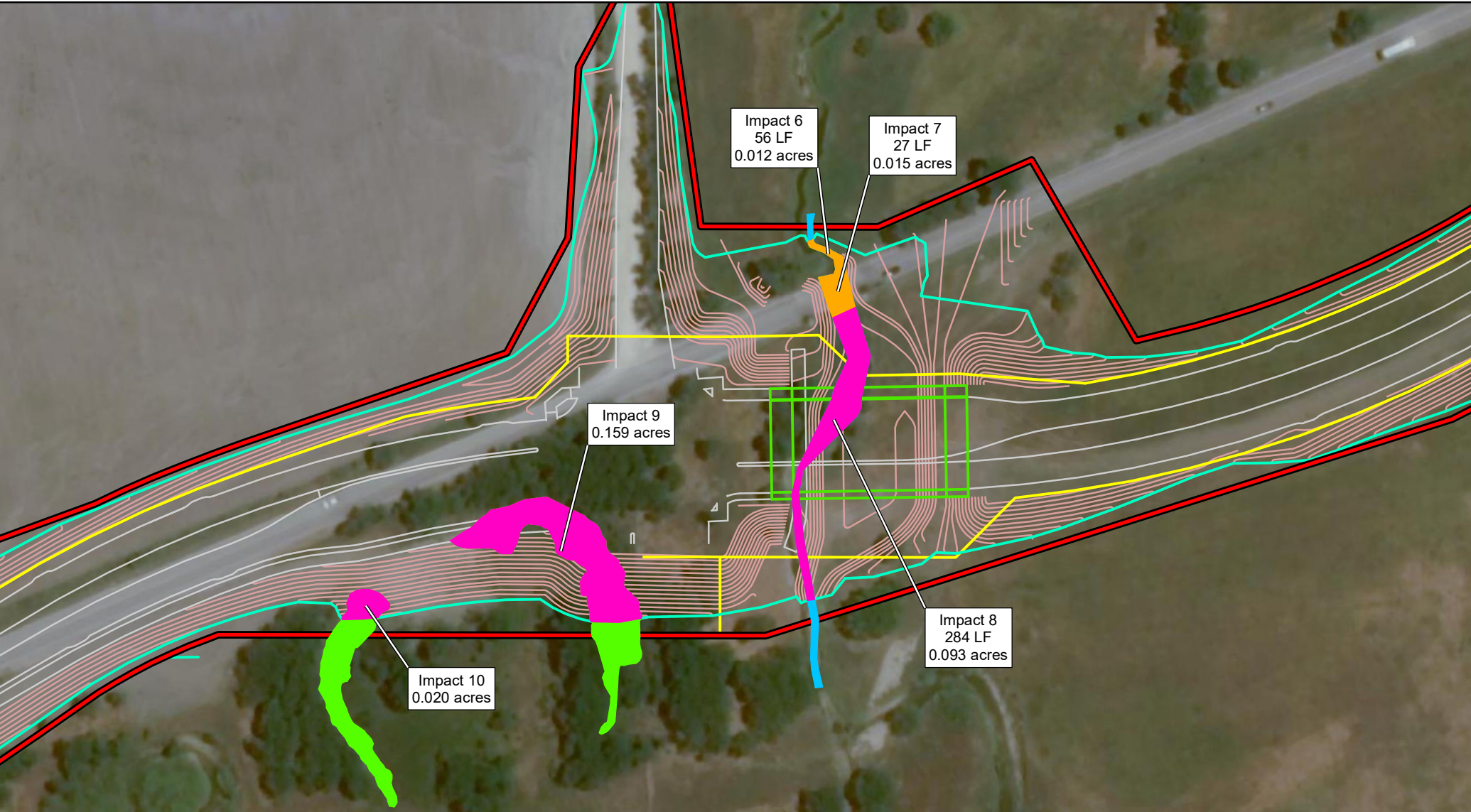

**Figure 4**  
**Impacts to Waters of the U.S.**  
**Crossing 2**

Fishtrap Road  
 Town of Prosper  
 Collin & Denton Counties, Texas

1 in = 125 feet

File Ref. 04.080.084  
 Date: 8/17/2021

**Impacts to Wetlands, Other Special Aquatic Sites, and Other Waters**

Survey Corridor  
 Direct/Permanent  
 Direct/Temporary  
 Tributary  
 Wetland

**Wetlands, Other Special Aquatic Sites, and Other Waters**

**Site Plan**

Limits of Disturbance  
 Bridge  
 Right of Way Limits  
 Riprap  
 Pavement  
 Grading Contours

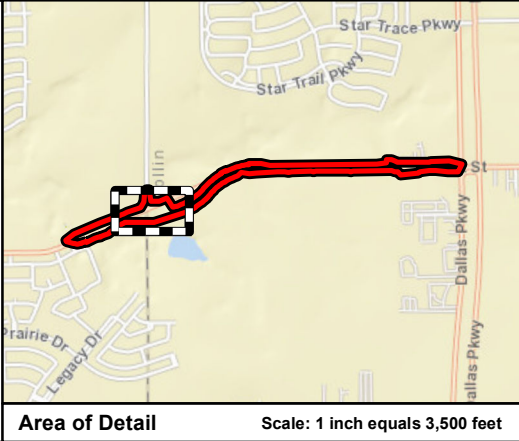



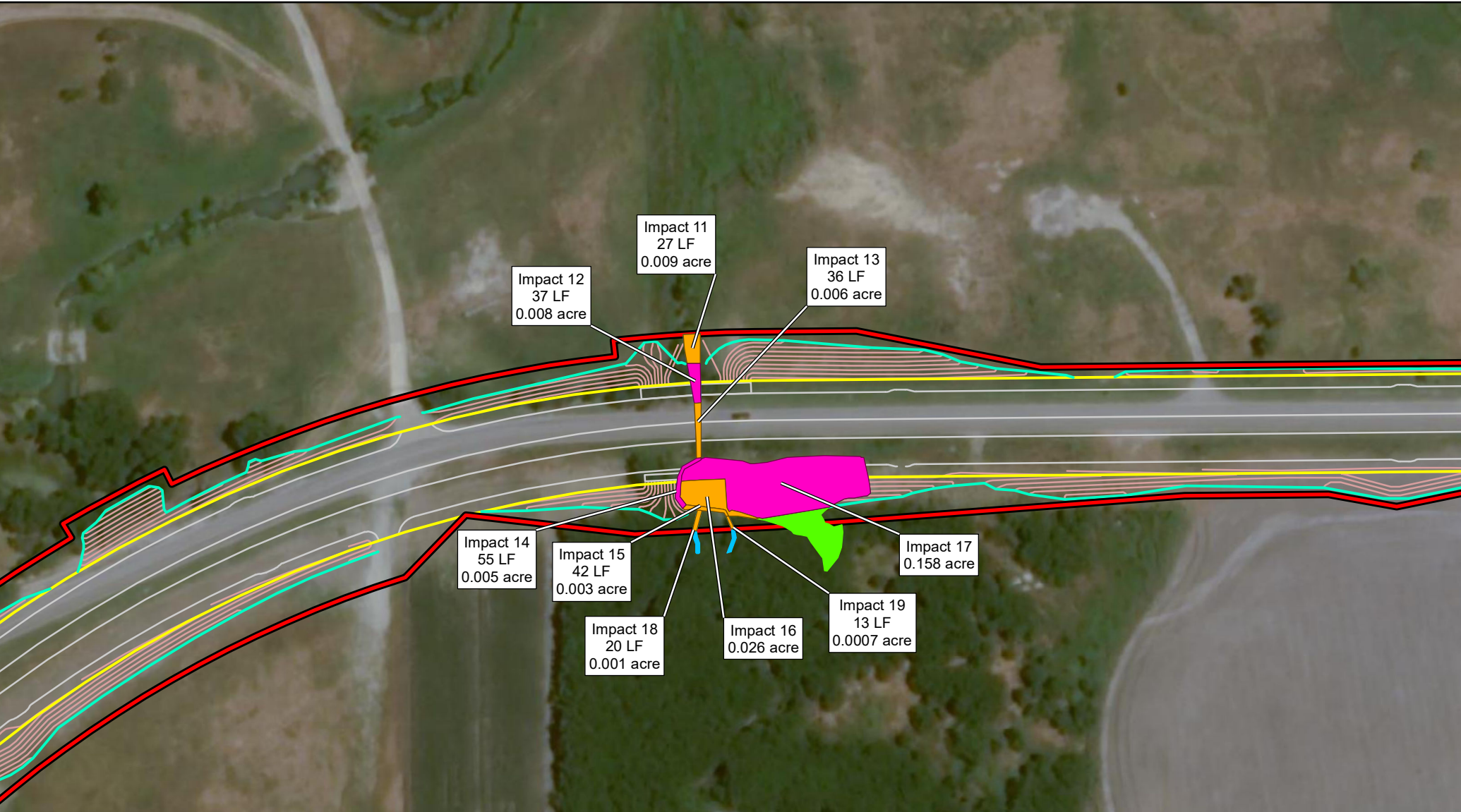

**Figure 5**  
**Impacts to Waters of the U.S.**  
**Crossing 3**

Fishtrap Road  
 Town of Prosper  
 Collin & Denton Counties, Texas

1 in = 125 feet

File Ref. 04.080.084  
 Date: 10/21/2021

<p> Survey Corridor</p> <p><b>Impacts to Wetlands, Other Special Aquatic Sites, and Other Wetlands</b></p> <p> Direct/Permanent</p> <p> Direct/Temporary</p> <p><b>Wetlands, Other Special Aquatic Sites, and Other Waters</b></p> <p> Tributary</p> <p> Wetland</p>	<p><b>Site Plan</b></p> <p> Limits of Disturbance</p> <p> Bridge</p> <p> Right of Way Limits</p> <p> Riprap</p> <p> Pavement</p> <p> Grading Contours</p>
--	---

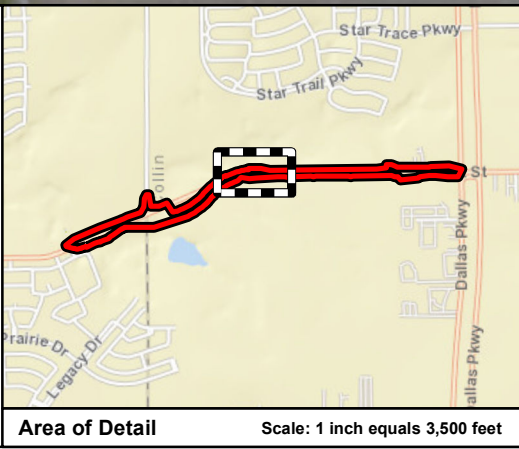

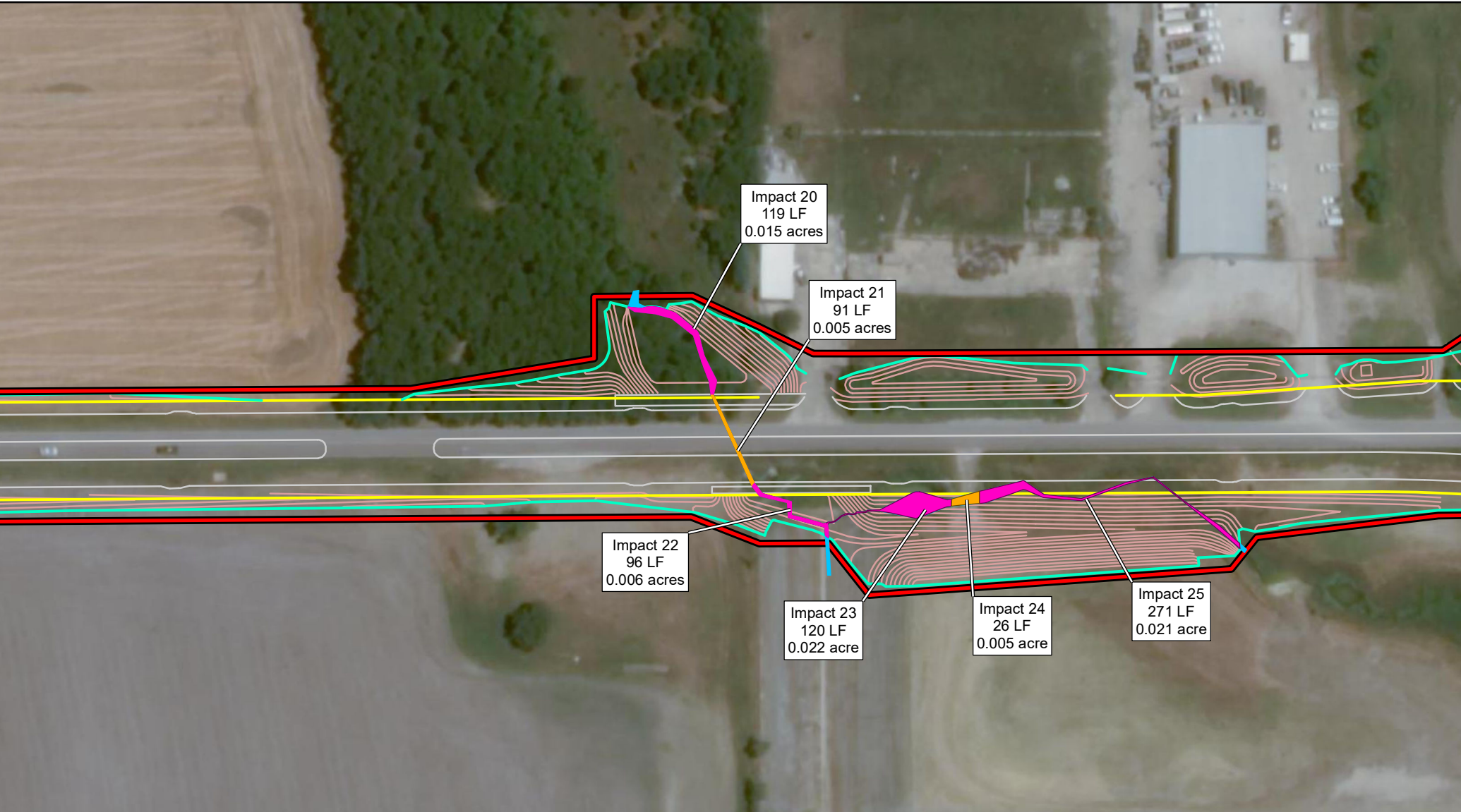

**Figure 6**  
**Impacts to Waters of the U.S.**  
**Crossing 4**

Fishtrap Road  
Town of Prosper  
Collin & Denton Counties, Texas

1 in = 125 feet

File Ref. 04.080.084  
Date: 10/21/2021

Survey Corridor

**Impacts to Wetlands, Other Special Aquatic Sites, and Other Wetlands**

Direct/Permanent

Direct/Temporary

**Wetlands, Other Special Aquatic Sites, and Other Waters**

Tributary

**Site Plan**

Limits of Disturbance

Bridge

Right of Way Limits

Riprap

Pavement

Grading Contours

