



# Information

## Purpose:

- Construct a new elementary school totaling 92,459 square feet.
  - The existing school (74,323 SF) will remain, and its future use will be determined later.
  - Living screening will be provided adjacent to the residential subdivision to the south.









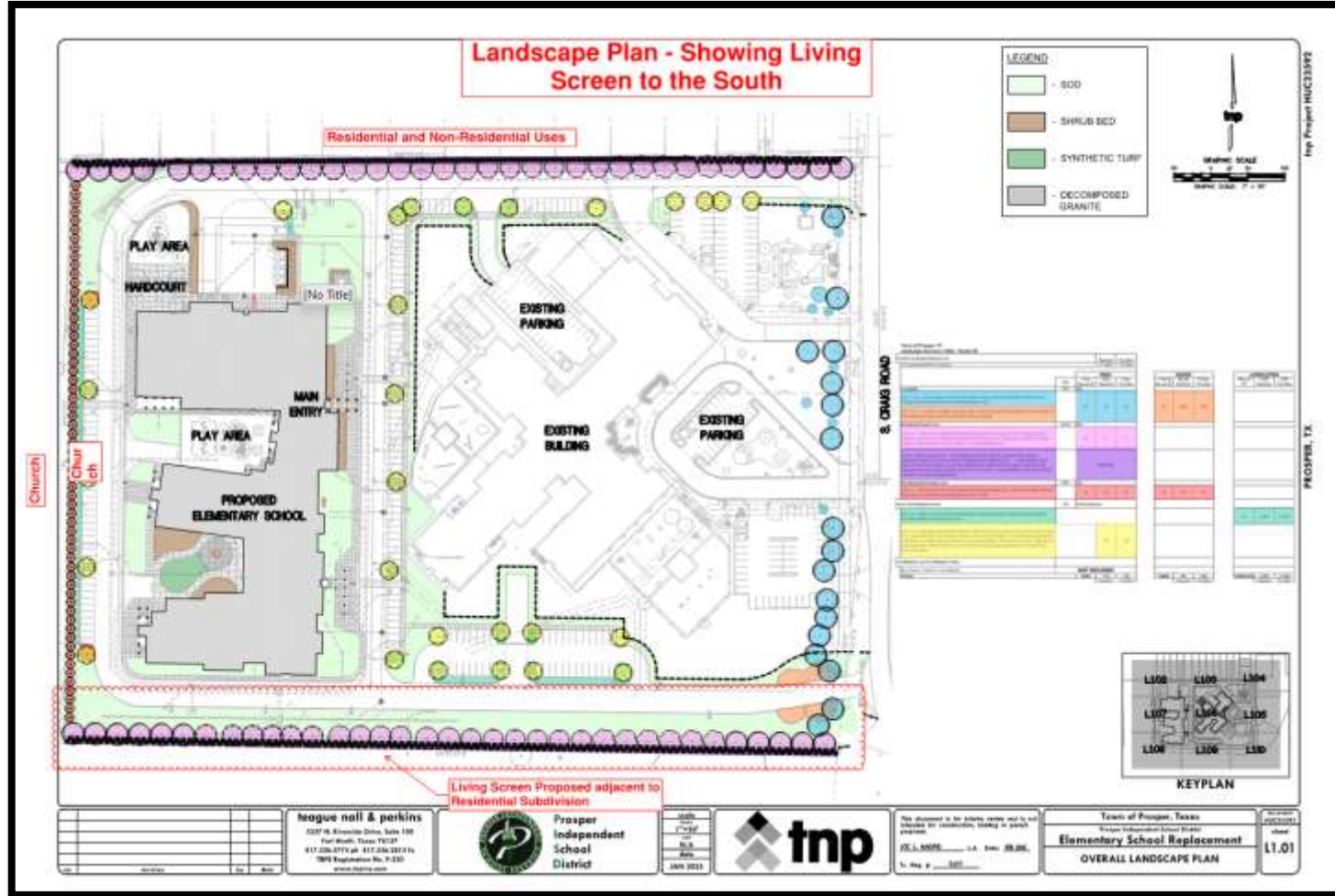



# Information

## Purpose:

- Construct 17 buildings totaling 197,690 square feet across eight lots.
  - Lot 1 - Four Professional Office Buildings (26,140 SF)
  - Lot 2 - One Restaurant/Retail Building (11,400 SF)
  - Lot 3 - One 2-Story Professional Office Building (22,800 SF)
  - Lot 4 - Three Restaurant/Retail Buildings (51,670 SF)
  - Lot 5 - Two Medical Office Buildings (12,250 SF)
  - Lot 6 - Commercial Amusement Building (25,000 SF) and a Medical Office Building (6,750 SF)
  - Lot 7 - Three Restaurant/Retail Buildings (32,840 SF)
  - Lot 8 - One Restaurant/Retail Building (8,840 SF)



