

MATERIALS LIST

BRICKS (KING SIZE):	
①	ACME - MOCHA BROWN ANTIQUE
②	ACME - HIGHLAND GRAY
STONE:	
③	CORONADO STONE - FREEDOM STONE - TEXAS CREAM
STUCCO COLORS:	
④	SW 7046 ANONYMOUS
⑤	SW7043 WORDLY GRAY
METALS:	
⑥	METAL CANOPY PAINTED SW 7048 URBAN BRONZE
⑦	METAL COPING/CORNICE DARK BRONZE SW 7048 URBAN BRONZE
⑧	METAL MAN DOORS TO BE PAINTED SW 7046 ANONYMOUS
⑨	DARK BRONZE STOREFRONT W/ VITRO GLASS SOLARBAN 60

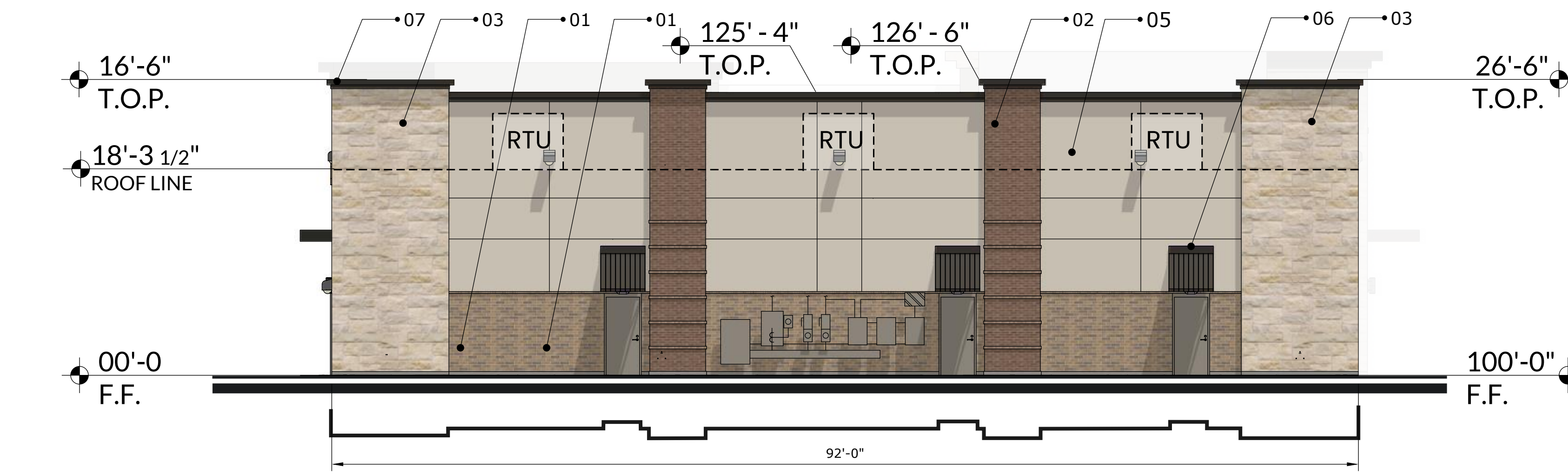

EAST ELEVATION (FRONT)



WEST ELEVATION (BACK)

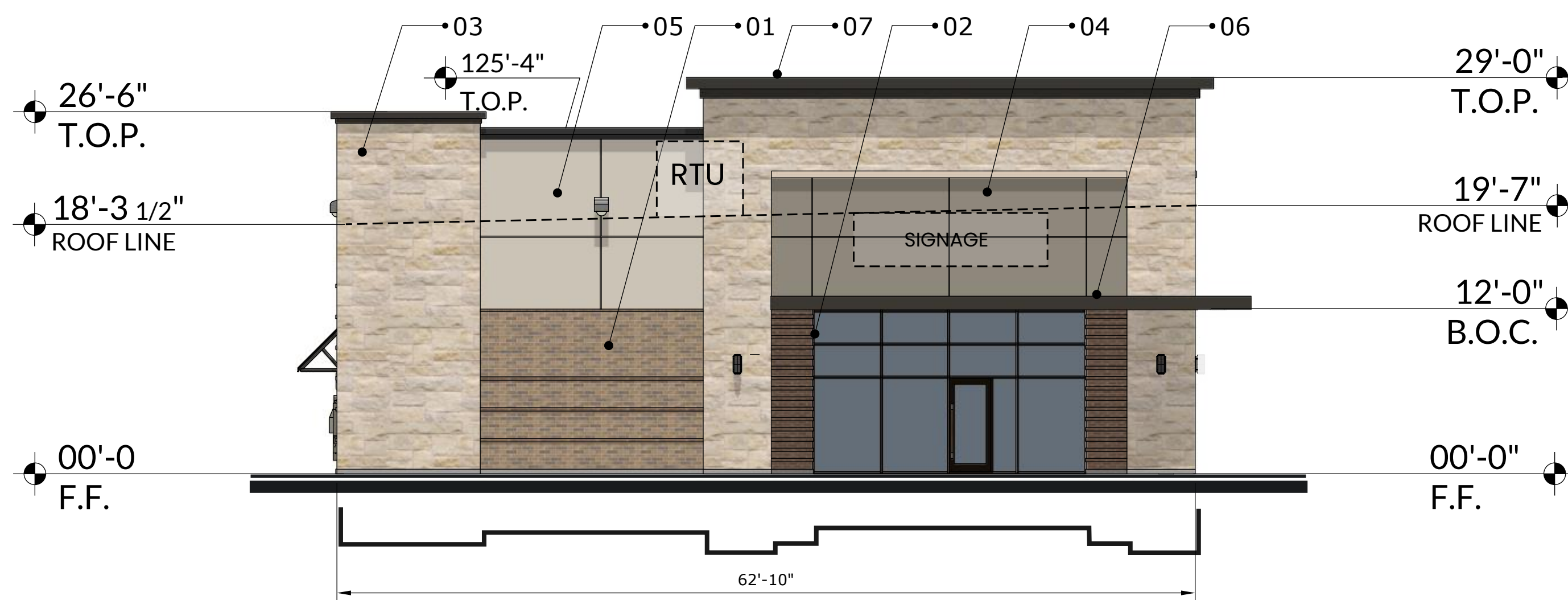

SOUTH ELEVATION(SIDE)

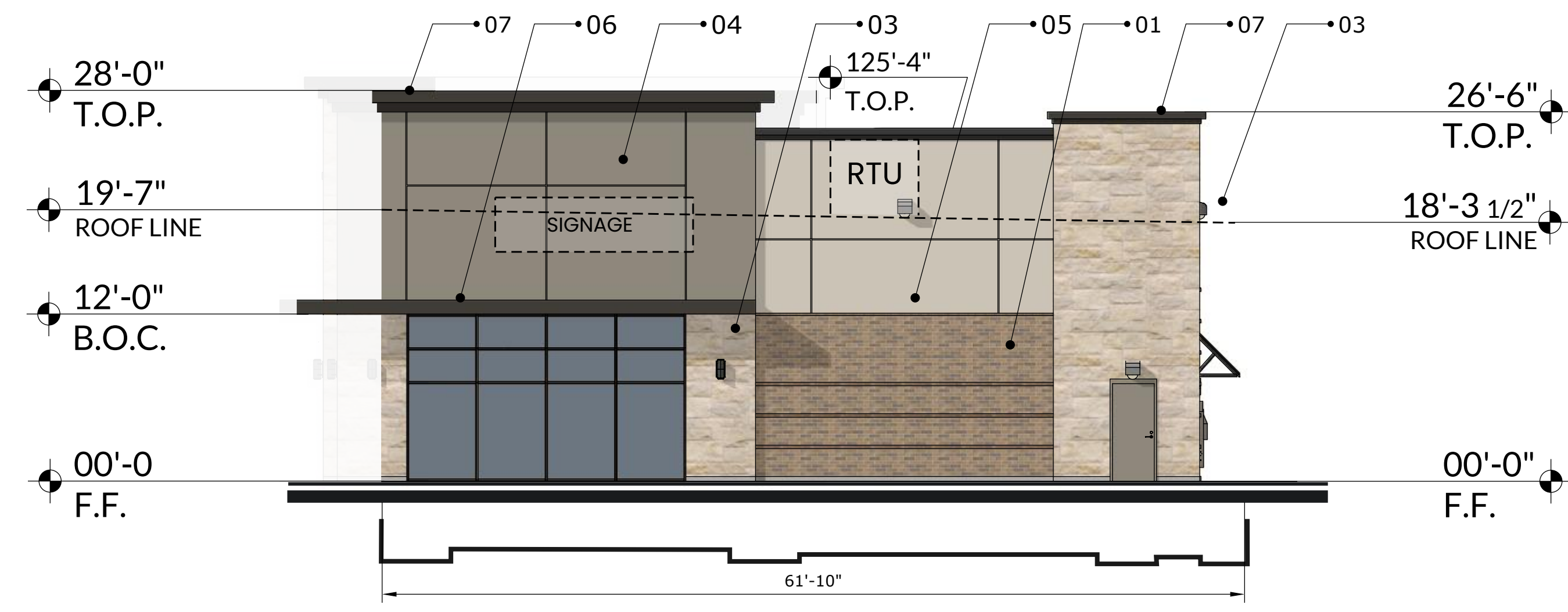

NORTH ELEVATION(SIDE)

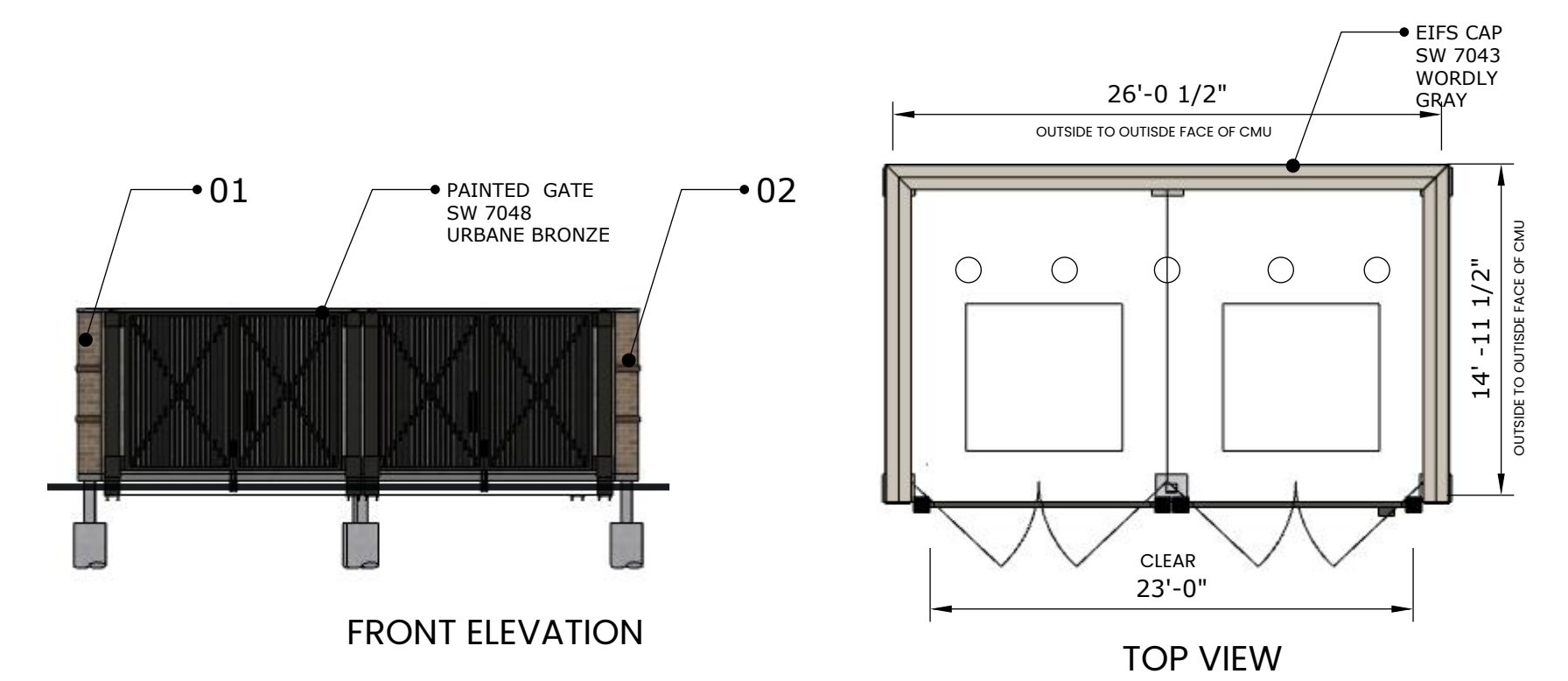

FRONT ELEVATION

TOP VIEW

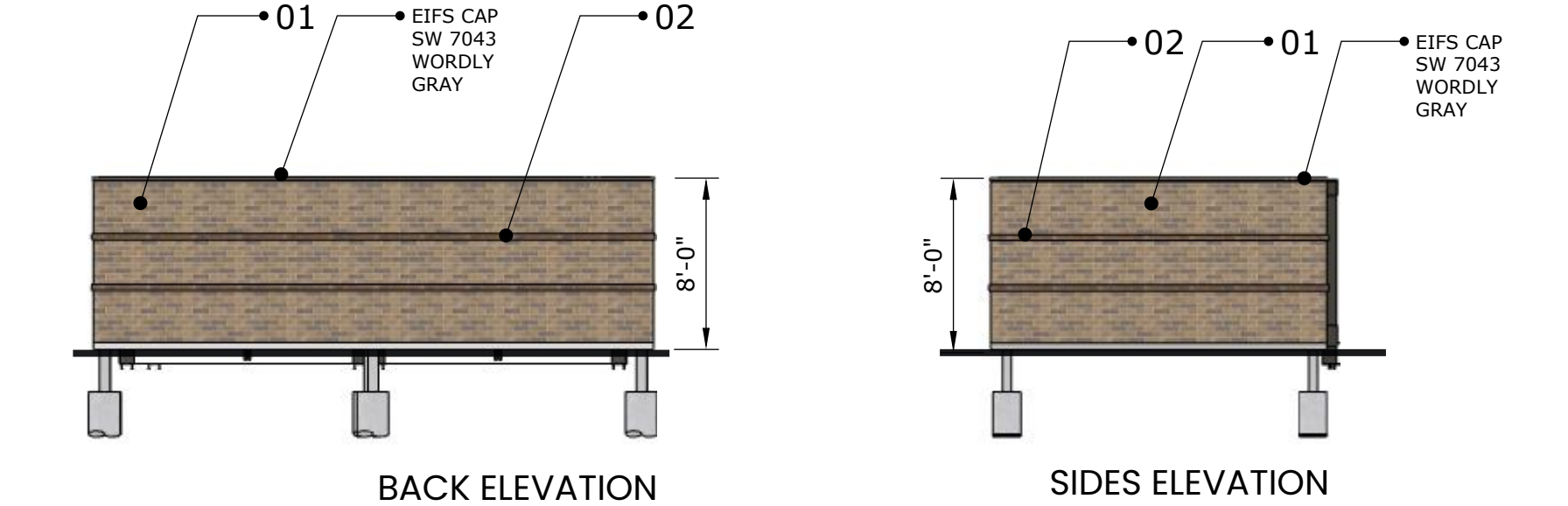

BACK ELEVATION

SIDES ELEVATION

DUMPSTER ENCLOSURE SCALE: 1/8" = 1'-0"

ELEVATION NOTES

- THIS FACADE PLAN IS FOR CONCEPTUAL PURPOSES ONLY. ALL BUILDING PLANS REQUIRE REVIEW AND APPROVAL FROM THE BUILDING INSPECTIONS DIVISION.
- ALL MECHANICAL EQUIPMENT SHALL BE SCREENED FROM PUBLIC VIEW. ROOFTOP MOUNTED EQUIPMENT SHALL BE SCREENED BY A PARAPET WALL OR SCREENING WALL. SCREENING WALLS SHALL BE PER THE SPECIFICATIONS OF THE ZONING ORDINANCE.
- WHEN PERMITTED, EXPOSED UTILITY BOXES AND CONDUITS SHALL BE PAINTED TO MATCH THE BUILDING.
- ALL SIGNAGE AREAS AND LOCATIONS ARE SUBJECT TO APPROVAL BY THE BUILDING INSPECTIONS DIVISION.
- WINDOWS SHALL BE MAXIMUM EXTERIOR VISIBLE REFLECTIVITY OF TEN(10) PERCENT.
- ANY DEVIATION FROM THE APPROVED FACADE PLAN WILL REQUIRE RE-APPROVAL BY THE TOWN OF PROSPER.

BUILDING 01

	FRONT EAST ELEVATION	BACK WEST ELEVATION	SIDE NORTH ELEVATION	SIDE SOUTH ELEVATION
TOTAL SURFACE AREA SQ.FT. (Inc. Glazing)	2,608	2,332	1,674	1,661
NET SURFACE AREA SQ.FT. (Exc. Glazing)	1,884	2,332	1,446	1,420
MATERIAL PERCENTAGES				
ACME - ROYAL OAK BRICK KINGS SIZE	9%	20%	16%	14%
ACME - HIGHLAND GRAY BRICK KINGS SIZE	16%	4%	2%	5%
CORONADO STONE - FREEDOM STONE - TEXAS CREAM	8%	12%	22%	6%
3-COAT PAINTED STUCCO: SW 7046 ANONYMOUS	28%	23%	27%	43%
3-COAT PAINTED STUCCO: SW 7043 WORDLY GRAY	52%	54%	38%	60%
TOTAL MASONRY	38%	2%	29%	15%
Metal Canopy/ Metal Coping	71%	4%	42%	22%
TOTAL SECONDARY MATERIALS	9%	51%	19%	16%
GLAZING	16%	1,191	273	223
	88%	97%	93%	92%
	1,655	2,255	1,339	1,308
	12%	3%	7%	8%
	22%	77	107	112
	12%	3%	7%	8%
	22%	77	107	112
	724	0	228	241

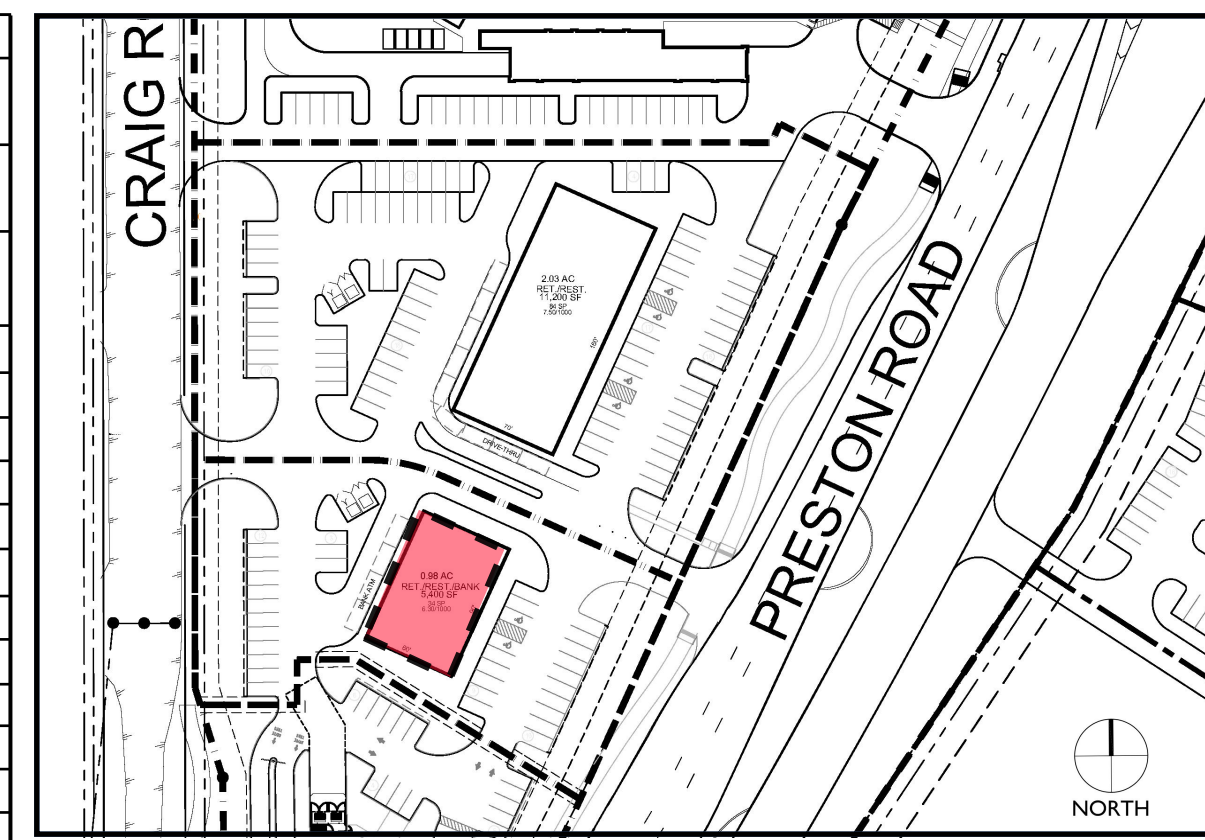

SITE PLAN

FACADE PLAN

GATES OF PROSPER
 BLOCK E - LOT 3R1&3R2
 DEVAPP-24-0143
 BEING 3.01 ACRES OUT OF THE
 BRADLEY SURVEY ABSTRACT NO.86
 TOWN OF PROSPER, COLLIN COUNTY, TEXAS
 SUBMITTED: 01/07/2025

OWNER: 183 LAND CORPORATION INC. 1 COWBOYS WAY FRISCO, TEXAS 75034 CONTACT: NICHOLAS LINK PHONE: (972)497-4854

ENGINEER/ SURVEYOR: KIMLEY-HORN AND ASSOCIATES, INC. 260 EAST DAVIS STREET, SUITE 100 MCKINNEY, TEXAS 75069 CONTACT: RACHEL KORUS, P.E. PHONE: (469)301-2580

ARCHITECT: O'BRIEN ARCHITECTS 1722 ROUTH ST., SUITE 122 DALLAS, TEXAS 75201 CONTACT: DAVID TRUONG PHONE: (972) 788-1010

GATES OF PROSPER - PRESTON RD & 1ST. STREET



PROSPER, TX

BLDG.01 ELEVATIONS

SCALE : 1/8" = 1'-0" | 01.07.2025 | O'BRIEN

MATERIALS LIST

BRICKS (KING SIZE):	
①	ACME - MOCHA BROWN ANTIQUE
②	ACME - HIGHLAND GRAY
STONE:	
③	CORONADO STONE - FREEDOM STONE - TEXAS CREAM
STUCCO COLORS:	
④	SW 7046 ANONYMOUS
⑤	SW7043 WORDLY GRAY
METALS:	
⑥	METAL CANOPY PAINTED SW 7048 URBAN BRONZE
⑦	METAL COPING/CORNICE DARK BRONZE SW 7048 URBAN BRONZE
⑧	METAL MAN DOORS TO BE PAINTED SW 7046 ANONYMOUS
⑨	DARK BRONZE STOREFRONT W/ VITRO GLASS SOLARBAN 60

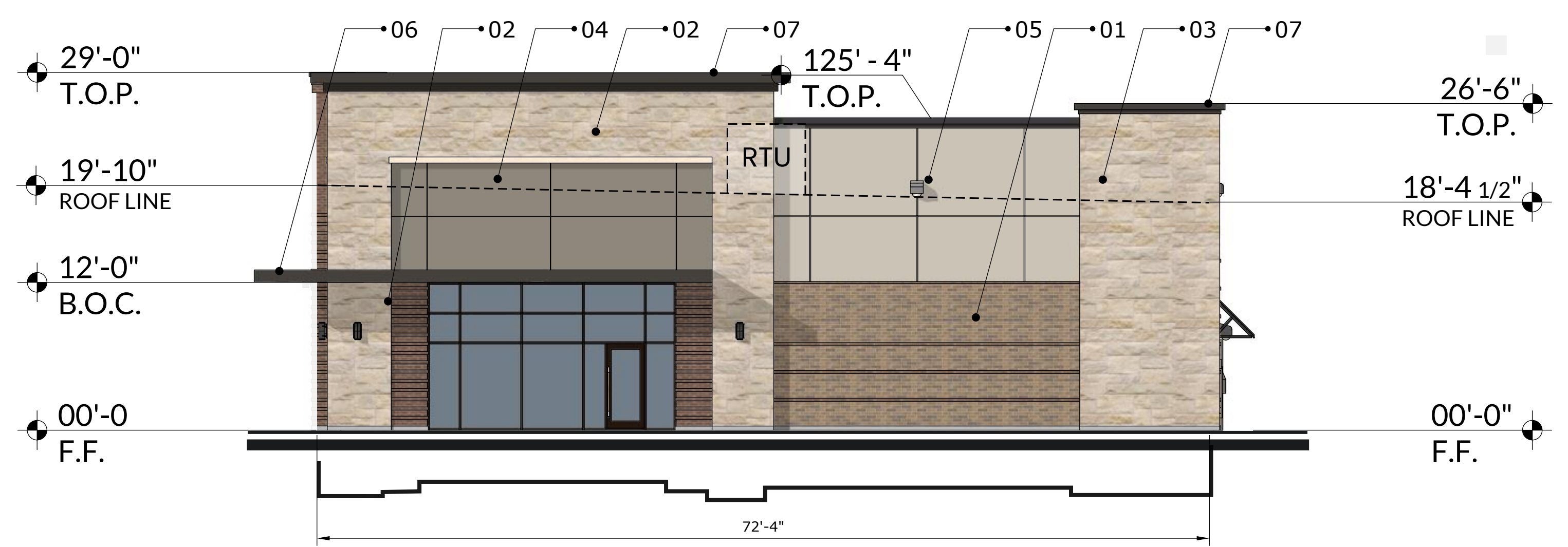
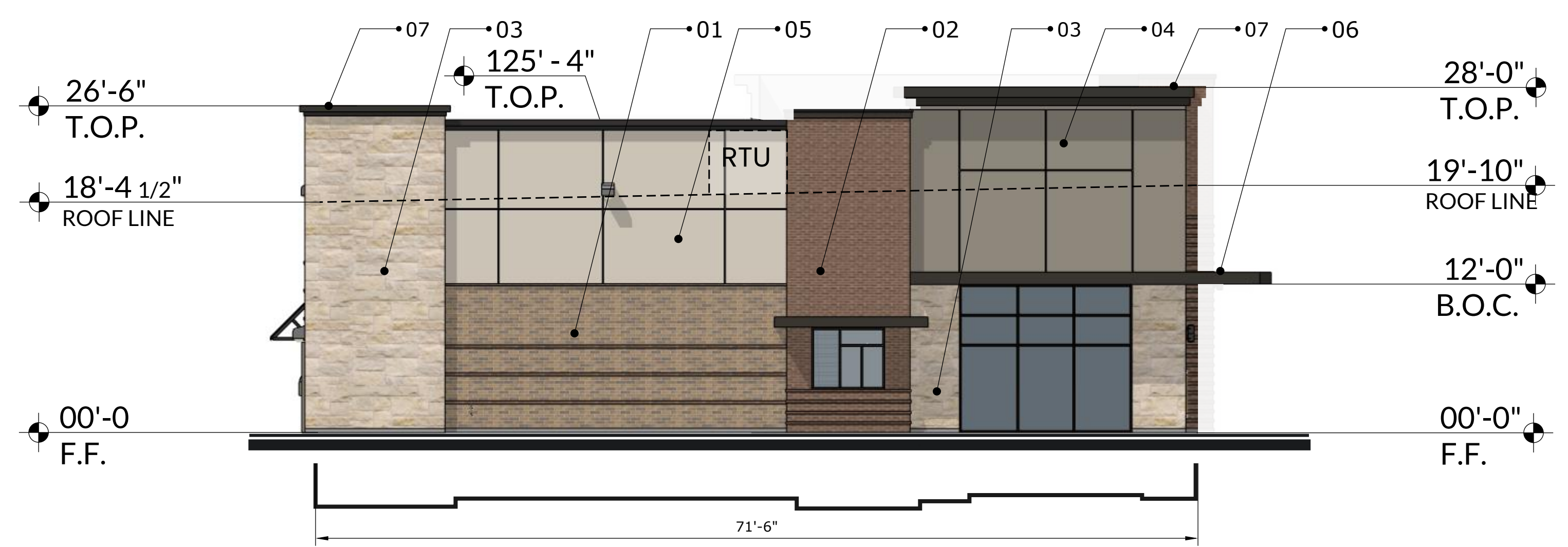
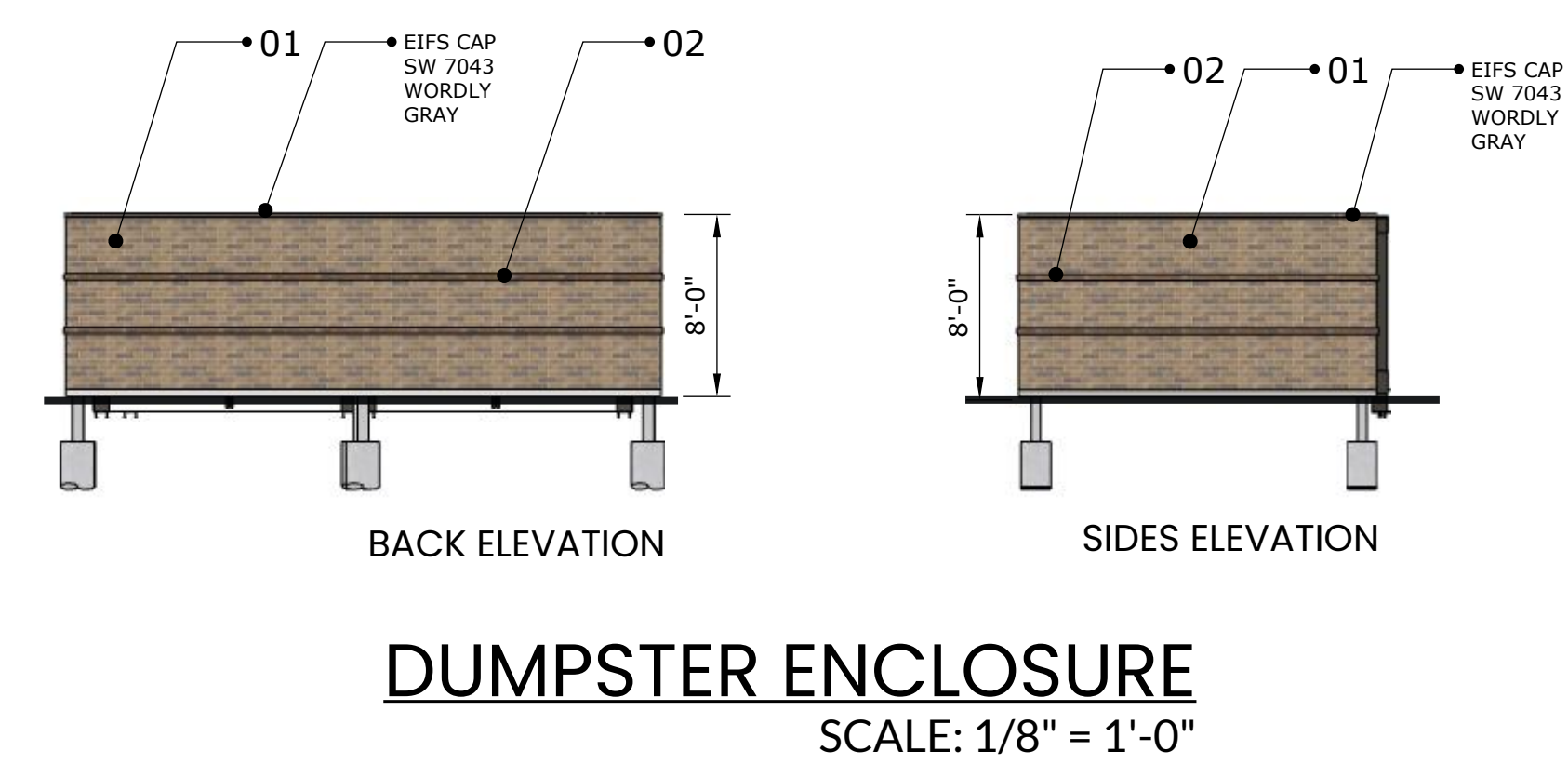
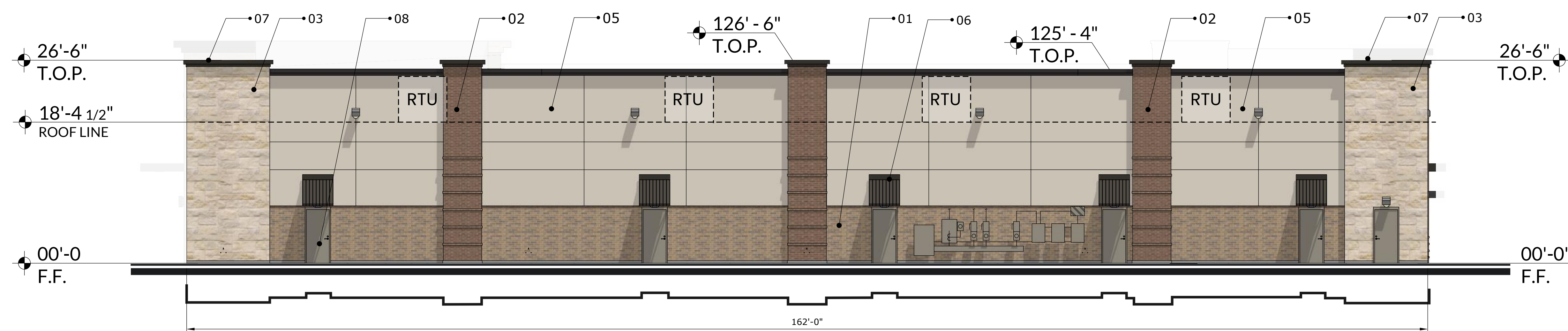
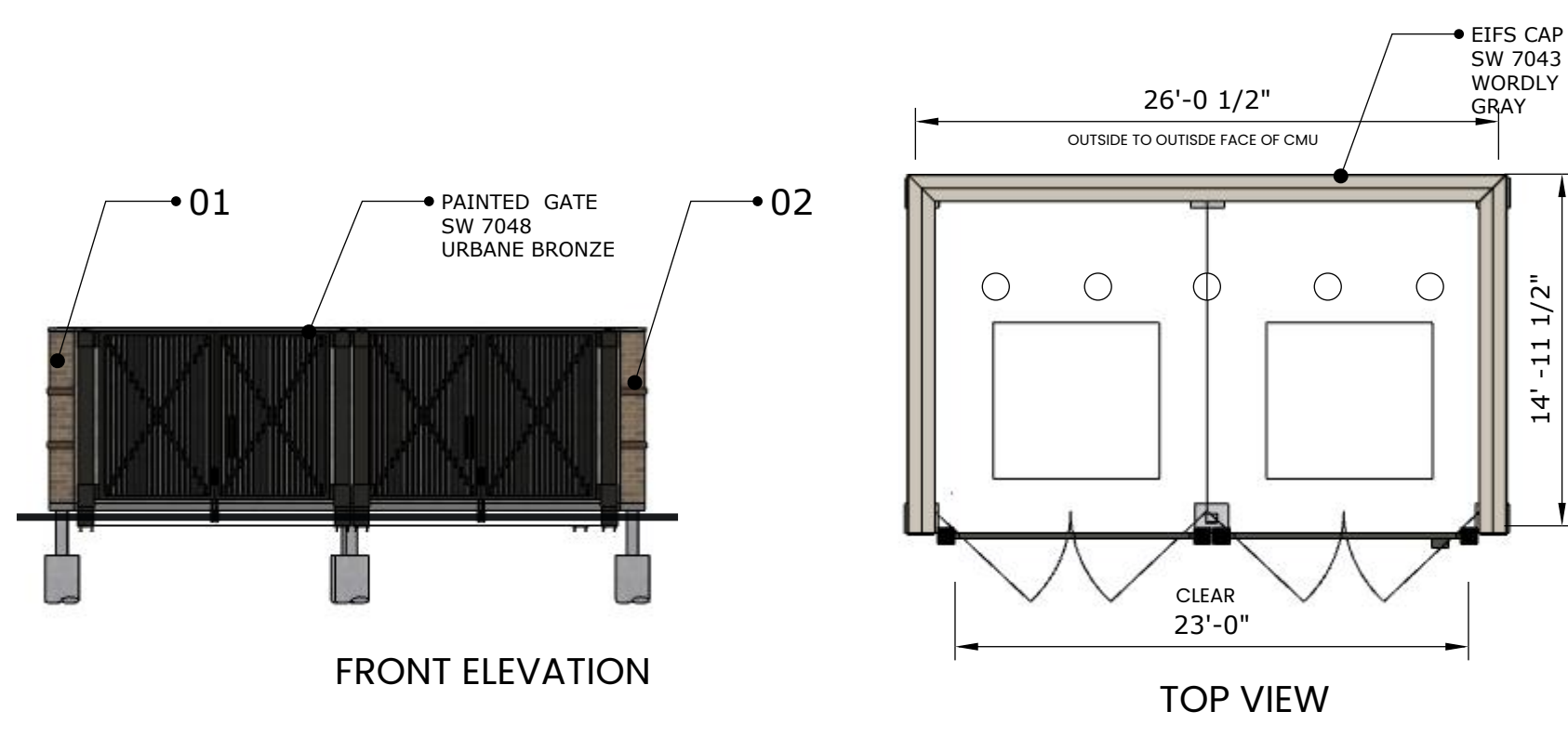
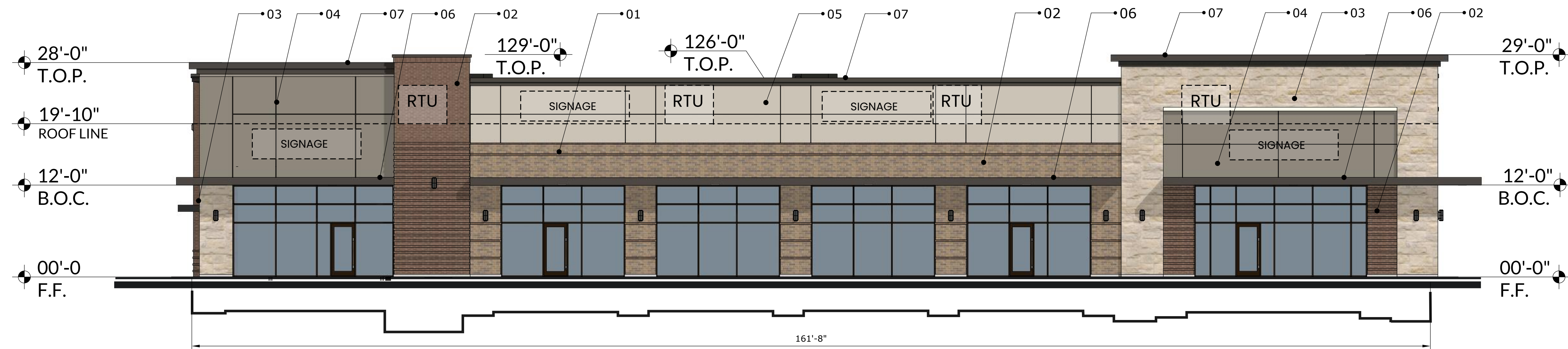

ELEVATION NOTES

- THIS FACADE PLAN IS FOR CONCEPTUAL PURPOSES ONLY. ALL BUILDING PLANS REQUIRE REVIEW AND APPROVAL FROM THE BUILDING INSPECTIONS DIVISION.
- ALL MECHANICAL EQUIPMENT SHALL BE SCREENED FROM PUBLIC VIEW. ROOFTOP MOUNTED EQUIPMENT SHALL BE SCREENED BY A PARAPET WALL OR SCREENING WALL. SCREENING WALLS SHALL BE PER THE SPECIFICATIONS OF THE ZONING ORDINANCE.
- WHEN PERMITTED, EXPOSED UTILITY BOXES AND CONDUITS SHALL BE PAINTED TO MATCH THE BUILDING.
- ALL SIGNAGE AREAS AND LOCATIONS ARE SUBJECT TO APPROVAL BY THE BUILDING INSPECTIONS DIVISION.
- WINDOWS SHALL BE MAXIMUM EXTERIOR VISIBLE REFLECTIVITY OF TEN(10) PERCENT.
- ANY DEVIATION FROM THE APPROVED FACADE PLAN WILL REQUIRE RE-APPROVAL BY THE TOWN OF PROSPER.

BUILDING 02	FRONT	BACK	SIDE	SIDE
	EAST ELEVATION	WEST ELEVATION	NORTH ELEVATION	SOUTH ELEVATION
TOTAL SURFACE AREA SQ.FT. (Inc. Glazing)	4,490	4,103	1,871	1,941
NET SURFACE AREA SQ.FT. (Exc. Glazing)	3,123	4,103	1,630	1,739
MATERIAL PERCENTAGES				
ACME - ROYAL OAK BRICK KINGS SIZE	18%	23%	18%	17%
ACME - HIGHLAND GRAY BRICK KINGS SIZE	569	928	301	293
CORONADO STONE - FREEDOM STONE - TEXAS CREAM	11%	1%	5%	15%
3-COAT PAINTED STUCCO: SW 7046 ANONYMOUS	352	23	75	259
3-COAT PAINTED STUCCO: SW 7043 WORDLY GRAY	17%	13%	41%	22%
TOTAL MASONRY	529	539	666	387
Metal Canopy/Metal Coping	22%	2%	13%	20%
TOTAL SECONDARY MATERIALS	690	98	220	348
GLAZING	20%	58%	15%	19%
	630	2,380	248	339
	89%	97%	93%	94%
	2,770	3,968	1,510	1,626
	11%	3%	7%	6%
	353	135	120	113
	11%	3%	7%	6%
	353	135	120	113
	1367	0	241	202

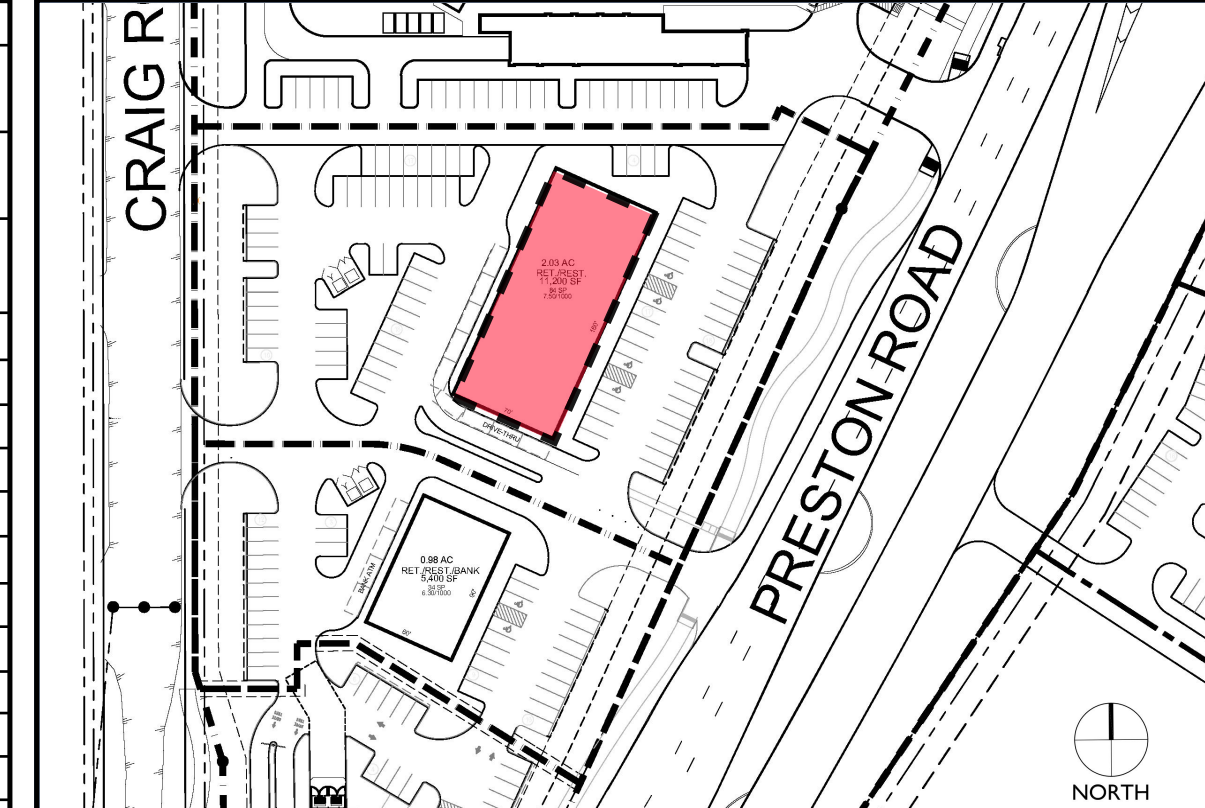

FACADE PLAN

GATES OF PROSPER
BLOCK E - LOT 3R1&3R2
DEVAPP-24-0143
BEING 3.01 ACRES OUT OF THE
BRADLEY SURVEY ABSTRACT NO.86
TOWN OF PROSPER, COLLIN COUNTY, TEXAS
SUBMITTED: 01/07/2025

OWNER: 183 LAND CORPORATION INC. 1 COWBOYS WAY FRISCO, TEXAS 75034 CONTACT: NICHOLAS LINK PHONE: (972)497-4854

ENGINEER/SURVEYOR: KIMLEY-HORN AND ASSOCIATES, INC. 260 EAST DAVIS STREET, SUITE 100 MCKINNEY, TEXAS 75069 CONTACT: RACHEL KORUS, P.E. PHONE: (469)301-2580

ARCHITECT: O'BRIEN ARCHITECTS 1722 ROUTH ST., SUITE 122 DALLAS, TEXAS 75201 CONTACT: DAVID TRUONG PHONE: (972) 788-1010

GATES OF PROSPER - PRESTON RD & 1ST. STREET



PROSPER, TX

BLDG.02 ELEVATIONS

SCALE : 1/8" = 1'-0" | 01.07.2025 | O'BRIEN