

REGGIE SMITH
PLOTTED BY: 2/20/2023 1:53 PM
PLOT DATE: 2/20/2023 1:53 PM
LOCATION: 2:\PROJECTS\2021-056 BOREA BROADWAY RETAIL\CADD\SHEETS\PHASE 2\SP-1 SITE PLAN.DWG
LAST SAVED: 2/20/2023 1:24 PM

LOT 1G, BLOCK 27
RAILROAD ADDITION
VOLUME 2017, PAGE 568
P.R.C.C.T.

ZONING: DTR
LAND USE: ROOFING CONTRACTOR

SARAH NELL MORRIS TEMPLIN
VOLUME 5132, PAGE 4351
P.R.C.C.T.

ZONING: DTR
LAND USE: VACANT

PROPOSED RET. WALL
W/ HANDRAIL PER
DESIGN BUILD

EX CURB
INLET

TMX CUT
ELEV: 654.10

LOT 1, BLOCK A
PRECISION ADDITION
CADD SET, PAGE 132
P.R.C.C.T.

ZONING: DTR
LAND USE: CARPET TECH

LOT 2, BLOCK A
PRECISION ADDITION
CADD SET, PAGE 132
P.R.C.C.T.

ZONING: DTR
LAND USE: INDUSTRIAL

LOT 1R,
BLOCK A
SILO PARK ADDITION
VOLUME 2020, PAGE 57
P.R.C.C.T.

ZONING: DTR (PD-84)
LAND USE: FOOD TRUCK PARK

BLOCK 1
BRYANT'S ADDITION
VOLUME 116, PAGE 162
D.R.C.C.T.

ZONING: DTR-C
LAND USE: RESIDENTIAL

BLOCK 1
BRYANT'S ADDITION
VOLUME 116, PAGE 162
D.R.C.C.T.

ZONING: DTR-C
LAND USE: VACANT

TOWN OF PROSPER SITE PLAN NOTES:

- DUMPSTERS AND TRASH COMPACTORS SHALL BE SCREENED PER THE ZONING ORDINANCE.
- OPEN STORAGE, WHERE PERMITTED, SHALL BE SCREENED PER THE ZONING ORDINANCE.
- OUTDOOR LIGHTING SHALL COMPLY WITH THE LIGHTING AND GLARE STANDARDS CONTAINED WITHIN THE ZONING ORDINANCE AND SUBDIVISION ORDINANCE. LANDSCAPING SHALL CONFORM TO LANDSCAPE PLANS APPROVED BY THE TOWN.
- ALL ELEVATIONS SHALL COMPLY WITH THE STANDARDS CONTAINED WITHIN THE ZONING ORDINANCE.
- BUILDINGS OF 5,000 SQUARE FEET OR GREATER SHALL BE 100% FIRE SPRINKLED. ALTERNATIVE FIRE PROTECTION MEASURES MAY BE APPROVED BY THE FIRE DEPARTMENT.
- OCCUPANT NOTIFICATION PER THIS SECTION AND 907.5 SHALL BE REQUIRED FOR ALL NEW CONSTRUCTION, OR EXISTING CONSTRUCTION COMPLYING WITH THE INTERNATIONAL BUILDING CODE, FOR RENOVATIONS TO EXISTING BUILDINGS, TENANT SPACES, CHANGES IN OCCUPANCY, REPLACEMENT OR MODIFICATION OF THE EXISTING FIRE ALARM SYSTEM, OR AS REQUIRED BY THE FIRE CODE OFFICIAL, FOR ALL BUILDINGS OR SPACES PROVIDED WITH AN APPROVED AUTOMATIC SPRINKLER SYSTEM.
- FIRE LANES SHALL BE DESIGNED AND CONSTRUCTED PER TOWN STANDARDS OR AS DIRECTED BY THE FIRE DEPARTMENT.
- TWO POINTS OF ACCESS SHALL BE MAINTAINED FOR THE PROPERTY AT ALL TIMES.
- SPEED BUMPS/HUMPS ARE NOT PERMITTED WITHIN A FIRE LANE.
- FIRE LANES SHALL BE PROVIDED WITHIN 150 FEET OF ALL EXTERIOR WALLS OF ANY BUILDING FOR HOSE LAY REQUIREMENTS. AMENDMENT 503.1.1
- THE FIRE LANE SHALL BE A MINIMUM OF 24 FEET WIDE. AMENDMENT 503.2.1
- BUILDINGS MORE THAN 30 FEET IN HEIGHT ARE REQUIRED TO HAVE A MINIMUM OF A 26-FOOT WIDE FIRE LANE IN THE IMMEDIATE VICINITY FOR FIREFIGHTING OPERATIONS OF THE BUILDING. ONE OF THE 26-FOOT WIDE FIRE LANES SHALL BE LOCATED A MINIMUM OF 15 FEET FROM THE BUILDING AND NO MORE THAN 30 FEET. APPENDIX D105
- THE INSIDE TURNING RADIUS OF THE 24-FOOT FIRE LANE SHALL BE A MINIMUM OF 30 FEET. AMENDMENT 503.2.4
- THE INSIDE TURNING RADIUS OF THE 26-FOOT FIRE LANE SHALL BE A MINIMUM OF 30 FEET. AMENDMENT 503.2.4
- DEAD-END FIRE LANES ARE ONLY PERMITTED WITH APPROVED HAMMERHEADS.
- FIRE HYDRANTS SHALL BE PROVIDED AT THE ENTRANCES AND INTERSECTIONS. AMENDMENT 507.5.1
- AS PROPERTIES DEVELOP, FIRE HYDRANTS SHALL BE LOCATED AT ALL INTERSECTING STREETS AND THE MAXIMUM SPACING SHALL BE EVERY 300 FEET (300') FOR ALL DEVELOPMENTS, AND FACILITIES OTHER THAN R-3, R-3 DEVELOPMENTS SHALL BE EVERY 500 FEET (500'). DISTANCES BETWEEN HYDRANTS SHALL BE MEASURED ALONG THE ROUTE THAT FIRE HOSE IS LAID BY A FIRE APPARATUS FROM HYDRANT-TO-HYDRANT, NOT AS THE "CROW FLIES." AMENDMENT 507.5.1
- FIRE DEPARTMENT CONNECTION (FDC) FOR THE FIRE SPRINKLER SYSTEM SHALL BE LOCATED WITHIN 50 FEET OF A FIRE HYDRANT AND 50 FEET OF A FIRE LANE. 5" STORZ, 30-DEGREE DOWNWARD TURN WITH LOCKING CAP. AMENDMENT 507.5.1
- FIRE HYDRANTS SHALL BE LOCATED 2 FOOT (2') TO 6 FOOT (6') BACK FROM THE CURB OR FIRE LANE AND SHALL NOT BE LOCATED IN THE BULB OF A CUL-DE-SAC. AMENDMENT 507.5.1
- THERE SHALL BE A MINIMUM OF TWO (2) FIRE HYDRANTS SERVING EACH PROPERTY WITHIN THE PRESCRIBED DISTANCES LISTED ABOVE. A MINIMUM OF ONE FIRE HYDRANT SHALL BE LOCATED ON EACH LOT. AMENDMENT 507.5.1
- A MINIMUM 10-FOOT UNOBSTRUCTED WIDTH SHALL BE PROVIDED AROUND A BUILDING FOR ADEQUATE FIRE DEPARTMENT ABOVE. A CONTINUOUS ROW OF PARKING AND LANDSCAPING SHALL BE CONSIDERED A BARRIER. AMENDMENT 503.1.1
- THE MAXIMUM DEAD-END CUL-DE-SAC LENGTH SHALL NOT EXCEED SIX HUNDRED FEET (600') AS MEASURED FROM THE CENTERLINE OF THE INTERSECTION STREET TO THE CENTER POINT OF THE RADIUS. AMENDMENT 503.1.5
- ONE-AND TWO-FAMILY DWELLINGS AUTOMATIC FIRE SYSTEMS. AUTOMATIC FIRE PROTECTION SYSTEMS PER NFPA 13D OR NFPA 13R SHALL BE PROVIDED IN ALL ONE-AND TWO-FAMILY DWELLINGS WITH A CONDITIONED FLOOR AREA OF 5,500 SQUARE FEET (511 M2) OR GREATER, DWELLINGS THREE (3) STORIES OR GREATER, OR DWELLINGS WITH ROOF HEIGHTS EXCEEDING THIRTY-FIVE FEET (35') FROM GRADE. IRC-2015 AMENDMENT R313.2
- HANDICAPPED PARKING AREAS AND BUILDING ACCESSIBILITY SHALL CONFORM TO THE AMERICANS WITH DISABILITIES ACT (ADA) AND WITH THE REQUIREMENTS OF THE CURRENT, ADOPTED BUILDING CODE.
- ALL SIGNAGE IS SUBJECT TO BUILDING OFFICIAL APPROVAL.
- ALL FENCES AND RETAINING WALLS SHALL BE SHOWN ON THE SITE PLAN AND ARE SUBJECT TO BUILDING OFFICIAL APPROVAL.
- ALL EXTERIOR BUILDING MATERIALS ARE SUBJECT TO BUILDING OFFICIAL APPROVAL AND SHALL CONFORM TO THE APPROVED FAÇADE PLAN.
- SIDEWALKS OF NOT LESS THAN SIX (6) FEET IN WIDTH ALONG THOROUGHFARES AND COLLECTORS AND FIVE (5) FEET IN WIDTH ALONG RESIDENTIAL STREETS AND BARRIER-FREE RAMPS AT ALL CURB CROSSINGS SHALL BE PROVIDED PER TOWN STANDARDS.
- APPROVAL OF THE SITE PLAN IS NOT FINAL UNTIL ALL ENGINEERING PLANS ARE APPROVED BY THE ENGINEERING SERVICES DEPARTMENT.
- SITE PLAN APPROVAL IS REQUIRED BEFORE THE GRADING RELEASE.
- ALL NEW ELECTRICAL LINES SHALL BE INSTALLED AND/OR RELOCATED UNDERGROUND.
- ALL MECHANICAL EQUIPMENT SHALL BE SCREENED FROM PUBLIC VIEW PER THE ZONING ORDINANCE.
- ALL LANDSCAPE EASEMENTS MUST BE EXCLUSIVE OF ANY OTHER TYPE OF EASEMENT.
- IMPACT FEES WILL BE ASSESSED PER THE LAND USE CLASSIFICATION(S) IDENTIFIED ON THE SITE DATA SUMMARY TABLE; HOWEVER, CHANGES TO THE PROPOSED LAND USE AT THE TIME OF CO AND/OR FINISH-OUT PERMIT MAY RESULT IN ADDITIONAL IMPACT FEES AND/OR PARKING REQUIREMENTS.
- THE APPROVAL OF A SITE PLAN SHALL BE EFFECTIVE FOR EIGHTEEN (18) MONTHS FROM THE DATE OF APPROVAL BY THE PLANNING & ZONING COMMISSION, AT THE END OF WHICH TIME THE APPLICANT MUST HAVE SUBMITTED AND RECEIVED THE APPROVAL OF ENGINEERING PLANS AND BUILDING PERMITS. IF THE ENGINEERING PLANS AND BUILDING PERMITS ARE NOT APPROVED, THE SITE PLAN APPROVAL, TOGETHER WITH ANY PRELIMINARY SITE PLAN FOR THE PROPERTY, IS NULL AND VOID.

GENERAL SITE PLAN NOTES:

- ALL DIMENSIONS ARE TO FACE OF CURB UNLESS OTHERWISE NOTED.
- REFER TO ARCHITECTURAL PLANS FOR BUILDING DIMENSIONS AND EXACT DOOR LOCATIONS.
- REFER TO ARCHITECTURAL PLANS FOR FENCE AND GATE DETAILS.

SITE DATA SUMMARY

SITE DATA SUMMARY																						
LOT	ZONING	PROPOSED USE	LOT SIZE (ACRES)	LOT SIZE (SQ. FT.)	BLDG. AREA (SQ. FT.)	BLDG HGT. (FT)	LOT COVERAGE		FLR AREA RATIO		PARKING			HANDICAP SP.		TOTAL IMPERVIOUS (SQ FT)		LANDSCAPING		OPEN SPACE		
							REQ.	PROV.	REQ.	PROV.	REQ. RATIO	REQ.	PROV.	REQ.	PROV.			REQ. (15 SF PER PARKING SPACE)	PROV.	REQ. (7% SITE AREA), SQ FT	PROV.	
1	DTR	RETAIL RESTAURANT	1.16	50,527	RETAIL: 7,921 RESTAURANT: 3,922	1 STORY	40% MAX	23.4%	0.4:1 MAX	0.23	RETAIL: 1 / 250 SF RESTAURANT: 1 / 100 SF	32 40	78	2	2	27,919	55%	1170	22,426	3536.90	21,380	
					TOTAL: 11,843						TOTAL:	72										
											NOTE: DTR ZONING ALLOWS FOR 50% REDUCTION IN PARKING	36										
2	DTR	RETAIL (BLDG 1) RESTAURANT (BLDG 2)	1.16	50,527	RETAIL: 5,175 BREWERY: 12,032	1 STORY (BLDG 1) 2.5 STORY (BLDG 2)	50% MAX	45.3%	0.4:1 MAX	0.45	RETAIL: 1 / 250 SF RESTAURANT: 1 / 100 SF	53 161	78	4	4	47,143	93%	1170	3,110	3536.90	700	
					TOTAL: 17,207						TOTAL:	214										
					TOTAL (BOTH LOTS): 29,120						NOTE: DTR ZONING ALLOWS FOR 50% REDUCTION IN PARKING	107										

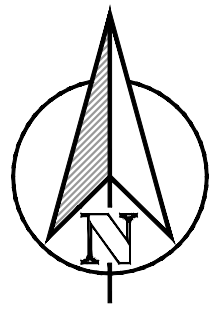

GRAPHIC SCALE

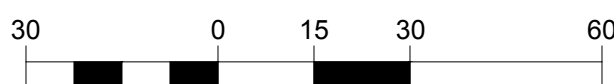

1 inch = 30 ft.

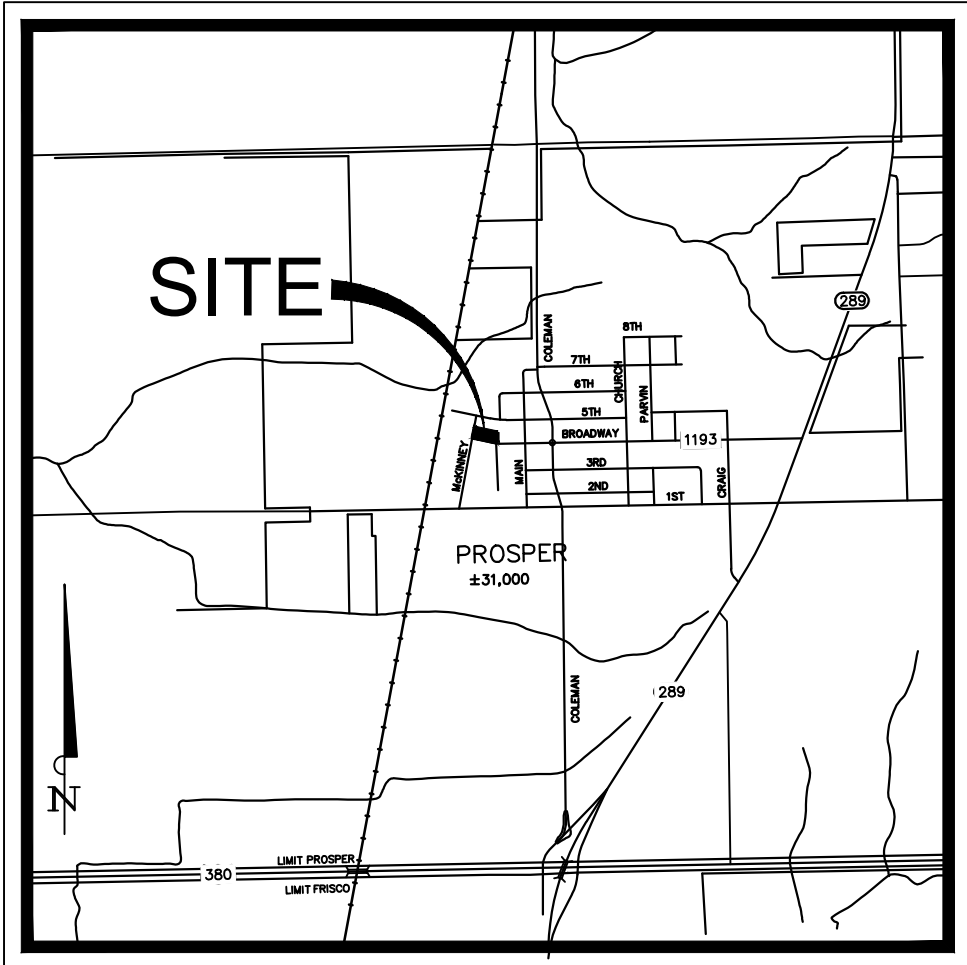

VICINITY MAP N.T.S.

LEGEND

	PROPOSED CONCRETE SIDEWALK
	PARKING COUNT

BENCHMARKS:

NO. 1
"X-CUT" AT THE CENTER OF CURB RETURN ON THE NORTHEAST CORNER OF E BROADWAY STREET AND MCKINLEY STREET.
ELEV: 654.18'

NO. 2
"X-CUT" AT THE CENTER OF THE EAST CURB RETURN LOCATED ON THE SOUTH SIDE OF E BROADWAY STREET APPROXIMATELY 230' EAST OF THE INTERSECTION OF E BROADWAY STREET AND MCKINLEY STREET
ELEV: 655.10'

CASE #:

OWNER: BROWN & GRIFFIN REAL ESTATE ADVISORS, LP 1061 N. COLEMAN ST PROSPER, TX 75078 PH: CONTACT NAME: LUKE BROWN	
APPLICANT/ENGINEER: CLAYMOORE ENGINEERING, INC. 1903 CENTRAL DRIVE, SUITE #406 BEDFORD, TX 76021 PH: 817.281.0572 CONTACT NAME: MATT MOORE	
SURVEYOR: EAGLE SURVEYING, LLC 210 SOUTH ELM STREET, SUITE 104 DENTON, TX 76201 PH: 940.222.3009 CONTACT NAME: DAN RICK	
LEGAL DESCRIPTION: LOT 2, OF BLOCK A, LOTS 1R & 2 OF SILO PARK ADDITION, AN ADDITION TO THE TOWN OF PROSPER, COLLIN COUNTY, TEXAS, ACCORDING TO THE PLAT THEREOF RECORDED IN VOLUME 2020, PAGE 67, PLAT RECORDS, COLLIN COUNTY, TEXAS.	
CITY: TOWN OF PROSPER	STATE: TEXAS
COUNTY: COLLIN	SURVEY: COLLIN COUNTY SCHOOL
ABSTRACT NO. 147	

TEXAS REGISTRATION #14199

CLAYMOORE
ENGINEERING

1105 CHEEK SPARGER RD., SUITE #1
COLLEVILLE, TX 76034
PHONE: 817.281.0572
WWW.CLAYMOOREENG.COM

PRELIMINARY

FOR REVIEW ONLY
Not for construction purposes.

CLAYMOORE ENGINEERING
ENGINEERING AND PLANNING
CONSULTANTS
DREW DONOVSKY
Engineer: 125651 Date: 2/20/2023
P.E. No. 125651

BGREA BROADWAY RETAIL PHASE II 360 & 370 W BROADWAY STREET PROSPER, TEXAS

No.	DATE	BLDG. 2 SF	REVISION	RDS	BY
1	01/25/2023				

SITE PLAN

DESIGN:	ASD
DRAWN:	RDS
CHECKED:	ASD
DATE:	06/01/2021

SHEET

SP-1

File No. 2021-056