

This document, together with the concepts and designs presented herein, as an instrument of service, is intended only for the specific purpose and client for which it was prepared. Reuse of and improper reliance on this document without written authorization and adaptation by Kinley-Horn and Associates, Inc. shall be without liability to Kinley-Horn and Associates, Inc.

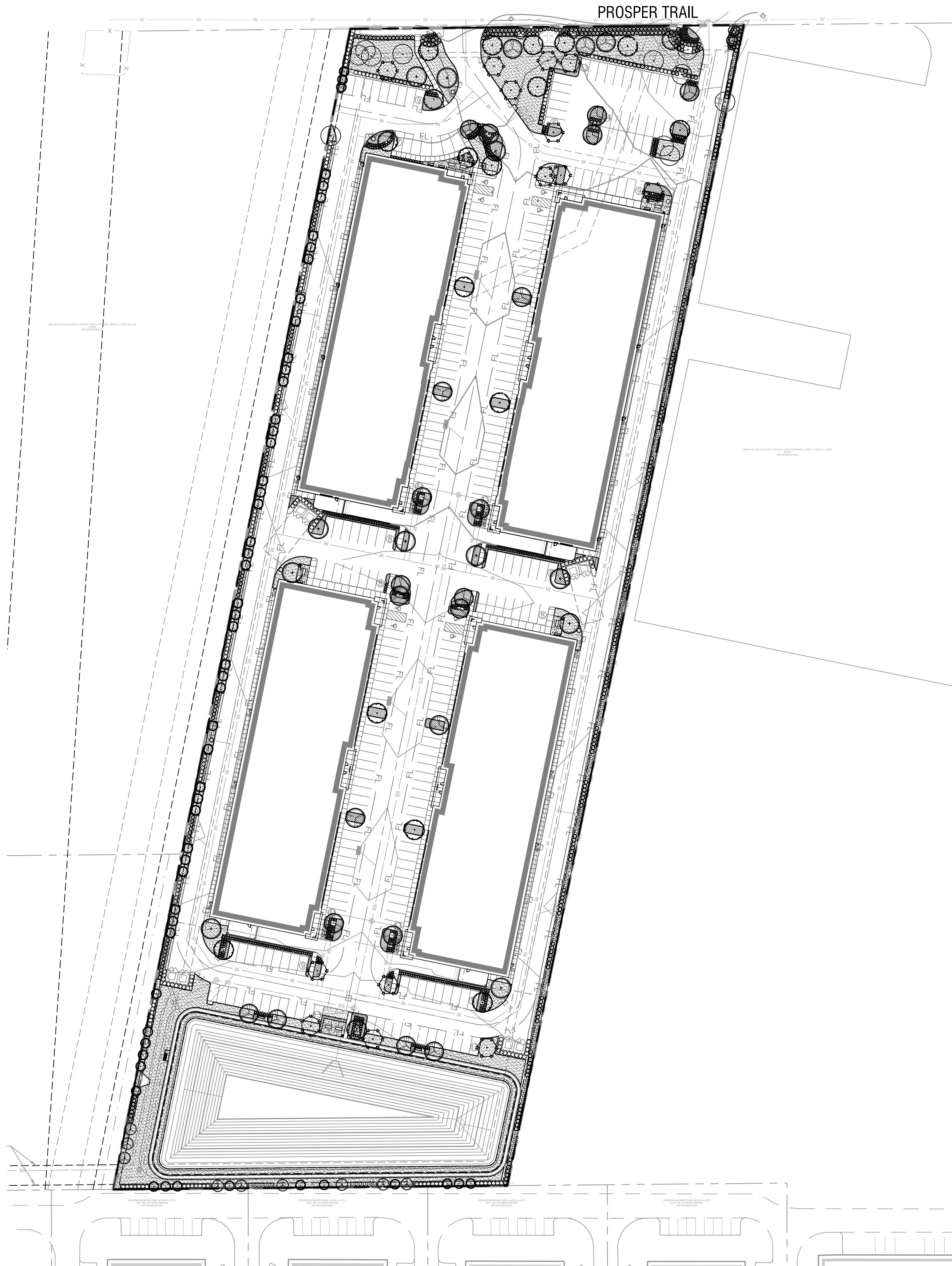

## PLANT SCHEDULE

<u>SYMBOL</u>	<u>COMMON / BOTANICAL NAME</u>
---------------	--------------------------------

TREES

Bald Cypress / *Taxodium distichum*

Chinkapin Oak / *Quercus muehlenbergii*

Lacey Oak / *Quercus laceyi*



Texas Red Oak / *Quercus texana*

ORNAMENTAL TREE

Mexican Plum / *Prunus mexicana*

Redbud / *Cercis canadensis* 'Forest Pansy'

SHRUBS



	Burford Holly / <i>Ilex cornuta</i> "Burfordii"
	Glossy Abelia / <i>Abelia x grandiflora</i>
	Japanese Barberry / <i>Berberis thunbergii</i>
	Morning Light Maiden Grass / <i>Miscanthus sinensis</i> 'Morning Light'
	Red Yucca / <i>Hesperaloe parviflora</i>
	Texas Sage / <i>Leucophyllum frutescens</i>

## GRASSES

⊕ Autumn Blush Muhly / Muhlenbergia lindheimeri 'Autumn Glow'

<u>SYMBOL</u>	<u>COMMON / BOTANICAL NAME</u>
---------------	--------------------------------

## GROUND COVERS

	Asiatic Jasmine / <i>Trachelospermum asiaticum</i>
	Bermuda Grass / <i>Cynodon dactylon</i>
	Variegated Lily Turf / <i>Liriope muscari</i> 'Variegata'

MISC.

Shredded Hardwood Mulch

Steel Edging

Town of Prosper Landscape Code Requirements Chart		
<i>Item</i>	<i>Required</i>	<i>Proposed</i>
<b>Interior Parking Requirements</b>		
15 sqft of Landscaping for each parking space to be provided within the paved boundaries of the parking lot area (277 spaces X 15 sqft)	4,155 SQ.FT	24,360 SQ.FT
1 Large tree per 10 parking spaces (277 spaces / 10)	28 TREES	39 PROPOSED TREES
Every landscape island shall have 1 large tree	39 ISLANDS	39 PROPOSED TREES
1 Large tree within 150 feet of every parking space	YES	YES
<b>Perimeter Landscaping Requirements</b>		
<b>Prosper Trail (North Perimeter Line)</b>		
***1 Large tree per 30 LF of frontage (400 LF / 30 LF)	13 TREES	13 TREES
15 shrubs per 30 LF of frontage (400 LF / 30 LF) X 15 (5 gal min.)	200 SHRUBS	206 SHRUBS
Parking lot screening shrubs (5 gal min.)	YES	YES
<b>**East Perimeter Line</b>		
Shrubs alternating species along the perimeter (5 gal min.)	YES	YES
<b>South Perimeter Line</b>		
1 Small tree per 25 LF (400 LF / 25 LF)	16 TREES	16 PROPOSED TREES
1 Shrub per 10 LF along fence (400 LF / 10 LF) (5 gal min.)	40 SHRUBS	40 SHRUBS
<b>West Perimeter Line</b>		
1 Small tree per 25 LF (1203 LF / 25 LF)	48 TREES	48 PROPOSED TREES
1 Shrub per 10 LF along fence (1203 LF / 10 LF) (5 gal min.)	120 SHRUBS	120 SHRUBS
<b>Foundation Planting Requirements</b>		
1 Large Tree (3" cal.) for every 10,000 sq ft of gross building area to be placed within 30' of building face. (154,000 SF / 10,000 SF)	16 TREES	16 TREES
<b>Open Space Requirements</b>		
7% of the Lot Area shall be open space (470,844 x .07 = 32,959)	32,959 SF	53,441 SF
**Note: No trees are required or are to be planted along the Eastern Property Line due to existing powerlines.		
***Note: 4 ornamental trees are proposed as part of the 13 required Prosper Trail perimeter trees due to existing trees and overhead utilities along the frontage.		
*Note: Trees labeled "F" on plans are required foundation planting trees.		
*Note: Trees labeled "P" on plans are required parking area trees.		

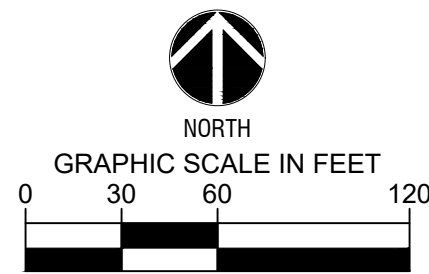

ZONE-25-0012  
EXHIBIT G  
PROSPER FLEX PARK  
BLOCK A LOT 1  
**Being 10.81 Acres Out Of The**  
COLLIN COUNTY SCHOOL AND SURVEY,  
ABSTRACT NO. 147, PLM ADDITION,  
BLOCK A LOT 1

Town of Prosper, Collin County, Texas  
Submitted: NOVEMBER 18, 2025

**Owner:**  
Prosper Trail Commercial LP  
10210 N Central Expy Ste 300  
Dallas, TX 75231-3470  
Contact: Hunter Graham  
Phone: (972)-385-4149

**Engineer/Surveyor:**  
Kimley-Horn and Associates, Inc.  
260 East Davis Street Suite 100  
McKinney, Texas 75069  
Contact: Rachel Korus, P.E.  
Phone: (469)-301-2594