

SYLVIA PINA MENDOZA LIFE ESTATE SUBDIVISION

0.12 ACRE SUBDIVISION

BEING ALL OF THE SAME PROPERTY DESCRIBED AS TRACT "B" (0.12 ACRE) IN SPECIAL WARRANTY DEED DATED DECEMBER 6, 2017 FROM SYLVIA MENDOZA (ADMINISTRATOR OF THE ESTATE OF MARY LOUISE BARRERA PINA) TO SYLVIA MENDOZA RECORDED IN FILE NO. 2017-02025 OF THE CALHOUN COUNTY OFFICIAL RECORDS. MAXIMO SANCHEZ SURVEY, ABSTRACT NO. 35 OF CALHOUN COUNTY, TEXAS

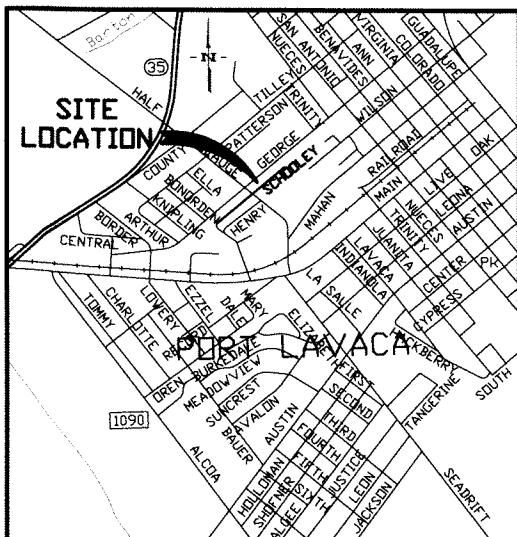

VICINITY MAP
N.T.S.

SCHOOLEY STREET

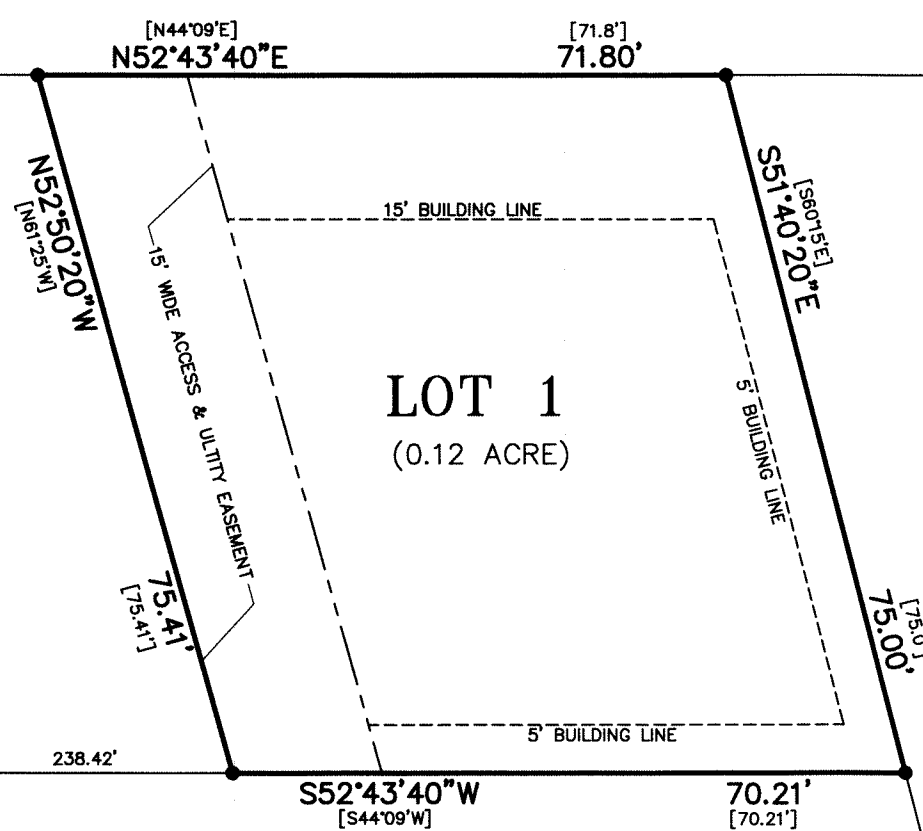

0.40 acre
Tract "A"
143/202 C.C.O.R.

2.66 acres
File No. 2016-02394 C.C.O.R.

0.25 acre
Tract "C"
143/207 C.C.O.R.

LEGEND

- EXISTING 5/8" IRON ROD UNLESS NOTED
- ⊙ EXISTING 2" IRON PIPE
- SET 5/8" IRON ROD WITH PLASTIC CAP
- C.C.D.R. CALHOUN COUNTY DEED RECORDS
- C.C.O.R. CALHOUN COUNTY OFFICIAL RECORDS
- [] PLAT OR DEED CALL

FLOOD DATA

ACCORDING TO THE APPROXIMATE SCALE OF THE NATIONAL FLOOD INSURANCE RATE MAP, COMMUNITY PANEL NO. 48057C 0185 E, REVISED OCTOBER 16, 2014, THIS PROPERTY IS LOCATED IN ZONE X.

GRAPHIC SCALE



(IN FEET)
1 inch = 20 ft.

NOTE: BEARINGS SHOWN HEREON ARE TEXAS STATE PLANE SOUTH CENTRAL ZONE NAD'83 GRID BASED ON STATION HAPC-0219 ON THE RTK NETWORK.

CERTIFICATE OF OWNERSHIP

STATE OF TEXAS
COUNTY OF CALHOUN

I, THE UNDERSIGNED, OWNER OF THE LAND SHOWN ON THIS PLAT, AND DESIGNATED HEREIN AS SYLVIA PINA MENDOZA LIFE ESTATE SUBDIVISION, AND WHOSE NAME IS SUBSCRIBED HERETO, HEREBY DEDICATE TO THE USE OF PUBLIC FOREVER ALL STREETS, ALLEYS, PARKS, WATERCOURSE, DRAINS, EASEMENTS AND PUBLIC PLACES THEREON SHOWN FOR THE PURPOSE AND CONSIDERATION THEREIN EXPRESSED.

SYLVIA ANN PINA MENDOZA

STATE OF TEXAS
COUNTY OF _____

BEFORE ME, THE UNDERSIGNED AUTHORITY, ON THIS DAY PERSONALLY APPEARED SYLVIA ANN PINA MENDOZA, KNOWN TO BE THE PERSON WHOSE NAME IS SUBSCRIBED TO THE FOREGOING INSTRUMENT AND ACKNOWLEDGED TO ME THAT HE EXECUTED THE SAME FOR THE PURPOSES AND CONSIDERATIONS THEREIN EXPRESSED.

GIVEN UNDER MY HAND AND SEAL OF OFFICE THIS _____ DAY OF _____, 2023.

NOTARY PUBLIC, STATE OF TEXAS

CITY COUNCIL CERTIFICATE APPROVAL

STATE OF TEXAS
COUNTY OF CALHOUN

I, MANDY GRANT, CITY SECRETARY OF THE CITY OF PORT LAVACA, AN INCORPORATED CITY IN CALHOUN COUNTY, TEXAS, DO HEREBY CERTIFY THAT THE FOREGOING SUBDIVISION PLAT WAS APPROVED BY THE CITY COUNCIL OF SAID CITY AS APPROVED BY LAW, AND THAT THE RESOLUTION APPEARS OF RECORD IN VOLUME _____ PAGE _____ OF THE MINUTES OF THE PLANNING BOARD OF PORT LAVACA AS KEPT IN MY OFFICE.

WITNESS MY HAND AND SEAL OF THE CITY OF PORT LAVACA, TEXAS, ON THIS THE _____ DAY OF _____, 2023.

CITY SECRETARY
CITY OF PORT LAVACA, CALHOUN COUNTY
STATE OF TEXAS

CALHOUN COUNTY APPRAISAL DISTRICT

I, HEREBY CERTIFY THAT THE AD VALOREM TAXES ON THE LAND INCLUDED WITHIN THE BOUNDARIES OF THIS PLAT ARE PAID FOR THE TAX YEAR _____ AND ALL PRIOR YEARS.

IF APPLICABLE, THE ABOVE-DESCRIBED PROPERTY HAS/IS RECEIVING SPECIAL APPRAISAL BASED ON ITS USE, AND ADDITIONAL ROLLBACK TAXES MAY BECOME DUE BASED ON THE PROVISIONS OF THE SPECIAL APPRAISAL (COMPTROLLER RULE 9.3040) OR PROPERTY OMITTED FROM THE APPRAISAL ROLL AS DESCRIBED UNDER TAX CODE SECTION 25.21 IS NOT INCLUDED IN THIS CERTIFICATE [TAX CODE SECTION 31.08 (B)].

SIGNED THIS THE _____ DAY OF _____, 2023.

BY: _____
JESSE W. HUBBELL,
CHIEF APPRAISER

CALHOUN CO. E911 EMERGENCY COMMUNICATIONS DISTRICT

I HEREBY CERTIFY THAT THE FOREGOING SUBDIVISION PLAT OF SYLVIA PINA MENDOZA LIFE ESTATE SUBDIVISION MEETS THE CURRENT 911 REQUIREMENTS.

RAQUEL MORALES
DISTRICT COORDINATOR
(361) 552-5455

COUNTY CLERK CERTIFICATE

STATE OF TEXAS
COUNTY OF CALHOUN

I, HENRY A. DANYSH, A REGISTERED PROFESSIONAL LAND SURVEYOR, DO HEREBY CERTIFY THAT THE PLAT SHOWN HEREON REPRESENTS THE RESULT OF A SURVEY MADE ON THE GROUND UNDER MY DIRECTION ON FEBRUARY 23, 2023.

G & W ENGINEERS, INC.
HENRY A. DANYSH
REGISTERED PROFESSIONAL
LAND SURVEYOR NO. 5088

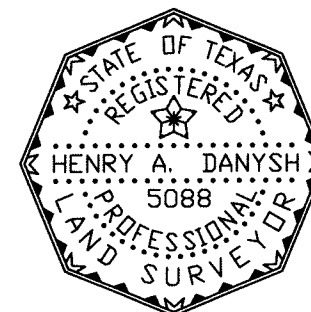

DRAWN BY:
J.H.D.
CHECKED BY:
H.A.D.
DATE:
FEB. 24 2023
SCALE:
1" = 20'

G & W ENGINEERS, INC.
ENGINEERING • SURVEYING • PLANNING
205 W. LIVE OAK STREET, PORT LAVACA, TEXAS 77979
TBPLS FIRM NO.: 10022100
(361) 552-4509; PORT LAVACA (979) 323-7100; BAY CITY

FILE NO.:
10710-001
JOB NO.:
10710-001
SHEET NO.:
1 OF 1

FINAL PLAT