

## 2.18 ACRE SUBDIVISION

**VICINITY MAP**

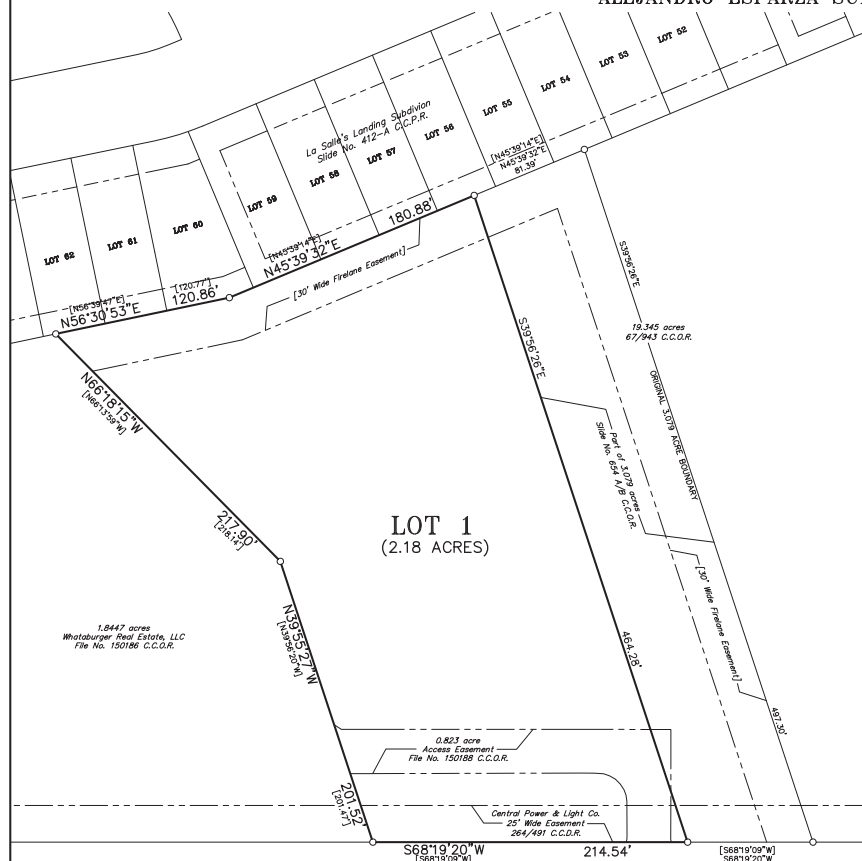

STATE HIGHWAY NO. 35

STATE OF TEXAS  
REGISTERED  
HENRY A. DANYSH  
5088  
PROFESSIONAL  
LAND SURVEYOR

FILE NO.:
10567-001
JOB NO.:
10567-001
SHEET NO.
1 OF 1

PRELIMINARY PLAT

FLOOD DATA  
ACCORDING TO THE APPROXIMATE SCALE OF THE  
NATIONAL FLOOD INSURANCE RATE MAP, COMMUNITY  
PANEL NO. 48057C 0045 E, REVISED OCTOBER 16, 2014,  
THIS PROPERTY IS LOCATED IN ZONE X.

○	EXISTING 5/8" IRON ROD UNLESS NOTED
⊙	EXISTING 2" IRON PIPE
●	SET 5/8" IRON ROD WITH PLASTIC CAP
C.C.D.R.	CALHOUN COUNTY DEED RECORDS
C.O.	CALHOUN COUNTY OFFICIAL RECORDS
[ ]	PLAT OR DEED CALL

**NOTE:** BEARINGS SHOWN HEREON ARE TEXAS STATE PLANE SOUTH CENTRAL ZONE NAD'83 GRID BASED ON STATION HAPC-0219 ON THE RTK NETWORK.

GRAPHIC SCALE



( IN FEET )  
1 inch = 60 ft.