CITY OF PORT LAVACA

CC MEETING:**AGENDA ITEM #****DATE: July 3, 2023**

TO: Jody Weaver, INTERIM CITY MANAGER
cc: HONORABLE MAYOR AND CITY COUNCIL MEMBERS

FROM: WAYNE SHAFFER, PUBLIC WORKS DIRECTOR 

SUBJECT: CHANGE ORDER FOR CDBG SOUTHSIDE PHASE 2

BACKGROUND:

On Nueces St between Center and MLK we originally surveyed a 6" sewer line between a found manhole at Center and a found manhole at roughly Station 3+40. As Lester began working on installing the arch pipe on Nueces up from MLK they discovered an additional 6" sewer line and manhole on the south side of the street. So, there are two 6" sewer lines on either side of the existing 18" storm line in the street down Nueces. We did not know about the other sewer line because the manhole on the upstream side near Sta 3+40 was covered in asphalt and of course we weren't anticipating there being two sewer lines down the same street. It appears that there are two sewer lines due to the sewer line being roughly at the same elevation as the storm sewer line at least for part of the way down Nueces. Since the services couldn't be laid across the storm line, they installed two sewer lines to serve houses on either side of the street. The newly discovered sewer line conflicts with the new arch pipe we are installing down Nueces so that's why we must shift out the sewer line. Statement above is from Randy Janak, PE, CFM with CivilCorp Engineering.

FINANCIAL IMPLICATIONS:

As this is an unforeseen circumstance the funding will need to come out of fund reserves.

IMPACT ON COMMUNITY SUSTAINABILITY:

The sewer line needs to be relocated in order to address drainage issues.

RECOMMENDATION:

Staff recommends awarding the change order in the amount of \$44,700.00.

ATTACHMENTS:

Bid from Lester Contracting, Inc. for relocation of sewer line and drawings submitted by Civil Corp engineering.

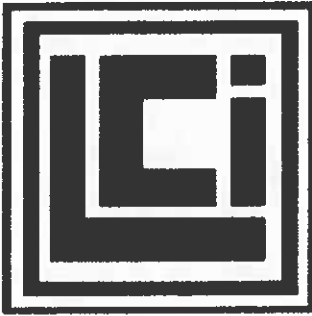

Lester Contracting, Inc.

P.O. Box 986

Port Lavaca, TX 77979

Contact: Trent Tagliabue

Phone: 361-552-3024

Fax: 361-552-4049

Quote To:

City of Port Lavaca

Job Name:

COPL Nueces St. Sewer Line

Date of Plans:

No Plans

Revision Date:

Phone:

Fax:

ITEM	DESCRIPTION	QUANTITY	UNIT	UNIT PRICE	AMOUNT
1	Furnish & Install 6" SDR26 Sewer Pipe	310.00	LF	105.00	32,550.00
2	Reconnect Existing Sewer Services	4.00	EA	1,800.00	7,200.00
3	Connect 6" Line to Existing Manhole	1.00	EA	4,500.00	4,500.00
4	Furnish & Install 6" End of Line Cleanout	1.00	EA	450.00	450.00
GRAND TOTAL					\$44,700.00

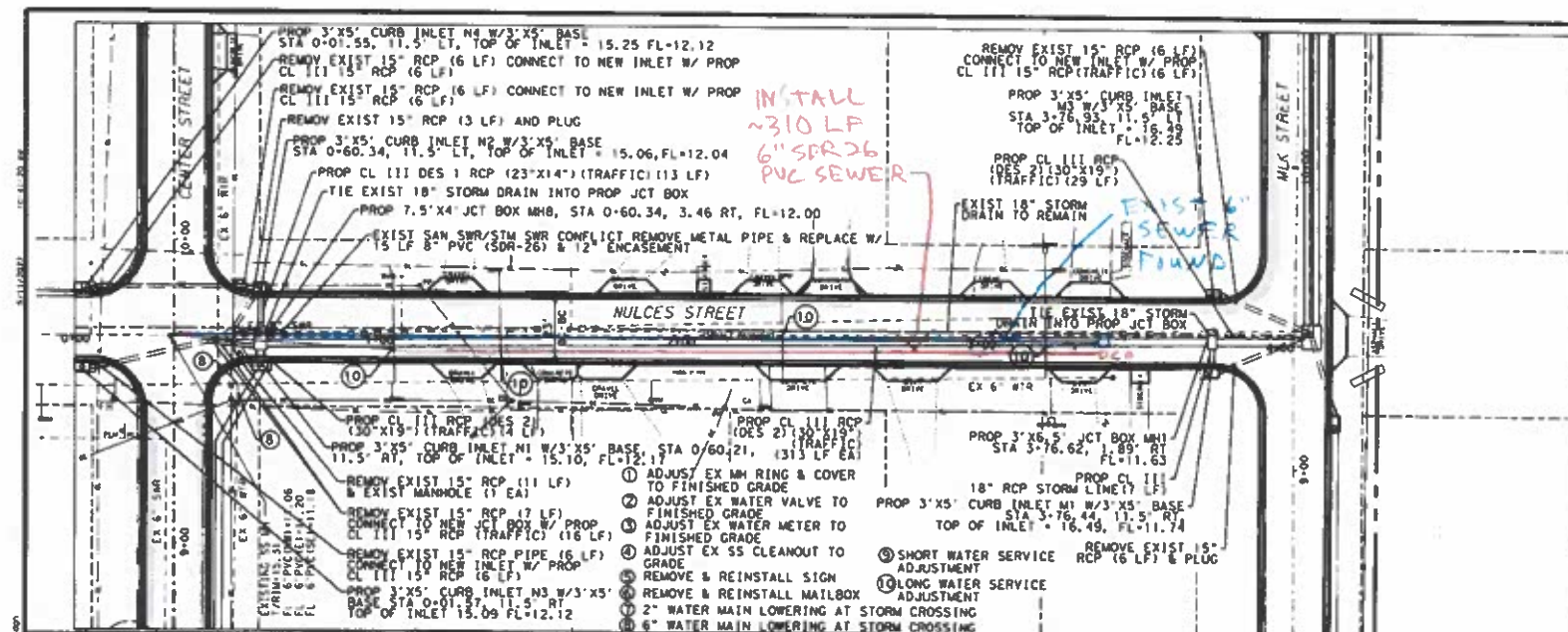

- LEGEND**
- OE- EXISTING OVERHEAD POWER
 - OP- EXISTING POWER POLE
 - OH- EXISTING FIRE HYDRANT
 - WTR- EXISTING WATER LINE
 - WM- EXISTING WATER METER
 - WV- EXISTING WATER VALVE
 - GL- EXISTING GAS LINE
 - GM- EXISTING GAS METER
 - SEW- EXISTING SANITARY SEWER LINE
 - SL- EXISTING STORM LINE
 - PSL- PROPOSED STORM LINE
 - CL- EXISTING CLEANOUT

NOTES

1. FOR CURB INLETS, STA IS TO MIDDLE OF INLET AND OFFSET 15' TO BACK OF CURB, FOR JUNCTION BOX, STA AND OFFSET IS TO CENTER OF BOX.

CIVILCORP, LLC
FIRM REGISTRATION NUMBER: 10263



NAME: _____
DATE: 5/11/2022

**CITY OF
PORT LAVACA**
DEPARTMENT OF PUBLIC WORKS AND ENGINEERING

CDBG-DR
20-065-071-C198

CDBG-DR
GRANT PROJECT
PHASE 2
PLAN AND PROFILE
NUECES STREET
STA 0+00 TO 4+00

SCALE: 1" = 40' H
1" = 4' V SHEET 1 OF 1

CivilCorp
ENGINEERS - SURVEYORS

PROJECT NO. 2006501
REVISED 5/8

NO. _____

REVISIONS

NO. _____

NO. _____

NO. _____

NO. _____

NO. _____

NO. _____

NO. _____

NO. _____

NO. _____

NO. _____

NO. _____

NO. _____