

Port Lavaca Playground Safety Checklist

(To be completed monthly.)

Light House Splash pad Playground NOV 5, 2024

General Inspection		Pass	Fail	Problem / Solution
Playground area is free of litter and debris.	<input checked="" type="checkbox"/>	<input type="checkbox"/>		
Playground area is free of anthills/hazardous insects or toxic plants.	<input checked="" type="checkbox"/>	<input type="checkbox"/>		
Playground area is free of holes and other tripping hazards.	<input type="checkbox"/>	<input checked="" type="checkbox"/>		Couple holes
Proper signage with rules, hours, and age-appropriate use is posted.	<input checked="" type="checkbox"/>	<input type="checkbox"/>		
Playground area is properly fenced.	<input type="checkbox"/>	<input type="checkbox"/>		N/A
Self-latching gate works as designed.	<input type="checkbox"/>	<input type="checkbox"/>		N/A
Surfacing		Pass	Fail	Problem / Solution
Approved surfacing material is used (i.e. solid rubber, artificial grass or turf, play sand, pea gravel, wood chips, rubber mulch).	<input checked="" type="checkbox"/>	<input type="checkbox"/>		
Surfacing material under and around equipment is adequate depth (6-12 inches).	<input checked="" type="checkbox"/>	<input type="checkbox"/>		
Surfacing material is free of glass, debris, or other foreign objects.	<input checked="" type="checkbox"/>	<input type="checkbox"/>		
Surfacing material is not compacting or deteriorating.	<input checked="" type="checkbox"/>	<input type="checkbox"/>		
Rubber wear mats are used under high-traffic-use areas and covered by sufficient depth of surfacing material.	<input type="checkbox"/>	<input type="checkbox"/>		N/A
Proper drainage prevents water from forming puddles.	<input type="checkbox"/>	<input type="checkbox"/>		N/A
Equipment Hazards		Pass	Fail	Problem / Solution
Equipment is not damaged or vandalized.	<input checked="" type="checkbox"/>	<input type="checkbox"/>		
Equipment is free from sharp points, corners, or edges.	<input checked="" type="checkbox"/>	<input type="checkbox"/>		
Protective caps or plugs are not missing or damaged.	<input checked="" type="checkbox"/>	<input type="checkbox"/>		NA
Equipment is free of potential clothing entanglement hazards.	<input checked="" type="checkbox"/>	<input type="checkbox"/>		NA
Equipment free of pinch and crush points or exposed moving parts.	<input checked="" type="checkbox"/>	<input type="checkbox"/>		
Equipment is free of rust, rot, cracks, and splinters.	<input type="checkbox"/>	<input checked="" type="checkbox"/>		minor Rust on some nuts and
Equipment is free of entrapments.	<input checked="" type="checkbox"/>	<input type="checkbox"/>		
Equipment is safely anchored.	<input checked="" type="checkbox"/>	<input type="checkbox"/>		
Swings		Pass	Fail	Problem / Solution
Hardware and chains are in good condition.	<input type="checkbox"/>	<input type="checkbox"/>		N/A
Swings are a safe distance from other playground equipment.	<input type="checkbox"/>	<input type="checkbox"/>		N/A
Swings are 24 inches apart.	<input type="checkbox"/>	<input type="checkbox"/>		N/A
Edges of seats are smooth and free from obstructions.	<input type="checkbox"/>	<input type="checkbox"/>		N/A
Adequate depths of surfacing material extend out a minimum distance of twice the height of the swing.	<input type="checkbox"/>	<input type="checkbox"/>		N/A

Port Lavaca Playground Safety Checklist

(To be completed monthly)

Lighthouse Splash Pad Playground Nov 5, 2024

Slides

Pass Fail

Problem / Solution

Slides are free of obstructions and protrusions.

Equipped with platforms to facilitate access to the sitting position.

Platforms are equipped with guardrails or equivalent protective equipment.

Average incline is less than 30 degrees.

N/A

Exit regions are level.

Metal slides are shaded to prevent overheating.

Plastic slides

Climbing Equipment

Pass Fail

Problem / Solution

Hand grips are secured and do not rotate.

Rope or chain ladders are anchored at both ends.

N/A

Foot holds/rungs are in good condition and adequately spaced.

Seesaws

Pass Fail

Problem / Solution

Seesaws are free of cracks, corrosion, and other obvious structural defects.

N/A

Equipment is provided with spring centering devices or cushioning material to prevent abrupt contact with the ground.

N/A

Fulcrums/pivot points are free of pinch or crush hazards.

N/A

Handholds are provided at each seating position.

N/A

Inspector name, signature, and completion date

Name: Douglas Carpio

Signature: Douglas Carpio

Date: Nov 5, 2024

Port Lavaca Playground Safety Checklist

(To be completed monthly.)

Light House Splash Pad Nov 5, 2024

General Inspection		Pass	Fail	Problem / Solution
Playground area is free of litter and debris.	<input checked="" type="checkbox"/>	<input type="checkbox"/>		
Playground area is free of anthills/hazardous insects or toxic plants.	<input checked="" type="checkbox"/>	<input type="checkbox"/>		
Playground area is free of holes and other tripping hazards.	<input checked="" type="checkbox"/>	<input type="checkbox"/>		
Proper signage with rules, hours, and age-appropriate use is posted.	<input checked="" type="checkbox"/>	<input type="checkbox"/>		
Playground area is properly fenced.	<input type="checkbox"/>	<input type="checkbox"/>		N/A
Self-latching gate works as designed.	<input type="checkbox"/>	<input type="checkbox"/>		N/A
Surfacing		Pass	Fail	Problem / Solution
Approved surfacing material is used (i.e. solid rubber, artificial grass or turf, play sand, pea gravel, wood chips, rubber mulch).	<input checked="" type="checkbox"/>	<input type="checkbox"/>		
Surfacing material under and around equipment is adequate depth (6-12 inches).	<input type="checkbox"/>	<input type="checkbox"/>		N/A
Surfacing material is free of glass, debris, or other foreign objects.	<input checked="" type="checkbox"/>	<input type="checkbox"/>		
Surfacing material is not compacting or deteriorating.	<input checked="" type="checkbox"/>	<input type="checkbox"/>		
Rubber wear mats are used under high-traffic-use areas and covered by sufficient depth of surfacing material.	<input type="checkbox"/>	<input type="checkbox"/>		N/A
Proper drainage prevents water from forming puddles.	<input checked="" type="checkbox"/>	<input type="checkbox"/>		
Equipment Hazards		Pass	Fail	Problem / Solution
Equipment is not damaged or vandalized.	<input checked="" type="checkbox"/>	<input type="checkbox"/>		
Equipment is free from sharp points, corners, or edges.	<input checked="" type="checkbox"/>	<input type="checkbox"/>		
Protective caps or plugs are not missing or damaged.	<input type="checkbox"/>	<input type="checkbox"/>		N/A
Equipment is free of potential clothing entanglement hazards.	<input type="checkbox"/>	<input type="checkbox"/>		
Equipment free of pinch and crush points or exposed moving parts.	<input checked="" type="checkbox"/>	<input type="checkbox"/>		
Equipment is free of rust, rot, cracks, and splinters.	<input checked="" type="checkbox"/>	<input type="checkbox"/>		
Equipment is free of entrapments.	<input checked="" type="checkbox"/>	<input type="checkbox"/>		
Equipment is safely anchored.	<input checked="" type="checkbox"/>	<input type="checkbox"/>		
Swings		Pass	Fail	Problem / Solution
Hardware and chains are in good condition.	<input type="checkbox"/>	<input type="checkbox"/>		N/A
Swings are a safe distance from other playground equipment.	<input type="checkbox"/>	<input type="checkbox"/>		N/A
Swings are 24 inches apart.	<input type="checkbox"/>	<input type="checkbox"/>		N/A
Edges of seats are smooth and free from obstructions.	<input type="checkbox"/>	<input type="checkbox"/>		N/A
adequate depths of surfacing material extend out a minimum distance of twice the height of the swing.	<input type="checkbox"/>	<input type="checkbox"/>		N/A

Port Lavaca Playground Safety Checklist

(To be completed monthly.)

Light House Solash Park Nov 5, 2024

Slides	Pass	Fail	Problem / Solution
Slides are free of obstructions and protrusions.	<input type="checkbox"/>	<input type="checkbox"/>	N/A
Equipped with platforms to facilitate access to the sitting position.	<input type="checkbox"/>	<input type="checkbox"/>	N/A
Platforms are equipped with guardrails or equivalent protective equipment.	<input type="checkbox"/>	<input type="checkbox"/>	N/A
Average incline is less than 30 degrees.	<input type="checkbox"/>	<input type="checkbox"/>	N/A
Exit regions are level.	<input type="checkbox"/>	<input type="checkbox"/>	N/A
Metal slides are shaded to prevent overheating.	<input type="checkbox"/>	<input type="checkbox"/>	N/A

Climbing Equipment	Pass	Fail	Problem / Solution
Hand grips are secured and do not rotate.	<input type="checkbox"/>	<input type="checkbox"/>	N/A
Rope or chain ladders are anchored at both ends.	<input type="checkbox"/>	<input type="checkbox"/>	N/A
Foot holds/rungs are in good condition and adequately spaced.	<input type="checkbox"/>	<input type="checkbox"/>	

Seesaws	Pass	Fail	Problem / Solution
Seesaws are free of cracks, corrosion, and other obvious structural defects.	<input type="checkbox"/>	<input type="checkbox"/>	N/A
Equipment is provided with spring centering devices or cushioning material to prevent abrupt contact with the ground.	<input type="checkbox"/>	<input type="checkbox"/>	N/A
Fulcrums/pivot points are free of pinch or crush hazards.	<input type="checkbox"/>	<input type="checkbox"/>	N/A
Handholds are provided at each seating position.	<input type="checkbox"/>	<input type="checkbox"/>	N/A

Inspector name, signature, and completion date

Name: Douglas Carpio

Date: Nov 5, 2024

Signature: Douglas Carpio



Port Lavaca Playground Safety Checklist

(To be completed monthly.)

Light House Pavilion Playground **Nov 5, 2024**

General Inspection	Pass	Fail	Problem / Solution
Playground area is free of litter and debris.	<input checked="" type="checkbox"/>	<input type="checkbox"/>	
Playground area is free of anthills/hazardous insects or toxic plants.	<input checked="" type="checkbox"/>	<input type="checkbox"/>	
Playground area is free of holes and other tripping hazards.	<input checked="" type="checkbox"/>	<input type="checkbox"/>	
Proper signage with rules, hours, and age-appropriate use is posted.	<input checked="" type="checkbox"/>	<input type="checkbox"/>	
Playground area is properly fenced.	<input type="checkbox"/>	<input type="checkbox"/>	N/A
Self-latching gate works as designed.	<input type="checkbox"/>	<input type="checkbox"/>	N/A
Surfacing	Pass	Fail	Problem / Solution
Approved surfacing material is used (i.e. solid rubber, artificial grass or turf, play sand, pea gravel, wood chips, rubber mulch).	<input checked="" type="checkbox"/>	<input type="checkbox"/>	
Surfacing material under and around equipment is adequate depth (6-12 inches).	<input checked="" type="checkbox"/>	<input type="checkbox"/>	
Surfacing material is free of glass, debris, or other foreign objects.	<input checked="" type="checkbox"/>	<input type="checkbox"/>	
Surfacing material is not compacting or deteriorating.	<input checked="" type="checkbox"/>	<input type="checkbox"/>	
Rubber wear mats are used under high-traffic-use areas and covered by sufficient depth of surfacing material.	<input type="checkbox"/>	<input type="checkbox"/>	N/A
Proper drainage prevents water from forming puddles.	<input type="checkbox"/>	<input type="checkbox"/>	N/A
Equipment Hazards	Pass	Fail	Problem / Solution
Equipment is not damaged or vandalized.	<input checked="" type="checkbox"/>	<input type="checkbox"/>	
Equipment is free from sharp points, corners, or edges.	<input checked="" type="checkbox"/>	<input type="checkbox"/>	
Protective caps or plugs are not missing or damaged.	<input checked="" type="checkbox"/>	<input type="checkbox"/>	N/A
Equipment is free of potential clothing entanglement hazards.	<input checked="" type="checkbox"/>	<input type="checkbox"/>	
Equipment free of pinch and crush points or exposed moving parts.	<input checked="" type="checkbox"/>	<input type="checkbox"/>	
Equipment is free of rust, rot, cracks, and splinters.	<input checked="" type="checkbox"/>	<input type="checkbox"/>	
Equipment is free of entrapments.	<input checked="" type="checkbox"/>	<input type="checkbox"/>	
Equipment is safely anchored.	<input checked="" type="checkbox"/>	<input type="checkbox"/>	
Swings	Pass	Fail	Problem / Solution
Hardware and chains are in good condition.	<input type="checkbox"/>	<input type="checkbox"/>	N/A
Swings are a safe distance from other playground equipment.	<input type="checkbox"/>	<input type="checkbox"/>	N/A
Swings are 24 inches apart.	<input type="checkbox"/>	<input type="checkbox"/>	N/A
Edges of seats are smooth and free from obstructions.	<input type="checkbox"/>	<input type="checkbox"/>	N/A
adequate depths of surfacing material extend out a minimum distance of twice the height of the swing.	<input type="checkbox"/>	<input type="checkbox"/>	N/A

Port Lavaca Playground Safety Checklist

(To be completed monthly.)

light House Pavilion playground Nov 5, 2024

Slides

Pass Fail

Problem / Solution

Slides are free of obstructions and protrusions.

Equipped with platforms to facilitate access to the sitting position.

Platforms are equipped with guardrails or equivalent protective equipment.

Average incline is less than 30 degrees.

Exit regions are level.

Metal slides are shaded to prevent overheating.

N/A

Climbing Equipment

Pass Fail

Problem / Solution

Hand grips are secured and do not rotate.

Rope or chain ladders are anchored at both ends.

Foot holds/rungs are in good condition and adequately spaced.

Seesaws

Pass Fail

Problem / Solution

Seesaws are free of cracks, corrosion, and other obvious structural defects.

N/A

Equipment is provided with spring centering devices or cushioning material to prevent abrupt contact with the ground.

N/A

Fulcrums/pivot points are free of pinch or crush hazards.

N/A

Handholds are provided at each seating position.

N/A

Inspector name, signature, and completion date

Name: Douglas Corpio

Signature: 

Date: Nov 5, 2024

Port Lavaca Playground Safety Checklist

(To be completed monthly.)

Butterfly Playground

Nov 5, 2020

General Inspection	Pass	Fail	Problem / Solution
Playground area is free of litter and debris.	<input checked="" type="checkbox"/>	<input type="checkbox"/>	
Playground area is free of anthills/hazardous insects or toxic plants.	<input checked="" type="checkbox"/>	<input type="checkbox"/>	
Playground area is free of holes and other tripping hazards.	<input checked="" type="checkbox"/>	<input type="checkbox"/>	
Proper signage with rules, hours, and age-appropriate use is posted.	<input checked="" type="checkbox"/>	<input type="checkbox"/>	
Playground area is properly fenced.	<input type="checkbox"/>	<input type="checkbox"/>	N/A
Self-latching gate works as designed.	<input type="checkbox"/>	<input type="checkbox"/>	N/A
Surfacing	Pass	Fail	Problem / Solution
Approved surfacing material is used (i.e. solid rubber, artificial grass or turf, play sand, pea gravel, wood chips, rubber mulch).	<input checked="" type="checkbox"/>	<input type="checkbox"/>	
Surfacing material under and around equipment is adequate depth (6-12 inches).	<input type="checkbox"/>	<input type="checkbox"/>	N/A
Surfacing material is free of glass, debris, or other foreign objects.	<input type="checkbox"/>	<input type="checkbox"/>	
Surfacing material is not compacting or <u>deteriorating</u>	<input type="checkbox"/>	<input checked="" type="checkbox"/>	not Deteriorating
Rubber wear mats are used under high-traffic-use areas and covered by sufficient depth of surfacing material.	<input type="checkbox"/>	<input type="checkbox"/>	N/A
Proper drainage prevents water from forming puddles.	<input type="checkbox"/>	<input type="checkbox"/>	N/A
Equipment Hazards	Pass	Fail	Problem / Solution
Equipment is not damaged or vandalized.	<input checked="" type="checkbox"/>	<input type="checkbox"/>	
Equipment is free from sharp points, corners, or edges.	<input checked="" type="checkbox"/>	<input type="checkbox"/>	
Protective caps or plugs are not missing or damaged.	<input type="checkbox"/>	<input type="checkbox"/>	N/A
Equipment is free of potential clothing entanglement hazards.	<input checked="" type="checkbox"/>	<input type="checkbox"/>	
Equipment free of pinch and crush points or exposed moving parts.	<input checked="" type="checkbox"/>	<input type="checkbox"/>	
Equipment is free of rust, rot, cracks, and splinters.	<input type="checkbox"/>	<input checked="" type="checkbox"/>	rust all over
Equipment is free of entrapments.	<input checked="" type="checkbox"/>	<input type="checkbox"/>	
Equipment is safely anchored.	<input checked="" type="checkbox"/>	<input type="checkbox"/>	
Swings	Pass	Fail	Problem / Solution
Hardware and chains are in good condition.	<input checked="" type="checkbox"/>	<input type="checkbox"/>	
Swings are a safe distance from other playground equipment.	<input checked="" type="checkbox"/>	<input type="checkbox"/>	
Swings are 24 inches apart.	<input checked="" type="checkbox"/>	<input type="checkbox"/>	
Edges of seats are smooth and free from obstructions.	<input checked="" type="checkbox"/>	<input type="checkbox"/>	
adequate depths of surfacing material extend out a minimum distance of twice the height of the swing.	<input checked="" type="checkbox"/>	<input type="checkbox"/>	

Port Lavaca Playground Safety Checklist

(To be completed monthly.)

Butterfly Playground

Slides	Pass	Fail	Problem / Solution
Slides are free of obstructions and protrusions.	<input checked="" type="checkbox"/>	<input type="checkbox"/>	
Equipped with platforms to facilitate access to the sitting position.	<input checked="" type="checkbox"/>	<input type="checkbox"/>	
Platforms are equipped with guardrails or equivalent protective equipment.	<input checked="" type="checkbox"/>	<input type="checkbox"/>	
Average incline is less than 30 degrees.	<input checked="" type="checkbox"/>	<input type="checkbox"/>	
Exit regions are level.	<input checked="" type="checkbox"/>	<input type="checkbox"/>	
Metal slides are shaded to prevent overheating.	<input type="checkbox"/>	<input type="checkbox"/>	Plastic slides

Climbing Equipment	Pass	Fail	Problem / Solution
Hand grips are secured and do not rotate.	<input checked="" type="checkbox"/>	<input type="checkbox"/>	
Rope or chain ladders are anchored at both ends.	<input type="checkbox"/>	<input type="checkbox"/>	N/A
Foot holds/rungs are in good condition and adequately spaced.	<input checked="" type="checkbox"/>	<input type="checkbox"/>	

Seesaws	Pass	Fail	Problem / Solution
Seesaws are free of cracks, corrosion, and other obvious structural defects.	<input type="checkbox"/>	<input type="checkbox"/>	N/A
Equipment is provided with spring centering devices or cushioning material to prevent abrupt contact with the ground.	<input type="checkbox"/>	<input type="checkbox"/>	N/A
Fulcrums/pivot points are free of pinch or crush hazards.	<input type="checkbox"/>	<input type="checkbox"/>	N/A
Handholds are provided at each seating position.	<input type="checkbox"/>	<input type="checkbox"/>	N/A

Inspector name, signature, and completion date

Name: Douglas Carpio

Signature: Douglas Carpio

Date: Nov 5, 2024

Port Lavaca Playground Safety Checklist

(To be completed monthly)

Bayfront Splash Pad

General Inspection	Pass	Fail	Problem / Solution
Playground area is free of litter and debris.	<input checked="" type="checkbox"/>	<input type="checkbox"/>	
Playground area is free of anthills/hazardous insects or toxic plants.	<input checked="" type="checkbox"/>	<input type="checkbox"/>	
Playground area is free of holes and other tripping hazards.	<input checked="" type="checkbox"/>	<input type="checkbox"/>	
Proper signage with rules, hours, and age-appropriate use is posted.	<input checked="" type="checkbox"/>	<input type="checkbox"/>	
Playground area is properly fenced.	<input type="checkbox"/>	<input type="checkbox"/>	N/A
Self-latching gate works as designed.	<input type="checkbox"/>	<input type="checkbox"/>	N/A
Surfacing	Pass	Fail	Problem / Solution
Approved surfacing material is used (i.e. solid rubber, artificial grass or turf, play sand, pea gravel, wood chips, rubber mulch).	<input checked="" type="checkbox"/>	<input type="checkbox"/>	Concrete
Surfacing material under and around equipment is adequate depth (6-12 inches).	<input type="checkbox"/>	<input type="checkbox"/>	N/A
Surfacing material is free of glass, debris, or other foreign objects.	<input checked="" type="checkbox"/>	<input type="checkbox"/>	
Surfacing material is not compacting or deteriorating.	<input checked="" type="checkbox"/>	<input type="checkbox"/>	
Rubber wear mats are used under high-traffic-use areas and covered by sufficient depth of surfacing material.	<input type="checkbox"/>	<input type="checkbox"/>	N/A
Proper drainage prevents water from forming puddles.	<input checked="" type="checkbox"/>	<input type="checkbox"/>	
Equipment Hazards	Pass	Fail	Problem / Solution
Equipment is not damaged or vandalized.	<input checked="" type="checkbox"/>	<input type="checkbox"/>	
Equipment is free from sharp points, corners, or edges.	<input checked="" type="checkbox"/>	<input type="checkbox"/>	
Protective caps or plugs are not missing or damaged.	<input checked="" type="checkbox"/>	<input type="checkbox"/>	
Equipment is free of potential clothing entanglement hazards.	<input checked="" type="checkbox"/>	<input type="checkbox"/>	
Equipment free of pinch and crush points or exposed moving parts.	<input checked="" type="checkbox"/>	<input type="checkbox"/>	
Equipment is free of rust, rot, cracks, and splinters.	<input checked="" type="checkbox"/>	<input type="checkbox"/>	
Equipment is free of entrapments.	<input checked="" type="checkbox"/>	<input type="checkbox"/>	
Equipment is safely anchored.	<input checked="" type="checkbox"/>	<input type="checkbox"/>	
Swings	Pass	Fail	Problem / Solution
Hardware and chains are in good condition.	<input type="checkbox"/>	<input type="checkbox"/>	N/A
Swings are a safe distance from other playground equipment.	<input type="checkbox"/>	<input type="checkbox"/>	N/A
Swings are 24 inches apart.	<input type="checkbox"/>	<input type="checkbox"/>	N/A
Edges of seats are smooth and free from obstructions.	<input type="checkbox"/>	<input type="checkbox"/>	N/A
Adequate depths of surfacing material extend out a minimum distance of twice the height of the swing.	<input type="checkbox"/>	<input type="checkbox"/>	N/A

Port Lavaca Playground Safety Checklist

(To be completed monthly.)

City Parks

NOV 5, 2024

General Inspection		Pass	Fail	Problem / Solution
Playground area is free of litter and debris.	<input checked="" type="checkbox"/>	<input type="checkbox"/>		
Playground area is free of anthills/hazardous insects or toxic plants.	<input checked="" type="checkbox"/>	<input type="checkbox"/>		
Playground area is free of holes and other tripping hazards.	<input checked="" type="checkbox"/>	<input type="checkbox"/>		
Proper signage with rules, hours, and age-appropriate use is posted.	<input checked="" type="checkbox"/>	<input type="checkbox"/>		
Playground area is properly fenced.	<input type="checkbox"/>	<input type="checkbox"/>	<i>N/A</i>	
Self-latching gate works as designed.	<input type="checkbox"/>	<input type="checkbox"/>	<i>N/A</i>	
Surfacing		Pass	Fail	Problem / Solution
Approved surfacing material is used (i.e. solid rubber, artificial grass or turf, play sand, pea gravel, wood chips, rubber mulch).	<input checked="" type="checkbox"/>	<input type="checkbox"/>		
Surfacing material under and around equipment is adequate depth (6-12 inches).	<input checked="" type="checkbox"/>	<input type="checkbox"/>		
Surfacing material is free of glass, debris, or other foreign objects.	<input checked="" type="checkbox"/>	<input type="checkbox"/>		
Surfacing material is not compacting or deteriorating.	<input checked="" type="checkbox"/>	<input type="checkbox"/>		
Rubber wear mats are used under high-traffic-use areas and covered by sufficient depth of surfacing material.	<input checked="" type="checkbox"/>	<input type="checkbox"/>		
Proper drainage prevents water from forming puddles.	<input type="checkbox"/>	<input type="checkbox"/>	<i>N/A</i>	
Equipment Hazards		Pass	Fail	Problem / Solution
Equipment is not damaged or vandalized.	<input checked="" type="checkbox"/>	<input type="checkbox"/>		
Equipment is free from sharp points, corners, or edges.	<input checked="" type="checkbox"/>	<input type="checkbox"/>		
Protective caps or plugs are not missing or damaged.	<input type="checkbox"/>	<input type="checkbox"/>	<i>N/A</i>	
Equipment is free of potential clothing entanglement hazards.	<input checked="" type="checkbox"/>	<input type="checkbox"/>		
Equipment free of pinch and crush points or exposed moving parts.	<input checked="" type="checkbox"/>	<input type="checkbox"/>		
Equipment is free of rust, rot, cracks, and splinters.	<input type="checkbox"/>	<input type="checkbox"/>	<i>Minor rust</i>	
Equipment is free of entrapments.	<input type="checkbox"/>	<input type="checkbox"/>		
Equipment is safely anchored.	<input type="checkbox"/>	<input type="checkbox"/>		
Swings		Pass	Fail	Problem / Solution
Hardware and chains are in good condition.	<input checked="" type="checkbox"/>	<input type="checkbox"/>		
Swings are a safe distance from other playground equipment.	<input checked="" type="checkbox"/>	<input type="checkbox"/>		
Swings are 24 inches apart.	<input checked="" type="checkbox"/>	<input type="checkbox"/>		
Edges of seats are smooth and free from obstructions.	<input checked="" type="checkbox"/>	<input type="checkbox"/>		
Adequate depths of surfacing material extend out a minimum distance of twice the height of the swing.	<input checked="" type="checkbox"/>	<input type="checkbox"/>		

Port Lavaca Playground Safety Checklist

(To be completed monthly)

City Parks

NOV 5, 2024

Slides

Pass Fail

Problem / Solution

Slides are free of obstructions and protrusions.

N/A

Equipped with platforms to facilitate access to the sitting position.

N/A

Platforms are equipped with guardrails or equivalent protective equipment.

N/A

Average incline is less than 30 degrees.

N/A

Exit regions are level.

N/A

Metal slides are shaded to prevent overheating.

Climbing Equipment

Pass Fail

Problem / Solution

Hand grips are secured and do not rotate.

Rope or chain ladders are anchored at both ends.

N/A

Foot holds/rungs are in good condition and adequately spaced.

Seesaws

Pass Fail

Problem / Solution

Seesaws are free of cracks, corrosion, and other obvious structural defects.

N/A

Equipment is provided with spring centering devices or cushioning material to prevent abrupt contact with the ground.

N/A

Fulcrums/pivot points are free of pinch or crush hazards.

N/A

Handholds are provided at each seating position.

N/A

Inspector name, signature, and completion date

Name: Douglas Rubio

Signature: 

Date: NOV 5, 2024

Port Lavaca Playground Safety Checklist

(To be completed monthly.)

City Park By Ashley Field

Nov 5, 2024

General Inspection	Pass	Fail	Problem / Solution
Playground area is free of litter and debris.	<input checked="" type="checkbox"/>	<input type="checkbox"/>	
Playground area is free of anthills/hazardous insects or toxic plants.	<input checked="" type="checkbox"/>	<input type="checkbox"/>	
Playground area is free of holes and other tripping hazards.	<input checked="" type="checkbox"/>	<input type="checkbox"/>	
Proper signage with rules, hours, and age-appropriate use is posted.	<input checked="" type="checkbox"/>	<input type="checkbox"/>	
Playground area is properly fenced.	<input type="checkbox"/>	<input type="checkbox"/>	<i>N/A</i>
Self-latching gate works as designed.	<input type="checkbox"/>	<input type="checkbox"/>	
Surfacing	Pass	Fail	Problem / Solution
Approved surfacing material is used (i.e. solid rubber, artificial grass or turf, play sand, pea gravel, wood chips, rubber mulch).	<input checked="" type="checkbox"/>	<input type="checkbox"/>	
Surfacing material under and around equipment is adequate depth (6-12 inches).	<input checked="" type="checkbox"/>	<input type="checkbox"/>	
Surfacing material is free of glass, debris, or other foreign objects.	<input checked="" type="checkbox"/>	<input type="checkbox"/>	
Surfacing material is not compacting or deteriorating.	<input checked="" type="checkbox"/>	<input type="checkbox"/>	
Rubber wear mats are used under high-traffic-use areas and covered by sufficient depth of surfacing material.	<input checked="" type="checkbox"/>	<input type="checkbox"/>	
Proper drainage prevents water from forming puddles.	<input type="checkbox"/>	<input type="checkbox"/>	<i>N/A</i>
Equipment Hazards	Pass	Fail	Problem / Solution
Equipment is not damaged or vandalized.	<input checked="" type="checkbox"/>	<input type="checkbox"/>	
Equipment is free from sharp points, corners, or edges.	<input checked="" type="checkbox"/>	<input type="checkbox"/>	
Protective caps or plugs are not missing or damaged.	<input type="checkbox"/>	<input type="checkbox"/>	
Equipment is free of potential clothing entanglement hazards.	<input checked="" type="checkbox"/>	<input type="checkbox"/>	
Equipment free of pinch and crush points or exposed moving parts.	<input checked="" type="checkbox"/>	<input type="checkbox"/>	
Equipment is free of rust, rot, cracks, and splinters.	<input type="checkbox"/>	<input checked="" type="checkbox"/>	<i>Minor rust</i>
Equipment is free of entrapments.	<input type="checkbox"/>	<input type="checkbox"/>	
Equipment is safely anchored.	<input type="checkbox"/>	<input type="checkbox"/>	
Swings	Pass	Fail	Problem / Solution
Hardware and chains are in good condition.	<input type="checkbox"/>	<input type="checkbox"/>	<i>N/A</i>
Swings are a safe distance from other playground equipment.	<input type="checkbox"/>	<input type="checkbox"/>	<i>N/A</i>
Swings are 24 inches apart.	<input type="checkbox"/>	<input type="checkbox"/>	<i>N/A</i>
Edges of seats are smooth and free from obstructions.	<input type="checkbox"/>	<input type="checkbox"/>	<i>N/A</i>
adequate depths of surfacing material extend out a minimum distance of twice the height of the swing.	<input type="checkbox"/>	<input type="checkbox"/>	<i>N/A</i>

Port Lavaca Playground Safety Checklist

(To be completed monthly)

City Park At Ashley Field

Slides

Pass Fail

Problem / Solution

Slides are free of obstructions and protrusions.

Equipped with platforms to facilitate access to the sitting position.

Platforms are equipped with guardrails or equivalent protective equipment.

Average incline is less than 30 degrees.

Exit regions are level.

Metal slides are shaded to prevent overheating.

Plastic Slides

Climbing Equipment

Pass Fail

Problem / Solution

Hand grips are secured and do not rotate.

Rope or chain ladders are anchored at both ends.

Foot holds/rungs are in good condition and adequately spaced.

Seesaws

Pass Fail

Problem / Solution

Seesaws are free of cracks, corrosion, and other obvious structural defects.

N/A

Equipment is provided with spring centering devices or cushioning material to prevent abrupt contact with the ground.

N/A

Fulcrums/pivot points are free of pinch or crush hazards.

N/A

Handholds are provided at each seating position.

N/A

Inspector name, signature, and completion date

Name: Douglas Carpio

Signature: Douglas Carpio

Date: Nov 5, 2024

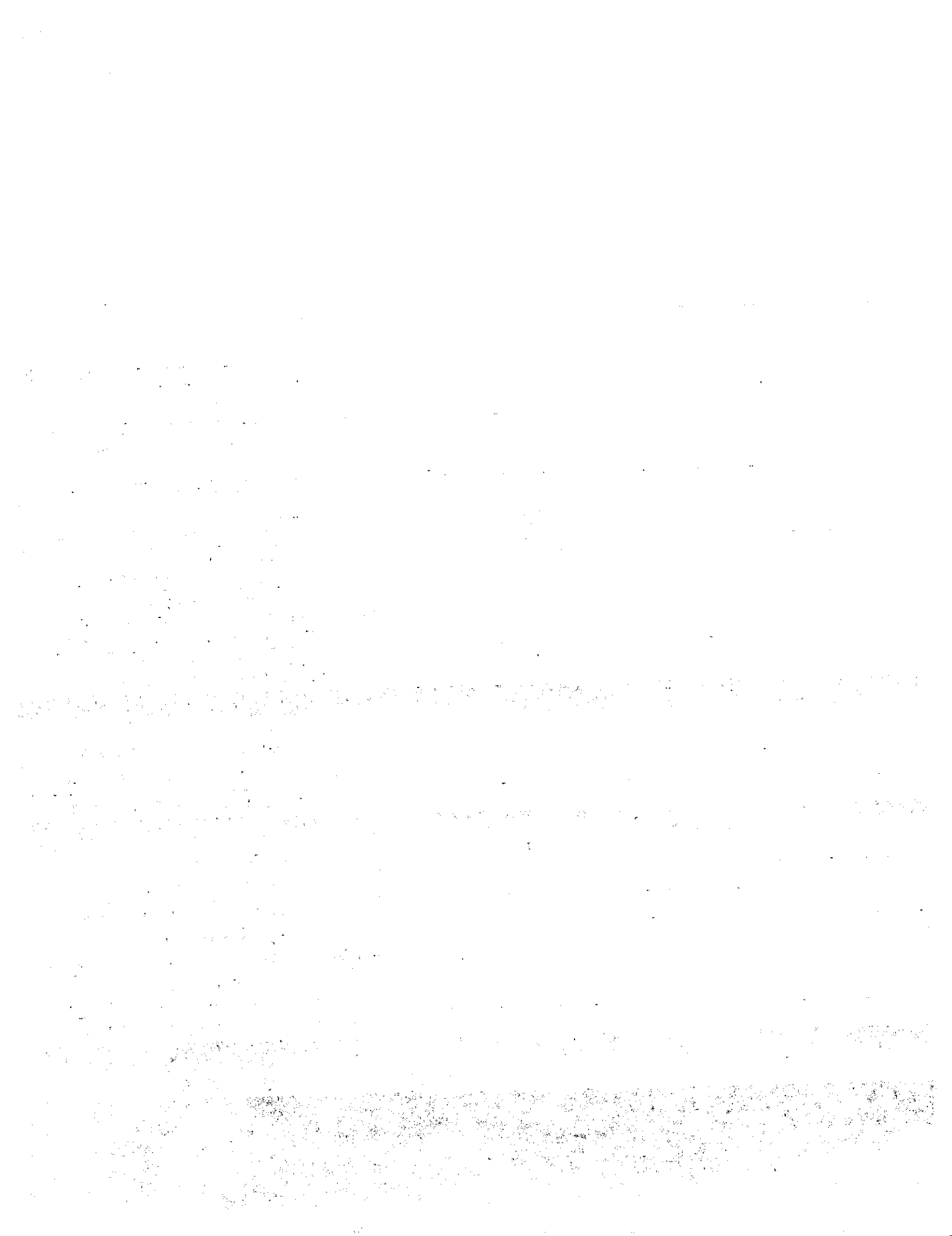

Port Lavaca Playground Safety Checklist

(To be completed monthly.)

Wilson Park

Nov 5, 2024

General Inspection	Pass	Fail	Problem / Solution
Playground area is free of litter and debris.	<input checked="" type="checkbox"/>	<input type="checkbox"/>	
Playground area is free of anthills/hazardous insects or toxic plants.	<input checked="" type="checkbox"/>	<input type="checkbox"/>	
Playground area is free of holes and other tripping hazards.	<input checked="" type="checkbox"/>	<input type="checkbox"/>	
Proper signage with rules, hours, and age-appropriate use is posted.	<input checked="" type="checkbox"/>	<input type="checkbox"/>	
Playground area is properly fenced.	<input type="checkbox"/>	<input type="checkbox"/>	<i>N/A</i>
Self-latching gate works as designed.	<input type="checkbox"/>	<input type="checkbox"/>	<i>N/A</i>
Surfacing	Pass	Fail	Problem / Solution
Approved surfacing material is used (i.e. solid rubber, artificial grass or turf, play sand, pea gravel, wood chips, rubber mulch).	<input checked="" type="checkbox"/>	<input type="checkbox"/>	<i>Concrete Crack</i>
Surfacing material under and around equipment is adequate depth (6-12 inches).	<input checked="" type="checkbox"/>	<input type="checkbox"/>	
Surfacing material is free of glass, debris, or other foreign objects.	<input checked="" type="checkbox"/>	<input type="checkbox"/>	
Surfacing material is not compacting or deteriorating.	<input checked="" type="checkbox"/>	<input type="checkbox"/>	
Rubber wear mats are used under high-traffic-use areas and covered by sufficient depth of surfacing material.	<input type="checkbox"/>	<input type="checkbox"/>	<i>N/A</i>
Proper drainage prevents water from forming puddles.	<input type="checkbox"/>	<input type="checkbox"/>	<i>N/A</i>
Equipment Hazards	Pass	Fail	Problem / Solution
Equipment is not damaged or vandalized.	<input checked="" type="checkbox"/>	<input type="checkbox"/>	
Equipment is free from sharp points, corners, or edges.	<input checked="" type="checkbox"/>	<input type="checkbox"/>	
Protective caps or plugs are not missing or damaged.	<input checked="" type="checkbox"/>	<input type="checkbox"/>	
Equipment is free of potential clothing entanglement hazards.	<input checked="" type="checkbox"/>	<input type="checkbox"/>	
Equipment free of pinch and crush points or exposed moving parts.	<input checked="" type="checkbox"/>	<input type="checkbox"/>	
Equipment is free of rust, rot, cracks, and splinters.	<input type="checkbox"/>	<input checked="" type="checkbox"/>	<i>Minor rust</i>
Equipment is free of entrapments.	<input checked="" type="checkbox"/>	<input type="checkbox"/>	
Equipment is safely anchored.	<input checked="" type="checkbox"/>	<input type="checkbox"/>	
Swings	Pass	Fail	Problem / Solution
Hardware and chains are in good condition.	<input checked="" type="checkbox"/>	<input type="checkbox"/>	
Swings are a safe distance from other playground equipment.	<input checked="" type="checkbox"/>	<input type="checkbox"/>	
Swings are 24 inches apart.	<input checked="" type="checkbox"/>	<input type="checkbox"/>	
Edges of seats are smooth and free from obstructions.	<input checked="" type="checkbox"/>	<input type="checkbox"/>	
Adequate depths of surfacing material extend out a minimum distance of twice the height of the swing.	<input checked="" type="checkbox"/>	<input type="checkbox"/>	

Port Lavaca Playground Safety Checklist

(To be completed monthly.)

Wilson Park Nov 5, 2024

Slides

Pass Fail

Problem / Solution

Slides are free of obstructions and protrusions.

Equipped with platforms to facilitate access to the sitting position.

Platforms are equipped with guardrails or equivalent protective equipment.

Average incline is less than 30 degrees.

N/A

Exit regions are level.

~~Metal slides are shaded to prevent overheating.~~

Plastic Slides

Climbing Equipment

Pass Fail

Problem / Solution

Hand grips are secured and do not rotate.

Rope or chain ladders are anchored at both ends.

Foot holds/rungs are in good condition and adequately spaced.

Seesaws

Pass Fail

Problem / Solution

Seesaws are free of cracks, corrosion, and other obvious structural defects.

N/A

Equipment is provided with spring centering devices or cushioning material to prevent abrupt contact with the ground.

N/A

Fulcrums/pivot points are free of pinch or crush hazards.

N/A

Handholds are provided at each seating position.

N/A

Inspector name, signature, and completion date

Name: Douglas Carpio

Signature: 

Date: Nov 5, 2024

Port Lavaca Playground Safety Checklist

(To be completed monthly.)

George Adams

NOV 5, 2024

General Inspection		Pass	Fail	Problem / Solution
Playground area is free of litter and debris.	<input checked="" type="checkbox"/>	<input type="checkbox"/>		
Playground area is free of anthills/hazardous insects or toxic plants.	<input checked="" type="checkbox"/>	<input type="checkbox"/>		
Playground area is free of holes and other tripping hazards.	<input checked="" type="checkbox"/>	<input type="checkbox"/>		
Proper signage with rules, hours, and age-appropriate use is posted.	<input checked="" type="checkbox"/>	<input type="checkbox"/>		
Playground area is properly fenced.	<input type="checkbox"/>	<input type="checkbox"/>	N/A	
Self-latching gate works as designed.	<input type="checkbox"/>	<input type="checkbox"/>	N/A	
Surfacing		Pass	Fail	Problem / Solution
Approved surfacing material is used (i.e. solid rubber, artificial grass or turf, play sand, pea gravel, wood chips, rubber mulch).	<input checked="" type="checkbox"/>	<input type="checkbox"/>		
Surfacing material under and around equipment is adequate depth (6-12 inches).	<input type="checkbox"/>	<input checked="" type="checkbox"/>		Needs mulch
Surfacing material is free of glass, debris, or other foreign objects.	<input checked="" type="checkbox"/>	<input type="checkbox"/>		
Surfacing material is not compacting or deteriorating.	<input checked="" type="checkbox"/>	<input checked="" type="checkbox"/>		
Rubber wear mats are used under high-traffic-use areas and covered by sufficient depth of surfacing material.	<input type="checkbox"/>	<input type="checkbox"/>		N/A
Proper drainage prevents water from forming puddles.	<input type="checkbox"/>	<input type="checkbox"/>		N/A
Equipment Hazards		Pass	Fail	Problem / Solution
Equipment is not damaged or vandalized.	<input checked="" type="checkbox"/>	<input type="checkbox"/>		
Equipment is free from sharp points, corners, or edges.	<input checked="" type="checkbox"/>	<input type="checkbox"/>		
Protective caps or plugs are not missing or damaged.	<input checked="" type="checkbox"/>	<input type="checkbox"/>		
Equipment is free of potential clothing entanglement hazards.	<input checked="" type="checkbox"/>	<input type="checkbox"/>		
Equipment free of pinch and crush points or exposed moving parts.	<input checked="" type="checkbox"/>	<input type="checkbox"/>		
Equipment is free of rust, rot, cracks, and splinters.	<input checked="" type="checkbox"/>	<input checked="" type="checkbox"/>		Minor Rust
Equipment is free of entrapments.	<input checked="" type="checkbox"/>	<input type="checkbox"/>		
Equipment is safely anchored.	<input checked="" type="checkbox"/>	<input type="checkbox"/>		
Swings		Pass	Fail	Problem / Solution
Hardware and chains are in good condition.	<input checked="" type="checkbox"/>	<input type="checkbox"/>		
Swings are a safe distance from other playground equipment.	<input checked="" type="checkbox"/>	<input type="checkbox"/>		
Swings are 24 inches apart.	<input checked="" type="checkbox"/>	<input type="checkbox"/>		
Edges of seats are smooth and free from obstructions.	<input checked="" type="checkbox"/>	<input type="checkbox"/>		
Adequate depths of surfacing material extend out a minimum distance of twice the height of the swing.	<input checked="" type="checkbox"/>	<input type="checkbox"/>		

Port Lavaca Playground Safety Checklist

(To be completed monthly.)

George Adams

NOV 5 2024

Slides

Pass Fail

Problem / Solution

Slides are free of obstructions and protrusions.

Equipped with platforms to facilitate access to the sitting position.

Platforms are equipped with guardrails or equivalent protective equipment.

Average incline is less than 30 degrees.

N/A

Exit regions are level.

Metal slides are shaded to prevent overheating.

N/A

Climbing Equipment

Pass Fail

Problem / Solution

Hand grips are secured and do not rotate.

Rope or chain ladders are anchored at both ends.

Foot holds/rungs are in good condition and adequately spaced.

Seesaws

Pass Fail

Problem / Solution

Seesaws are free of cracks, corrosion, and other obvious structural defects.

Equipment is provided with spring centering devices or cushioning material to prevent abrupt contact with the ground.

Fulcrums/pivot points are free of pinch or crush hazards.

Handholds are provided at each seating position.

Inspector name, signature, and completion date

Name: Douglas Corpio

Signature: Douglas Corpio

Date: NOV 5, 2024