TRACT 9

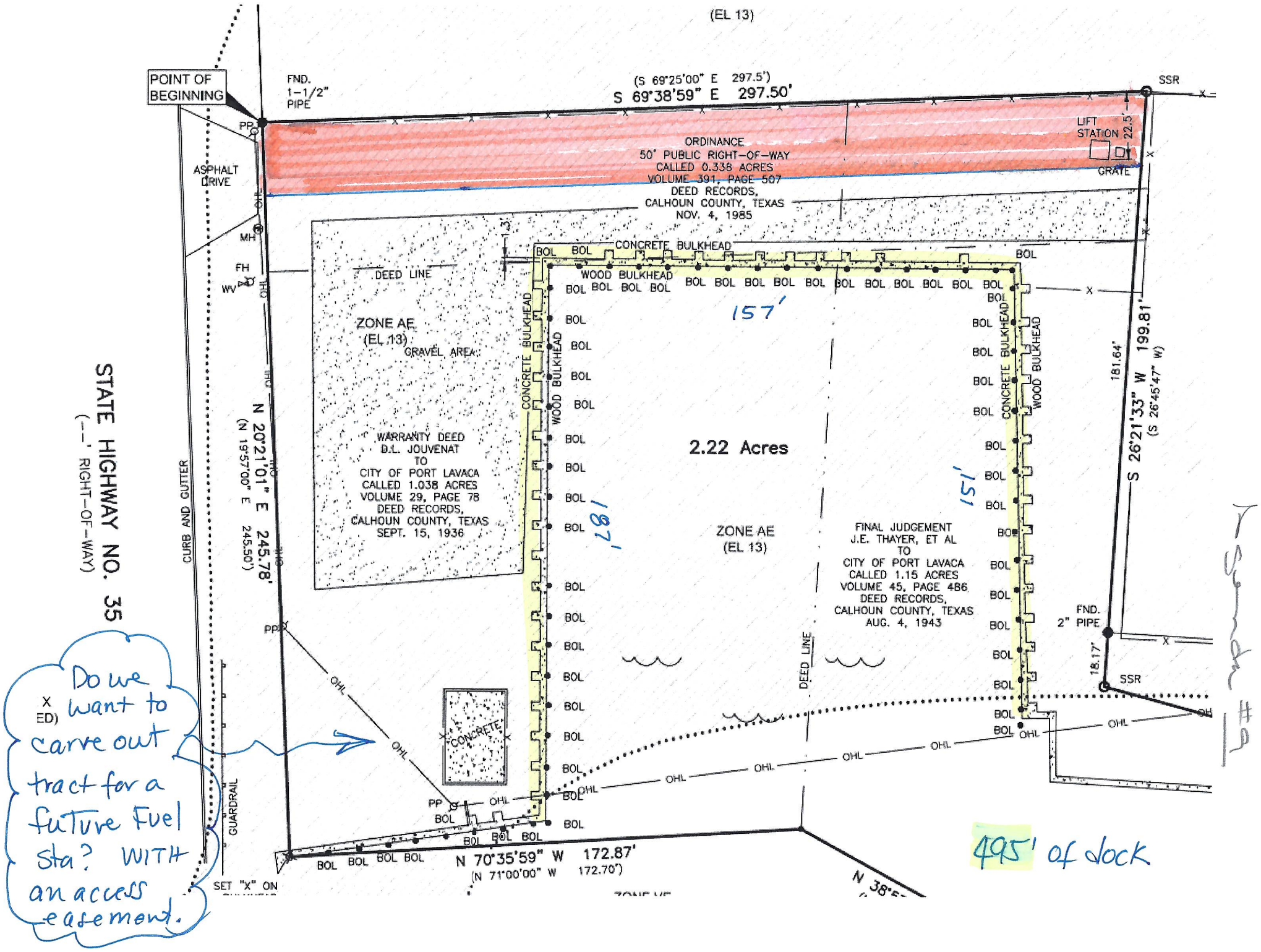

Do we want to carve out tract for a future Fuel Sta? WITH an access easement.

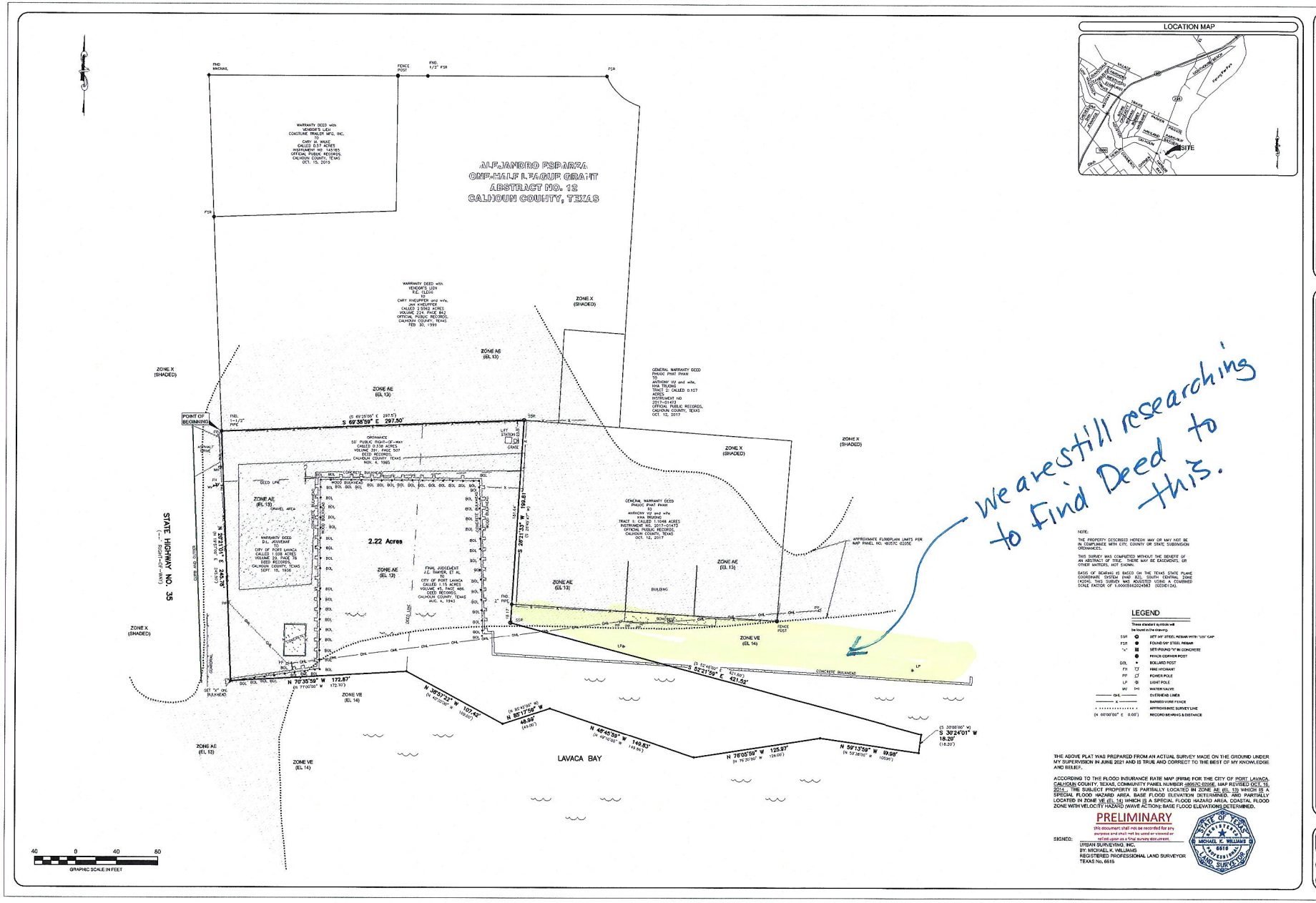

We are still researching to find Deed to this.

LOCATION MAP

SITE
VILLAGE
WALMART
HWY 35
HWY 238
HWY 316
HWY 185
HWY 1593
HWY 1593
HWY 1593