

Application Number: 25-005  
Application Date: 9-2-25

**Borough of Pennington**  
**HISTORIC PRESERVATION COMMISSION APPLICATION**

Location: Street Address: 12 N. Main St.  
Block: 205 Lot: 22 Zone: TC

Application Type: ☒ Certificate of Appropriateness  
☐ Minor Work Application  
☐ Development Application

Proposed Work: ☐ New Construction  
☐ Addition  
☒ Alteration  
☐ Demolition  
☐ Other: \_\_\_\_\_

Describe proposed work. Identify materials and product manufacturers. Provide photographs, drawings and catalogs cuts as needed to describe proposed changes. Submit 2 hard copies + 1 electronic copy.

Replacing windows and doors - front facade.

Owner / Applicant: Bruce Vinci

Phone number / email: [REDACTED] / [REDACTED] .com

Applicant Signature: [Signature] date: 9-2-25  
I certify that \_\_\_\_\_ m.



786 EAST 27<sup>th</sup> STREET, PATERSON, NJ 07504 PHONE: 973-684-0030 FAX: 973-684-4454

**BILLING INFORMATION**

**G. Parker & Associates**

Address 1

Address 2

City/State/Zip

attn: Graham Parker

609.901.1391

[gparker@parkerassociatesnj.com](mailto:gparker@parkerassociatesnj.com)

**JOBSITE INFORMATION**

**Jobsite Name**

12 N. Main Street

Pennington, NJ

Contact Name

Phone

Email

**PROPOSAL**

**Date: 8.12.2025**

<b><u>#</u></b>	<b><u>Description</u></b>	<b><u>Price</u></b>
1	Remove existing storefront and dispose of debris . Furnish and install new black anodized aluminum storefront with 1" tempered low-e insulated glass. 1 side light 56"x 88", 1 at 98"x 88" each split into 4 sections . 1 pair of doors 6'x7' with transom, butt hinges, m-s lock, surface mount door closers, offset ladder style push and pull hardware, 1/4" clear tempered safety glass in doors.	\$16,090.00

**SUBTOTAL**

**\$16,090.00**

NJ Sales Tax 6.625%

1,065.96

**TOTAL**

**\$17,155.96**

**Adds/Alternates/Deducts and Miscellaneous Notes as Follows:**

**Inclusions:**

1. Applicable taxes
2. All necessary standard insurance certificates and requirements (5 million dollar umbrella cap)
3. All OSHA safety program requirements
4. Daily clean up of manufacturer's debris and crating center piled or brought to containers supplied by others
5. Acceptance of deliveries and distribution to all floors, handling
6. Final adjustments
7. All necessary tools, safety harnesses, ladders, baker scaffolds for installation
8. Daily field supervision
9. Any phasing and come back time due to out of sequence work for
10. One year installation warranty
11. Field measurement
12. AAA to provide all installation material including PVC shims, anchorage and metal to metal caulk within the system
13. All necessary submittals, product data and test reports
14. Single row of exterior backerrod and caulk at entire window/door perimeter (primary seal)

**Exclusions:**

**This list is not exhaustive**

1. Blocking
2. Demolition
3. Electrical work
4. Permits, bonding fees
5. Prevailing wage/union labor
6. Protection of installed material
7. Replacement of broken glass, hardware and vandalism/additional attic stock (includes damages by other trades)
8. Cleaning of all commercial metal and glass
9. Overtime/weekend premium time costs incurred by our labor force or any other trade on project due to scheduling conflicts
10. Welding and/or steel structural posts
11. Damages to landscaping and grounds when using booms/lifts, etc. for required work.
12. Vapor barrier/air moisture barrier/poly protection of any kind/waterproofing membranes
13. Metal flashing not in our system
14. Interior air seals/caulking (interior metal to masonry, metal to wood sill, metal to Gyp. board return, caulking at interiors of frames to any substrate)
15. Therma-fiber fire safing and smoke shield or batt insulation
16. Labor allowances for extra straight time or premium time
17. Engineering calculations, structural calculations, anchor embedment calculations
18. Leed specifications and reports
19. Project specific on-site or off-site testing costs. Preconstruction testing
20. Accessories not bid including panning, miscellaneous trim both interior and exterior, soffits, jamb receptors, miscellaneous break metal, aluminum closures, jamb extensions etc.
21. Stools or aprons
22. Metallic, clear coat or exotic XL paint finish, Kynar 70% resin finish

All material is guaranteed to be as specified. All work to be completed in a workmanlike manner according to standard practices. Any alteration or deviation from specifications below involving extra costs will be executed only upon written orders, and will become an extra charge, over and above the estimate. All agreements contingent upon strikes, accidents or delays beyond our control. AAA Metal & Glass is fully covered by comprehensive auto liability and Workman's Compensation Insurance. AAA Metal & Glass Inc. is the sole owner of the goods delivered to and received by the buyer until payment in full of the purchase price has been received. Should AAA Metal & Glass Inc. have to enforce or defend the terms of this agreement, the buyer is responsible to pay all our costs of collection, including attorneys fees, whether suit is brought upon AAA Metal & Glass Inc. or not. Upon failure to pay the purchase price in full, AAA Metal & Glass, its representatives or assigns, shall have the right to enter into and upon the place where the goods have been installed and repossess them. The terms of AAA Metal & Glass are as follows: Net 10 days 2% per month (24% annum) finance charges will be added to accounts not paid with 15 days of delivery date.

**Acceptance of Contract-** the above estimate, specifications, and conditions are satisfactory and are hereby accepted. You are authorized to do the work as specified. Payment will be made as outlined above. This is only an estimate and not a guarantee of the final price.

**Acceptance:** \_\_\_\_\_

**Date:** \_\_\_\_\_

**Authorized Signature:** Evan Feather

**Company Representatives:** Evan D. Feather

Vincent Tsilevich

Gleidis Cuello

Terrence Edwards

**Note:** This proposal may be withdrawn by AAA Metal & Glass Inc. if not accepted within (30) days.



# AAA METAL AND GLASS INC.

786 East 27th Street Paterson, NJ 07504  
Tel: (973) 684-0030 Fax: (973) 684-4454

Customer: PARKER  
Job Name: PENNINGTON 2SE-0286

Date: 9-8-25

Sketch

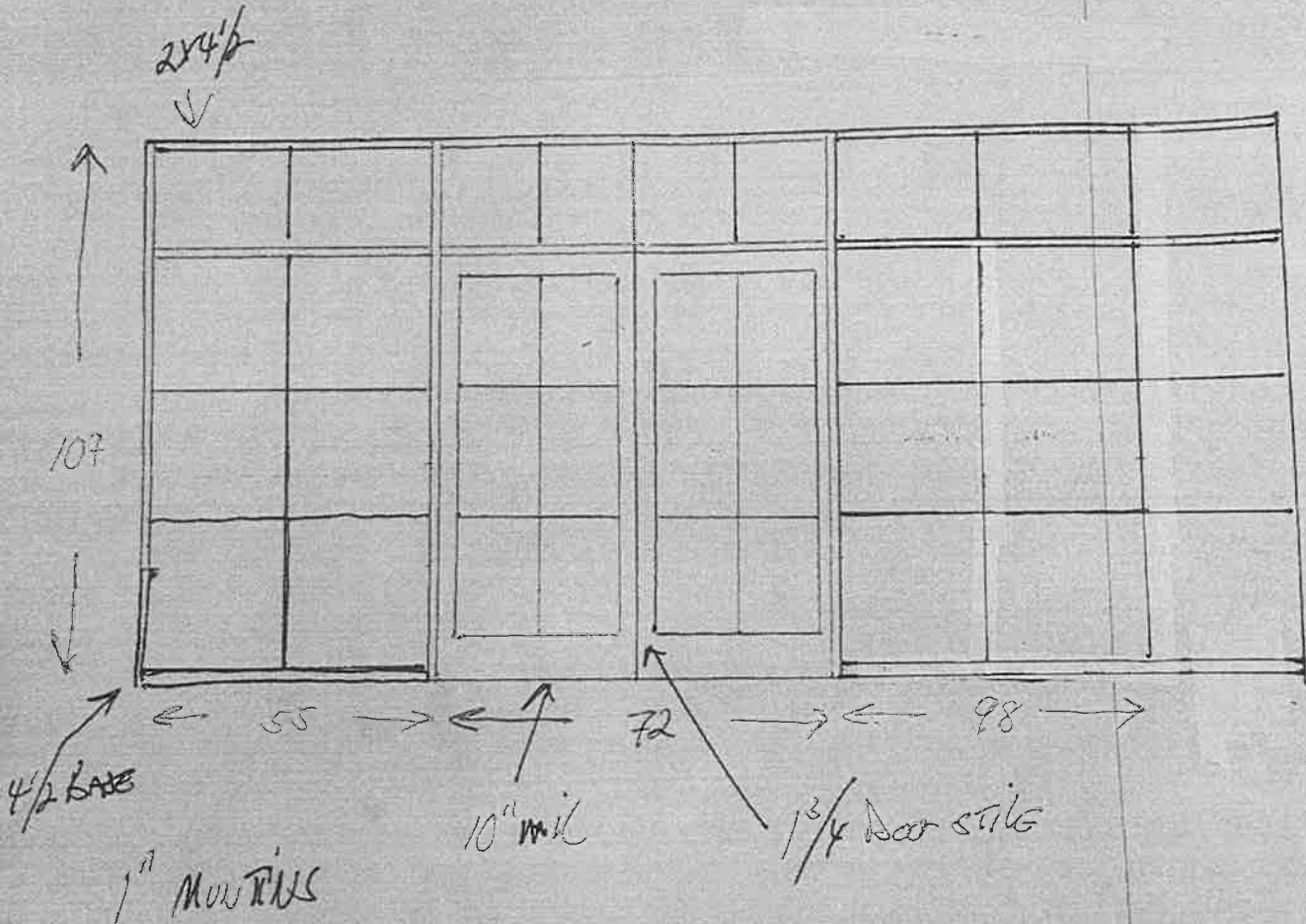





Image capture: Aug 2019 © 2025 Google







Page 1 of 1

Page 1 of 1