

4TH STREET NW
(PLATTED AS PILLSBURY STREET)

5TH AVENUE NW
(PLATTED AS EMMA STREET)

4TH AVENUE NW
(PLATTED AS HELEN STREET)

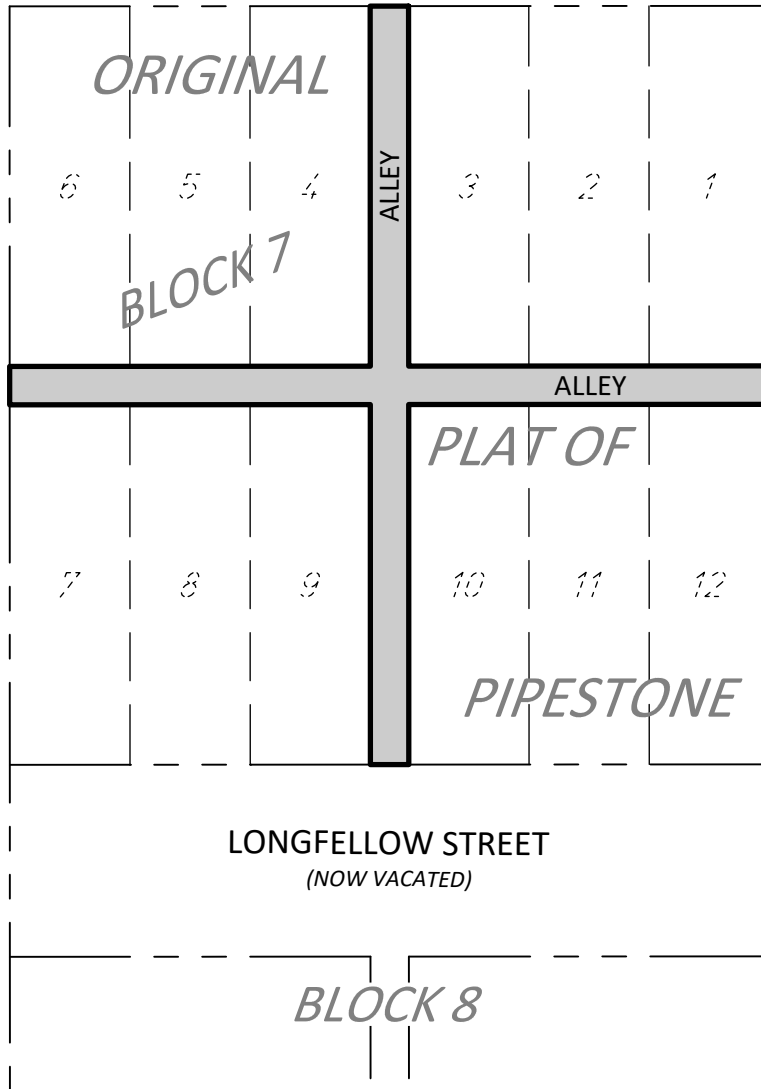

H:\PIPESTON CI MN\26X14357000\CAD\C3D\143570V-EASE03.dwg 4/28/2026 2:57 PM

DESCRIPTION:

All of the platted alleys in Block 7, Original Plat of the City of Pipestone, according to the plat thereof on file and of record in the Office of the County Recorder, Pipestone County, Minnesota.



SCALE IN FEET

SURVEYOR'S CERTIFICATION

I hereby certify that this survey, plan, or report was prepared by me or under my direct supervision and that I am a duly Licensed Land Surveyor under the laws of the State of Minnesota.

Joseph A. Haefner

Joseph A. Haefner
License Number 43909

4/28/2026
Date

©Bolton & Menk, Inc. 2026, All Rights Reserved

EXHIBIT
CITY OF PIPESTONE, MINNESOTA

BLOCK 7, ORIGINAL PLAT OF PIPESTONE
PIPESTONE COUNTY, MINNESOTA



1501 South State Street, Suite 100
Fairmont, MN 56031
Phone: (507) 238-4738

FOR: PIPESTONE, CITY OF