

Example Farm Implement Layout

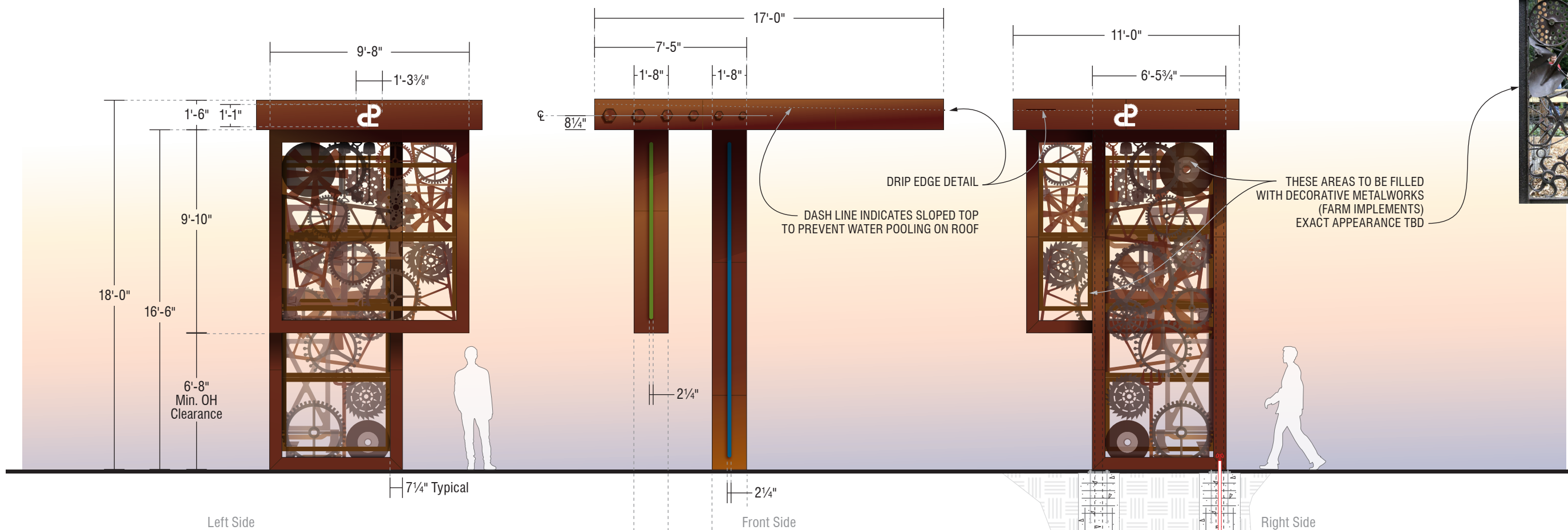

ARTISTIC SCULPTURAL MONUMENT

- SKIN**
Corten Steel; Rust Accelerant Applied
- INSET SCULPTURAL PANELS**
Style and Materials are To Be Determined;
'Farm Implement' Elements Provided by Others
Example Fabrication Assembly Shown Below as Possible Design Solutions
- ACCENT LIGHTS**
Clear Acrylic Push-Thru w/ Trans. Vinyl
- BEACON LOGO**
Clear Acrylic Push-Thru w/ Trans. Vinyl
- CLP LOGO**
Clear Acrylic Back-Up w/ Trans. Vinyl
- ILLUMINATION**
LED; Bitro Omega Max RGB

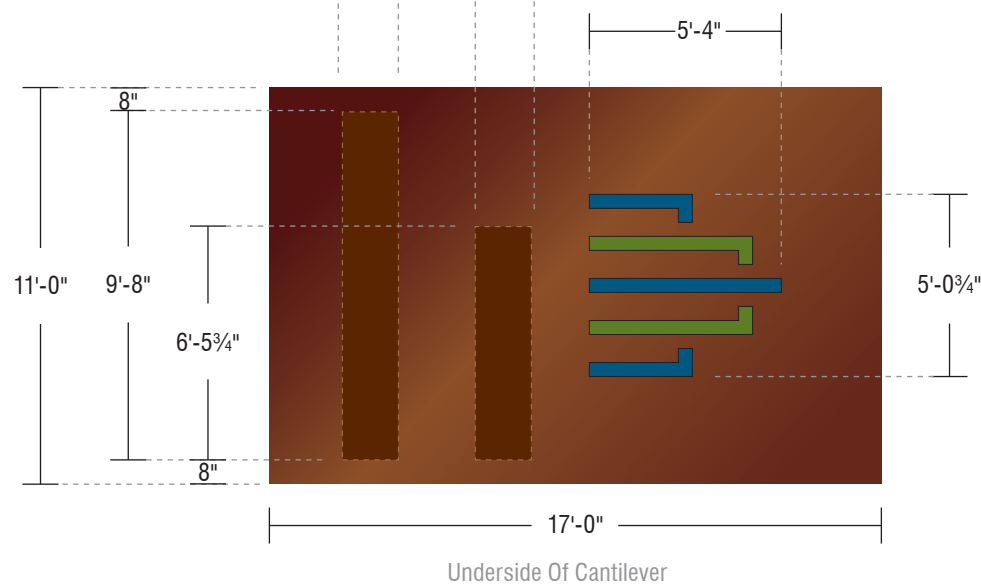

A Project Detail
SCALE 3/16" = 1'0"

Qty: 1 / © Install

TRADEMARK

	UL LABEL PLACEMENT	MONUMENTS & BLADE SIGNS	PLACE LABEL TOWARDS THE BOTTOM OF GROUND SIGN ON BUILDING SIDE. ALL LABELS TO BE CENTERED AND STRAIGHT.
	ALL ELECTRICAL COMPONENTS TO BE U.L. LISTED, APPROVED AND MARKED PER N.E.C. 600-4. Inspected and labeled in accordance with UL Standards using UL listed parts and methods of installation in accordance with the requirements of Article 600 of the National Electrical Code and/or other applicable local codes. This includes proper grounding and bonding of the sign. The location of the disconnect switch after installation shall comply with Article 600.6(A)(1) of the National Electrical Code.		APPROVED <input type="checkbox"/> CLIENT SIGNATURE _____ DATE _____
Volts Req'd: <u>120V</u> Total Amps: <u>20.0</u> Circuits Req'd: <u>1</u>		Primaries and final connection to sign by certified electrician. Client to provide primary electric feed to within 6 feet of sign location.	APPROVED <input type="checkbox"/> LANDLORD SIGNATURE _____ DATE _____

COMPANY: Beacon Partners
SUB LOCAL: Carolina Logistics Park
ADDRESS: 500 E. Moorehead St.
CITY STATE: Charlotte, NC 28202

SR	JOB	106136
SM	DRAWING	0105bm
PM	DATE	03/30/21
DS	SHEET	1.00



