

Specifications

POST DESCRIPTION
The lighting post shall be aluminum, one-piece construction, with a classic tapered and fluted base design. The post shall be provided with (1) special Lowvibe style crossarm, for two fixtures at 180° with 3' arm.

MATERIALS
The base and fluted tapered cast shaft shall be heavy wall, cast aluminum produced from certified A356 T6 ingot per ASTM B 221 (95) or ASTM B 221-95. All hardware shall be stainless steel. Anchor bolts to be completely hot-dip galvanized.

CONSTRUCTION
The shaft shall be double welded to the base casting and shipped as one piece for maximum structural integrity. The shaft shall be welded inside the base casting at the top of the access door, and externally where the shaft exits the base. All welding shall be per ANSI/AWS.

DIMENSIONS
The post shall be 12'-0" in height with a 3'17" base. The shaft diameter shall be 3". At the top of the post, an integral 87° top cap with a transitional donut shall be provided for luminaires.

INSTALLATION
The post shall use four, hot dip galvanized L-type anchor bolts to be installed on a 12" diameter post circle. A door shall be provided in the base for wiring access. A grounding screw shall be provided inside the base opposite the door.

FINISH
The entire post assembly shall be standard Holograph black.

LUMINAIRE
Generic luminaire II LED 2 Series
(*Please see sales rep for standard out sheet.)

NOTES
APPROVED AND COMPLETED SUBMITTAL TO ACCOMPANY PD.

Anchorage Detail

DO NOT USE TO SET ANCHOR BOLTS
CONTACT CUSTOMER SERVICE FOR TEMPLATE

Customer Signature: _____ **Date:** _____

City of Pineville Decorative LED Opps

ORDER #: 2090-17-11106-5	TYPE:	DRAWING #
REVISION:	REVISION DATE:	TSG010723
DRAWN: MAB	ORIGIN DATE: 04/05/18	PAGE: 1 of 1

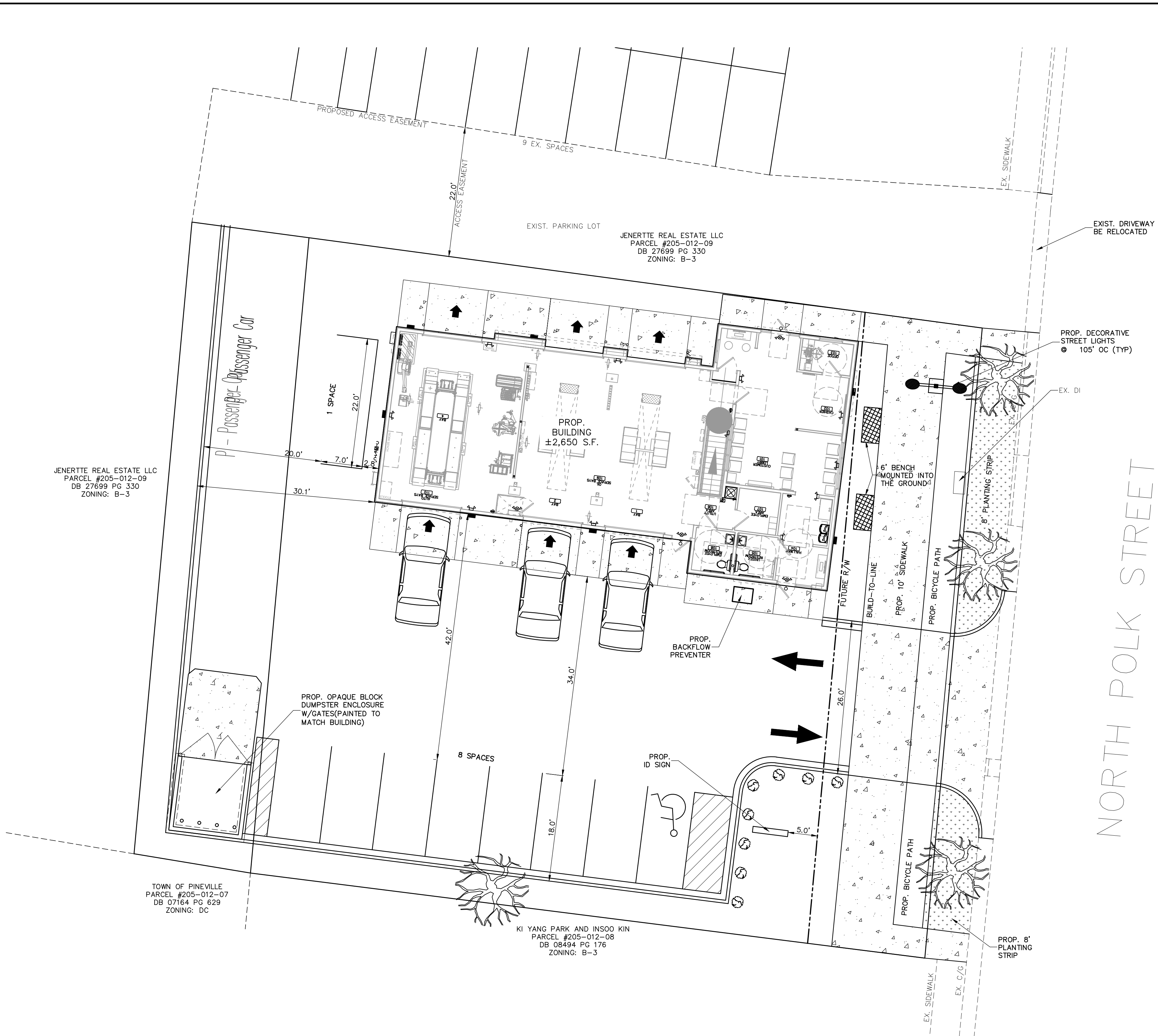

- ### LEGEND
- PROPOSED CONCRETE
 - PROPOSED PLANTING STRIP
 - PROPOSED MEDIUM MATURING TREE
= WIRELESS/SCHMIDLOW ZELKOVA
(3" MINIMUM DIAMETER AT PLANTING)
 - PROPOSED BURFORD HOLLY (2"x2" AT PLANTING)
 - PROPOSED STREET LIGHT

ZONING CODE SUMMARY

PROJECT NAME: JIFFY LUBE
 PLANS PREPARED BY: THE ISAACS GROUP, P.C. PHONE #: 704-527-3440
 ZONING: B-3
 TAX PARCEL NUMBER: 20501213, 20501216
 JURISDICTION: CITY OF PINEVILLE
 TOTAL PARCEL SIZE: 14,505/0.333 SQ. FEET/ACRES
 EXISTING IMPERVIOUS AREA: 12,556/0.288 SQ. FEET/ACRES
 EXISTING USE: AUTOMOTIVE
 PROPOSED USES: AUTOMOTIVE
 BLDG AREA: 2,650 SQ. FEET
 REQUIRED PARKING: (CITY OF PINEVILLE ORDINANCE, 11.506)
 AUTO REPAIR/SERVICE/BODY SHOP= 1 SPACE PER 300 S.F.
 SERVICE BAYS SHALL NOT BE CONSIDERED OFF STREET PARKING
 REQUIRED: 2650 S.F./300=8.8 SPACES
 PROPOSED: 8 SPACES (INCLUDES 1 HC SPACE)

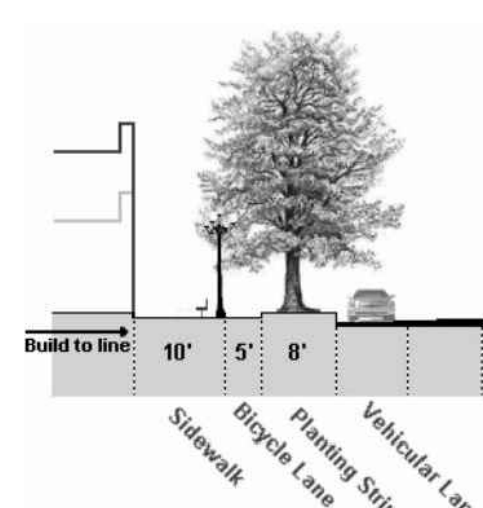

DOWNTOWN OVERLAY DISTRICT IMAGE 11.1

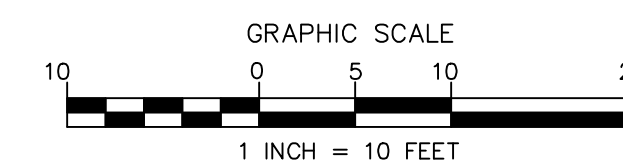

NO.	BY	DATE	REVISION
1	WDP	8/21/2020	PER CITY OF PINEVILLE COMMENTS

PRELIMINARY FOR REVIEW PURPOSES ONLY

Project: JIFFY LUBE		Project Egr: BTU	
207N POLK STREET PINEVILLE, NORTH CAROLINA		Design By: BTU	
SITE PLAN		Drawn By: CBH	
File #: 20130-SK.DWG	Date: 7/20/20	Scale: 1"=10'	
ISAACS GROUP		C1.0	
8720 RED OAK BOULEVARD, SUITE 420 CHARLOTTE, N.C. 28217 PHONE (704) 527-3440 FAX (704) 527-8335			