

# CIVIL CONSTRUCTION PLANS for **PINEVILLE CONE MILL**

## CITY OF PINEVILLE, MECKLENBURG COUNTY, NORTH CAROLINA

02/15/2024

### UTILITY AND GOVERNING AGENCIES CONTACT LIST:

#### WATER COMPANY

CHARLOTTE WATER  
5100 BROOKSHIRE BOULEVARD  
CHARLOTTE, NC 28216  
(704) 399-2221  
CONTACT: BARBARA GROSS

#### SANITARY SEWER COMPANY

CHARLOTTE WATER  
5100 BROOKSHIRE BOULEVARD  
CHARLOTTE, NC 28216  
(704) 399-2221  
CONTACT: BARBARA GROSS

#### FIRE MARSHAL

MECKLENBURG COUNTY FIRE MARSHAL  
2145 SUTTLE AVE  
CHARLOTTE, NORTH CAROLINA 28208  
(980) 314-3071  
CONTACT: TED PANAGIOTOPOULOS

#### EROSION CONTROL

CITY OF CHARLOTTE  
ENGINEERING AND PROPERTY MANAGEMENT  
600 E. 4TH STREET  
CHARLOTTE, NORTH CAROLINA 28202  
(704) 517-1152  
CONTACT: JAY WILSON

#### POWER COMPANY

DUKE POWER  
526 SOUTH CHURCH STREET  
CHARLOTTE, NC 28202  
(704) 395-4413  
CONTACT: CHARLES MCCORKLE

#### CABLE COMPANY

SPECTRUM CABLE  
(844) 231-6411

#### DEPARTMENT OF TRANSPORTATION

CHARLOTTE DEPARTMENT OF TRANSPORTATION  
600 E. 4TH STREET  
CHARLOTTE, NORTH CAROLINA 28202  
(704) 336-4119

#### NORTH CAROLINA DEPARTMENT OF TRANSPORTATION

7605 DISTRICT DRIVE  
CHARLOTTE, NORTH CAROLINA 28213  
(980) 523-0000

#### PLANNING DEPARTMENT

CHARLOTTE MECKLENBURG PLANNING  
COMMISSION  
600 E. 4TH STREET  
CHARLOTTE, NORTH CAROLINA 28202  
(704) 336-2205

#### ZONING DEPARTMENT

MECKLENBURG COUNTY ZONING DEPT.  
2145 SUTTLE AVE  
CHARLOTTE, NORTH CAROLINA 28208  
(704) 336-7600

#### PHONE COMPANY

AT&T SMALL BUSINESS  
(877) 812-9095  
CONTACT: JAMAICA CANLAS

#### GAS COMPANY

PIEDMONT NATURAL GAS  
4339 SOUTH TRYON STREET  
CHARLOTTE, NC 28217  
(704) 525-5585  
CONTACT: KAREN BURTON

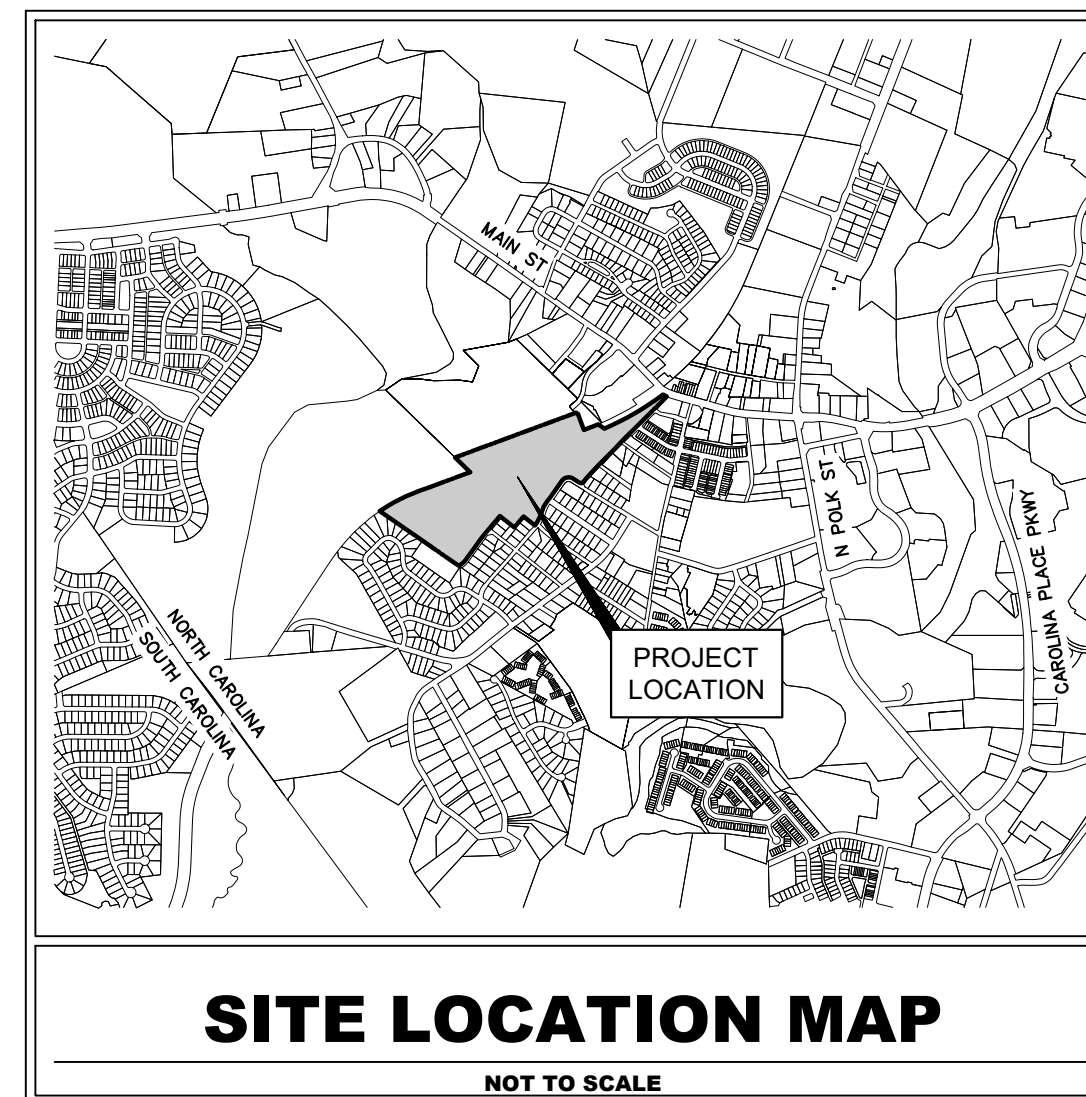

### SHEET INDEX

| Sheet List Table |                                |
|------------------|--------------------------------|
| SHEET NUMBER     | SHEET TITLE                    |
| C-01             | COVER SHEET                    |
| C-02             | EXISTING CONDITIONS            |
| C-03             | SITE PLAN                      |
| C-04             | GRADING PLAN                   |
| C-05             | PLANTING & UTILITY PLAN        |
| C-06             | GO-BY ARCHITECTURAL ELEVATIONS |

**Kimley»Horn**  
© 2024 KIMLEY-HORN AND ASSOCIATES, INC.  
580 KINGSLEY PARK, SUITE 125, FORT MILL, SC 29715  
PH: (803) 728-4756  
WWW.KIMLEY-HORN.COM  
NC LICENSE #F-0102

**FOR REFERENCE ONLY**

KHA PROJECT  
014242006  
DATE  
MONTH YEAR  
SCALE: AS SHOWN  
DESIGNED BY: AJG  
DRAWN BY: CDA  
CHECKED BY: JEH

COVER SHEET

PINEVILLE CONE MILL  
PREPARED FOR  
CONE MILL DEVELOPMENT  
VENTURES, LLC.  
PINEVILLE, NORTH CAROLINA

SHEET NUMBER  
**C-01**

REVISIONS  
No. DATE BY



### PROJECT OWNER AND CONSULTANT INFORMATION

|  |   |                         |
|--|---|-------------------------|
| <b>DEVELOPER:</b><br>CONE MILL DEVELOPMENT VENTURES, LLC<br>3315 SPRINGBANK LANE<br>SUITE 308<br>CHARLOTTE, NC 28226<br>PHONE (678) 654-1783<br><br>CONTACT: JONATHAN VISCONTI | <b>ENGINEER:</b><br>KIMLEY-HORN AND ASSOCIATES, INC.<br>580 SOUTH TRYON STREET<br>SUITE 125<br>FORT MILL, SOUTH CAROLINA 29715<br>(803) 728-4756 TEL<br><br>CONTACT: JOHN HOLCOMB, P.E. | <b>SURVEYOR:</b><br>TBD |
|--|---|-------------------------|



Know what's below.  
Call before you dig.



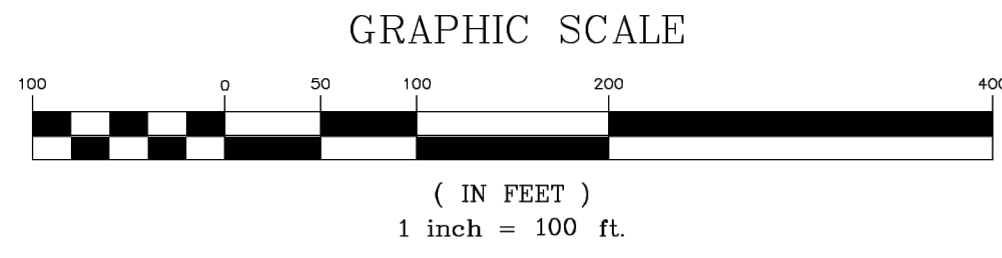
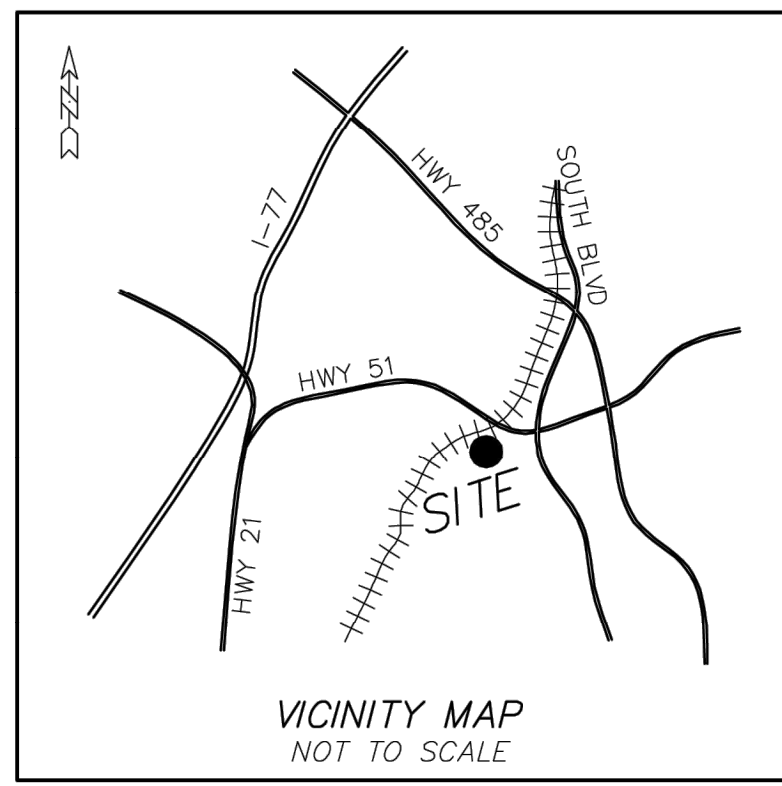

| LINE | BEARING     | LENGTH |
|------|-------------|--------|
| L1   | N69°36'50"E | 72.00  |
| L2   | S55°19'49"E | 77.32  |
| L3   | S31°52'32"E | 239.80 |
| L4   | N58°07'28"E | 35.00  |
| L5   | N31°52'32"W | 40.00  |
| L6   | N58°07'28"E | 35.00  |
| L7   | S31°52'32"E | 54.38  |
| L8   | S31°52'32"E | 40.00  |
| L9   | S31°52'32"E | 139.51 |
| L10  | S31°52'32"E | 5.91   |
| L11  | S43°40'20"W | 137.19 |
| L12  | S41°49'58"W | 62.54  |
| L13  | S35°51'19"W | 35.12  |
| L14  | N58°04'41"W | 66.75  |
| L15  | S34°57'07"E | 196.58 |
| L16  | S36°01'40"W | 63.11  |
| L17  | S32°03'22"W | 55.37  |
| L18  | S19°36'27"W | 90.79  |
| L19  | S26°18'27"W | 90.84  |
| L20  | S37°06'27"W | 37.07  |
| L21  | S51°43'36"E | 149.79 |
| L22  | S55°03'17"E | 40.00  |
| L23  | N58°04'41"W | 148.98 |
| L24  | N57°16'45"W | 13.97  |
| L25  | N30°45'14"E | 128.79 |
| L26  | S57°01'15"E | 219.65 |
| L27  | S34°57'07"E | 77.66  |
| L28  | S44°48'39"W | 151.22 |
| L29  | (NOT USED)  |        |
| L30  | (NOT USED)  |        |
| L31  | (NOT USED)  |        |
| L32  | N87°44'58"E | 89.07  |
| L33  | S52°7'21"E  | 129.10 |
| L34  | (NOT USED)  |        |
| L35  | S50°03'48"E | 164.38 |
| L36  | N45°21'39"E | 212.80 |
| L37  | (NOT USED)  |        |
| L38  | N44°57'41"E | 50.00  |
| L39  | (NOT USED)  |        |
| L40  | N44°57'21"E | 100.00 |
| L41  | S45°02'39"E | 65.89  |
| L42  | S57°20'01"E | 23.43  |
| L43  | S44°48'39"W | 102.55 |
| L44  | S1°41'46"W  | 123.85 |
| L45  | S33°57'46"W | 18.97  |
| L46  | S54°33'14"W | 217.29 |
| L47  | S48°11'27"W | 9.81   |
| L48  | S45°02'39"E | 32.55  |
| L49  | S32°38'27"W | 52.69  |
| L50  | N44°37'21"E | 68.91  |
| L51  | S44°57'21"W | 91.03  |

| CURVE | RADIUS     | LENGTH | BEARING     | CHORD  |
|-------|------------|--------|-------------|--------|
| C1    | 2929.76    | 17.79  | N67°13'03"E | 17.79  |
| C2    | 2929.76    | 60.81  | N66°26'56"E | 60.81  |
| C3    | 2929.76    | 44.67  | N65°23'03"E | 44.67  |
| C4    | 2929.76    | 74.02  | N64°15'24"E | 74.02  |
| C5    | 2929.76    | 236.71 | N61°13'06"E | 236.64 |
| C6    | 2944.08    | 51.41  | N58°24'04"E | 51.41  |
| C7    | 2929.76    | 102.22 | N56°53'56"E | 102.21 |
| C8    | (NOT USED) |        |             |        |
| C9    | 2864.76    | 87.12  | N68°44'33"E | 87.12  |
| C10   | 30.00      | 45.06  | N78°53'19"E | 40.95  |
| C11   | 90.00      | 136.61 | S78°26'13"W | 123.87 |
| C12   | 50.00      | 75.90  | S78°26'13"W | 68.82  |
| C13   | (NOT USED) |        |             |        |
| C14   | 2845.87    | 724.59 | N60°20'23"E | 722.63 |
| C15   | 2968.88    | 155.68 | N54°40'54"E | 155.64 |
| C16   | 2929.76    | 91.72  | N52°00'06"E | 91.72  |
| C17   | 2929.76    | 10.50  | N56°00'07"E | 10.50  |
| C18   | 170.10     | 22.56  | S51°59'26"E | 22.54  |
| C19   | 170.10     | 43.69  | S63°08'53"E | 43.57  |
| C20   | 2929.76    | 69.69  | N53°40'40"E | 69.69  |

- ① TEMPORARY WELL
- SOIL SAMPLE
- ⊗ SEDIMENT SAMPLE
- ▲ SOIL GAS SAMPLE (APPROX. LOCATIONS, NOT SURVEYED)
- SURFACE WATER SAMPLE

- NOTES:
- IRON PINS SET AT ALL CORNERS UNLESS OTHERWISE NOTED.
  - PROPERTY ZONED: DC (SETBACKS & ZONING MATTERS ARE SUBJECT TO INTERPRETATION BY LOCAL MUNICIPALITIES).
  - TAX PARCEL NUMBERS AS SHOWN.
  - DEED REFERENCES AS SHOWN.
  - BOUNDARY SURVEY ONLY THROUGH POINTS AS SHOWN.
  - THIS PROPERTY IS LOCATED WITHIN AN AREA HAVING A ZONE DESIGNATION X BY THE FEDERAL EMERGENCY MANAGEMENT AGENCY (FEMA), ON FLOOD INSURANCE RATE MAP (FIRM) NO. 3710443900L, WITH A DATE OF IDENTIFICATION OF 09/02/2015.
  - THIS PROPERTY MAY BE SUBJECT TO ADDITIONAL RECORDED OR UNRECORDED EASEMENTS, RIGHTS-OF-WAY, OR RESTRICTIVE COVENANTS, OTHER THAN SHOWN. SURVEY MADE WITHOUT THE BENEFIT OF A TITLE EXAMINATION.
  - AREA COMPUTED BY COORDINATED METHOD.
  - UTILITY LOCATIONS SHOWN ARE LOCATED BASED ON SITE CONDITIONS AND MARKINGS AT THE TIME OF SURVEY. CONTRACTORS ARE TO HAVE ALL UTILITIES ACCURATELY MARKED PRIOR TO CONSTRUCTION.
  - AT THE TIME OF SURVEY DECONSTRUCTION OF POWER INFRASTRUCTURE OBSERVED.
  - AT THE TIME OF SURVEY SITE PARTIALLY DEMOLISHED.

THE FOLLOWING WAS USED TO ESTABLISH N.C.S.P.C. INFORMATION:  
 (1) CLASS OF SURVEY: A-URBAN LAND SURVEY  
 (2) POSITIONAL ACCURACY: 0.2"  
 (3) TYPE OF GPS FIELD PROCEDURE: STATIC, ONLINE POSITION SURVEY  
 (4) DATES OF SURVEY: 7/4/18  
 (5) DATUM/EPOCH: NAD 83 (2011), EPOCH 2010  
 (6) PUBLISHED FIXED-CONTROL USE: CORS SITES DH3838, DG7402, DK7758  
 (7) GEOID MODEL: GEOID 12B; NAVD 83  
 (8) COMBINED GRID FACTOR(S): 0.99985432  
 (9) UNITS: US SURVEY FEET

UNDERGROUND UTILITIES MARKED BY:  
 RDL PRIVATE UTILITY LOCATING  
 6015 BAYFIELD PARKWAY  
 CONCORD, NC 28027  
 (704) 492-4841  
 RDLLOCATING@GMAIL.COM

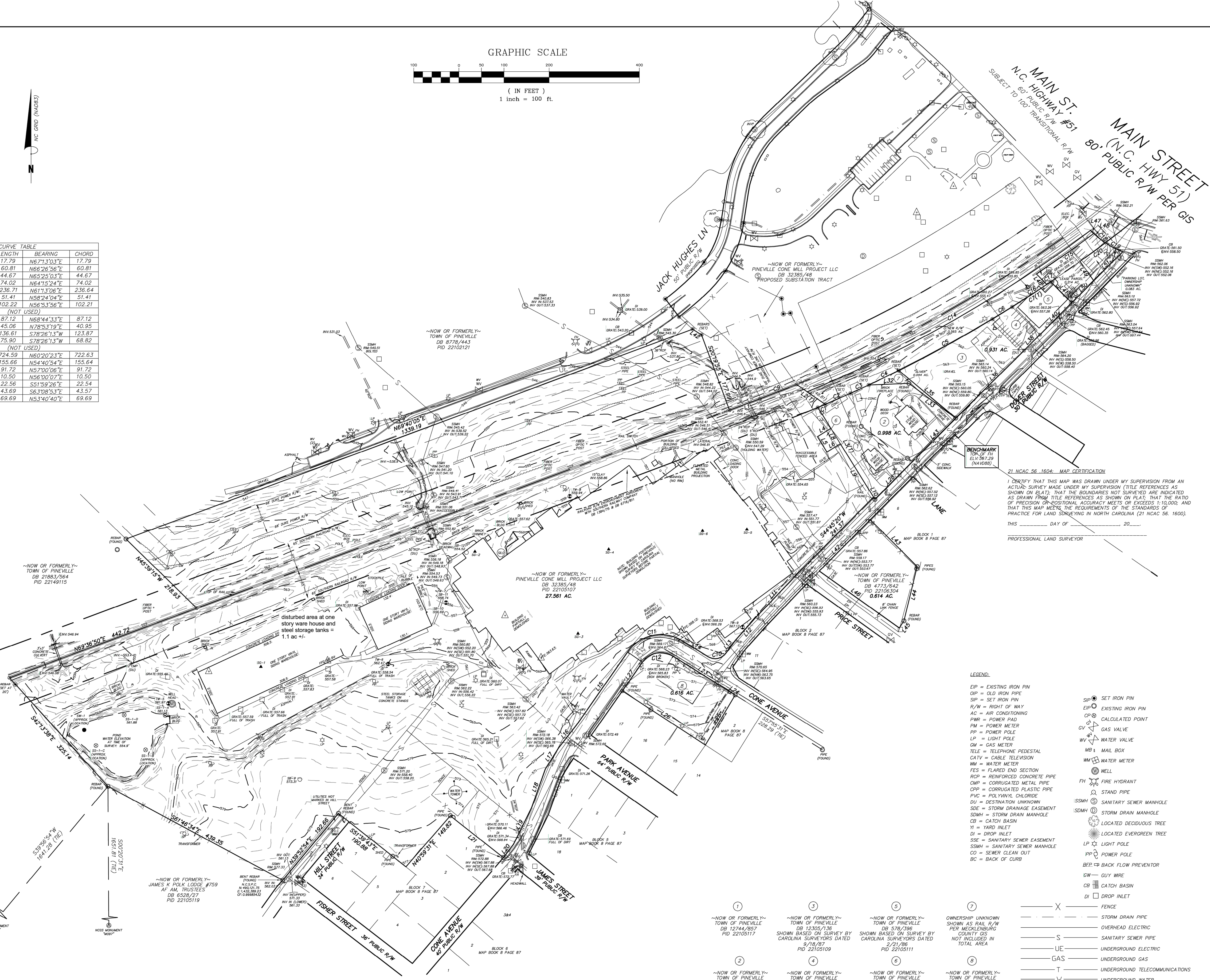

- LEGEND:
- EIP = EXISTING IRON PIN
  - OIP = OLD IRON PIPE
  - SIP = SET IRON PIN
  - R/W = RIGHT OF WAY
  - AC = AIR CONDITIONING
  - PMR = POWER PAD
  - PM = POWER METER
  - PP = POWER POLE
  - LP = LIGHT POLE
  - GM = GAS METER
  - TELE = TELEPHONE PEDESTAL
  - CATV = CABLE TELEVISION
  - WM = WATER METER
  - FES = FLARED END SECTION
  - RCP = REINFORCED CONCRETE PIPE
  - CMP = CORRUGATED METAL PIPE
  - CPP = CORRUGATED PLASTIC PIPE
  - PVC = POLYVINYL CHLORIDE
  - DUI = DESTINATION UNKNOWN
  - SDE = STORM DRAINAGE EASEMENT
  - SDMH = STORM DRAIN MANHOLE
  - CB = CATCH BASIN
  - TI = TIE
  - SSE = SANITARY SEWER EASEMENT
  - SSMH = SANITARY SEWER MANHOLE
  - CS = SEWER CLEAN OUT
  - BC = BACK OF CURB
  - SIP = SET IRON PIN
  - EIP = EXISTING IRON PIN
  - CP = CALCULATED POINT
  - GV = GAS VALVE
  - WV = WATER VALVE
  - MB = MAIL BOX
  - WM = WATER METER
  - WELL
  - FH = FIRE HYDRANT
  - STAND PIPE
  - SSMH = SANITARY SEWER MANHOLE
  - SDMH = STORM DRAIN MANHOLE
  - LOCATED DEODOURING TREE
  - LOCATED EVERGREEN TREE
  - LP = LIGHT POLE
  - PP = POWER POLE
  - BEF = BACK FLOW PREVENTOR
  - GW = GUY WIRE
  - CB = CATCH BASIN
  - DI = DROP INLET
  - FENCE
  - STORM DRAIN PIPE
  - OVERHEAD ELECTRIC
  - SANITARY SEWER PIPE
  - UNDERGROUND ELECTRIC
  - UNDERGROUND GAS
  - UNDERGROUND TELECOMMUNICATIONS
  - UNDERGROUND WATER
  - BOUNDARY LINE
  - TIE LINE
  - RIGHT OF WAY
  - ADJOINING LINE (NOT SURVEYED)

| DATE     | REVISIONS:                 |
|----------|----------------------------|
| 8/17/18  | BOUNDARY LINES             |
| 8/20/18  | BOUNDARY CALLS             |
| 11/14/18 | TEMPORARY MONITORING WELLS |
| 11/29/18 | TEMPORARY MONITORING WELLS |
| 6/12/19  | PROPOSED AREAS             |

CAROLINA SURVEYORS, INC.  
 P.O. BOX 267 PINEVILLE, N.C. 28134 - 0267  
 THOMAS E. WHITE, N.C.P.L.S. & S.C.P.L.S. 704-889-7801  
 CERTIFICATE OF AUTHORIZATION NCIC-1248 SC-886

A BOUNDARY, ASBUILT & TOPOGRAPHICAL SURVEY SHOWING  
**CONE MILL**  
 SURVEYED FOR: CM LT HOLDINGS, LLC  
 AREA: 30.720 ACRES  
 TOWN OF PINEVILLE, MCGLENNBURG COUNTY, NORTH CAROLINA



Plotted By: Atuncer, Corros Date: February 26, 2024 11:38:41am File Path: K:\EOM\_Plan\014242 West Capital\006 Pineville Cone Mill MXA\02 - DWG\PlanSheets\Resizing C-Site Plan.dwg

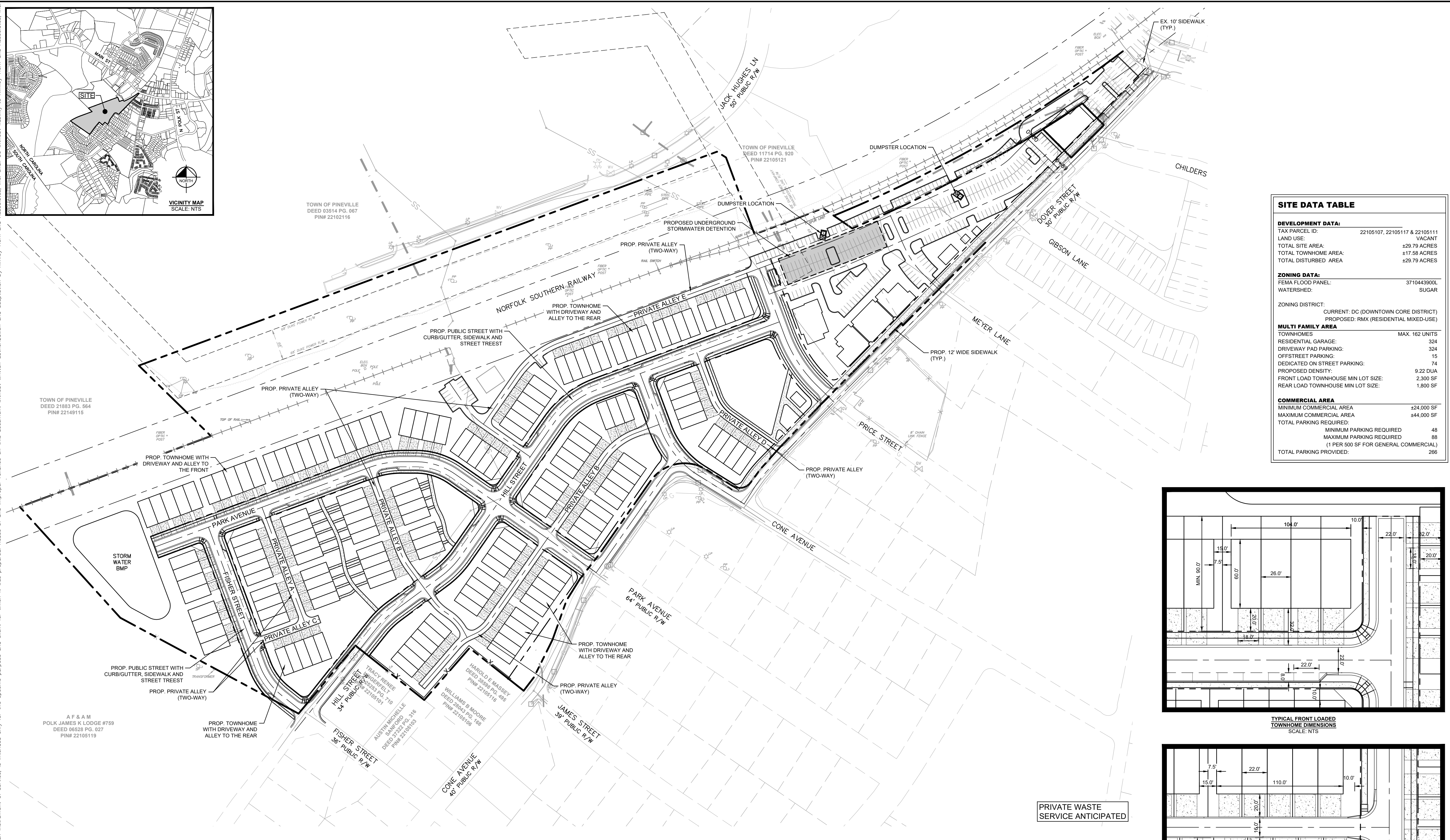
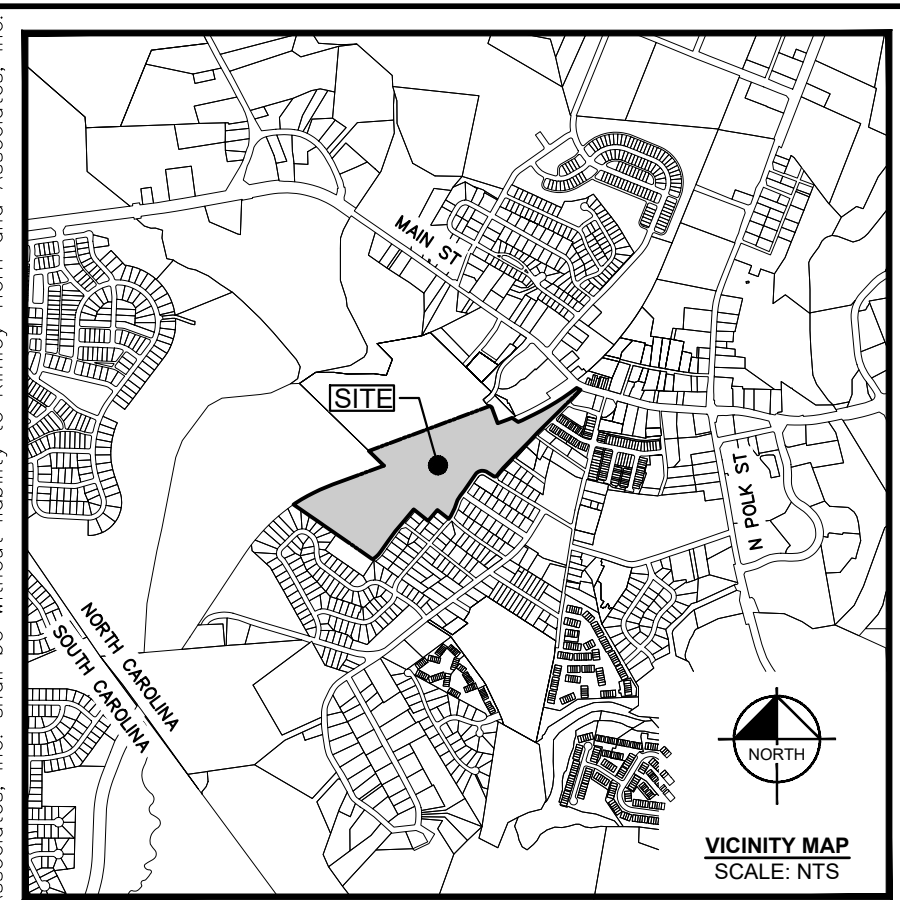

| SITE DATA TABLE                       |                               |
|---------------------------------------|-------------------------------|
| <b>DEVELOPMENT DATA:</b>              |                               |
| TAX PARCEL ID:                        | 22105107, 22105117 & 22105111 |
| LAND USE:                             | VACANT                        |
| TOTAL SITE AREA:                      | ±29.79 ACRES                  |
| TOTAL TOWNHOME AREA:                  | ±17.58 ACRES                  |
| TOTAL DISTURBED AREA:                 | ±29.79 ACRES                  |
| <b>ZONING DATA:</b>                   |                               |
| FEMA FLOOD PANEL:                     | 3710443900L                   |
| WATERSHED:                            | SUGAR                         |
| ZONING DISTRICT:                      |                               |
| CURRENT:                              | DC (DOWNTOWN CORE DISTRICT)   |
| PROPOSED:                             | RMX (RESIDENTIAL MIXED-USE)   |
| <b>MULTI FAMILY AREA</b>              |                               |
| TOWNHOMES:                            | MAX. 162 UNITS                |
| RESIDENTIAL GARAGE:                   | 324                           |
| DRIVEWAY PAD PARKING:                 | 324                           |
| OFFSTREET PARKING:                    | 15                            |
| DEDICATED ON STREET PARKING:          | 74                            |
| PROPOSED DENSITY:                     | 9.22 DUA                      |
| FRONT LOAD TOWNHOUSE MIN LOT SIZE:    | 2,300 SF                      |
| REAR LOAD TOWNHOUSE MIN LOT SIZE:     | 1,800 SF                      |
| <b>COMMERCIAL AREA</b>                |                               |
| MINIMUM COMMERCIAL AREA:              | ±24,000 SF                    |
| MAXIMUM COMMERCIAL AREA:              | ±44,000 SF                    |
| TOTAL PARKING REQUIRED:               |                               |
| MINIMUM PARKING REQUIRED:             | 48                            |
| MAXIMUM PARKING REQUIRED:             | 88                            |
| (1 PER 500 SF FOR GENERAL COMMERCIAL) |                               |
| TOTAL PARKING PROVIDED:               | 266                           |

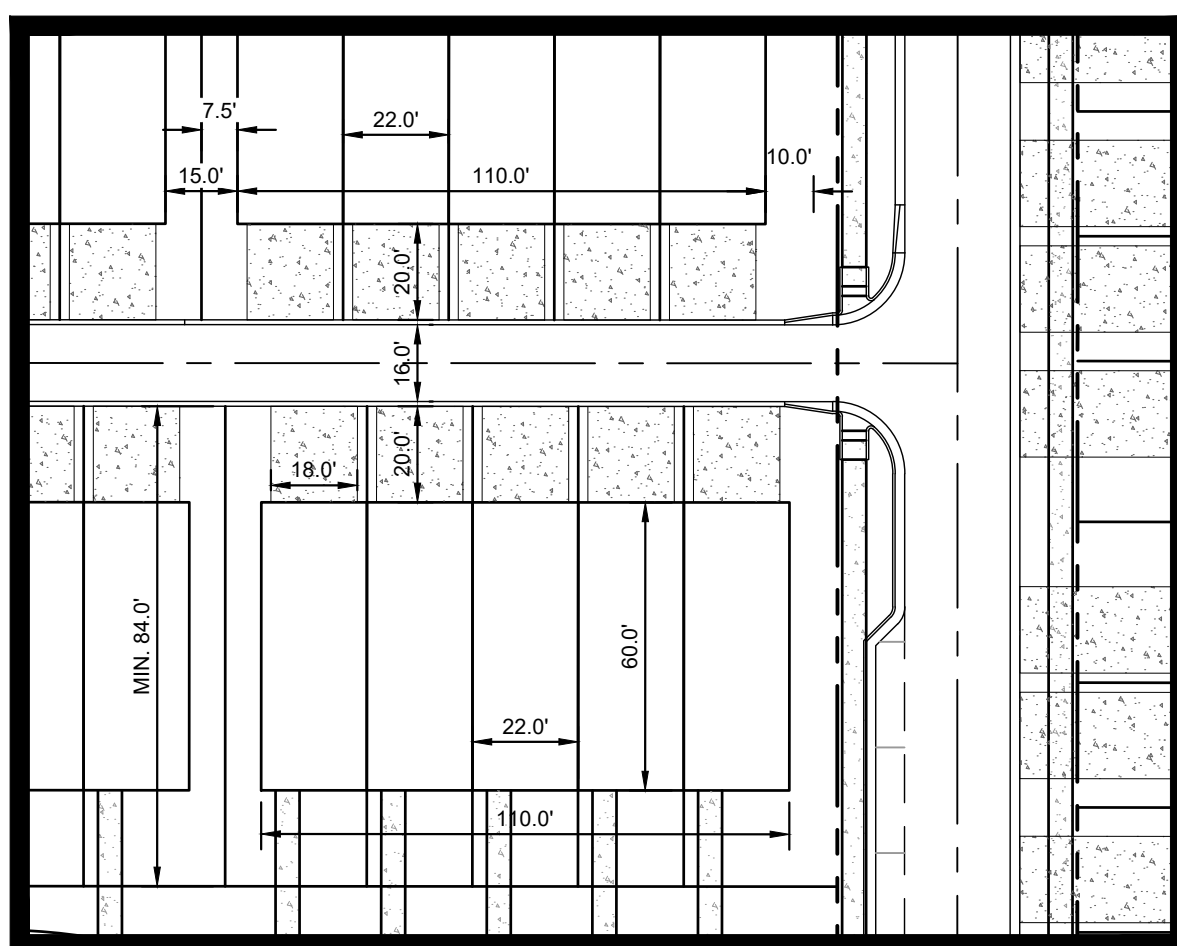
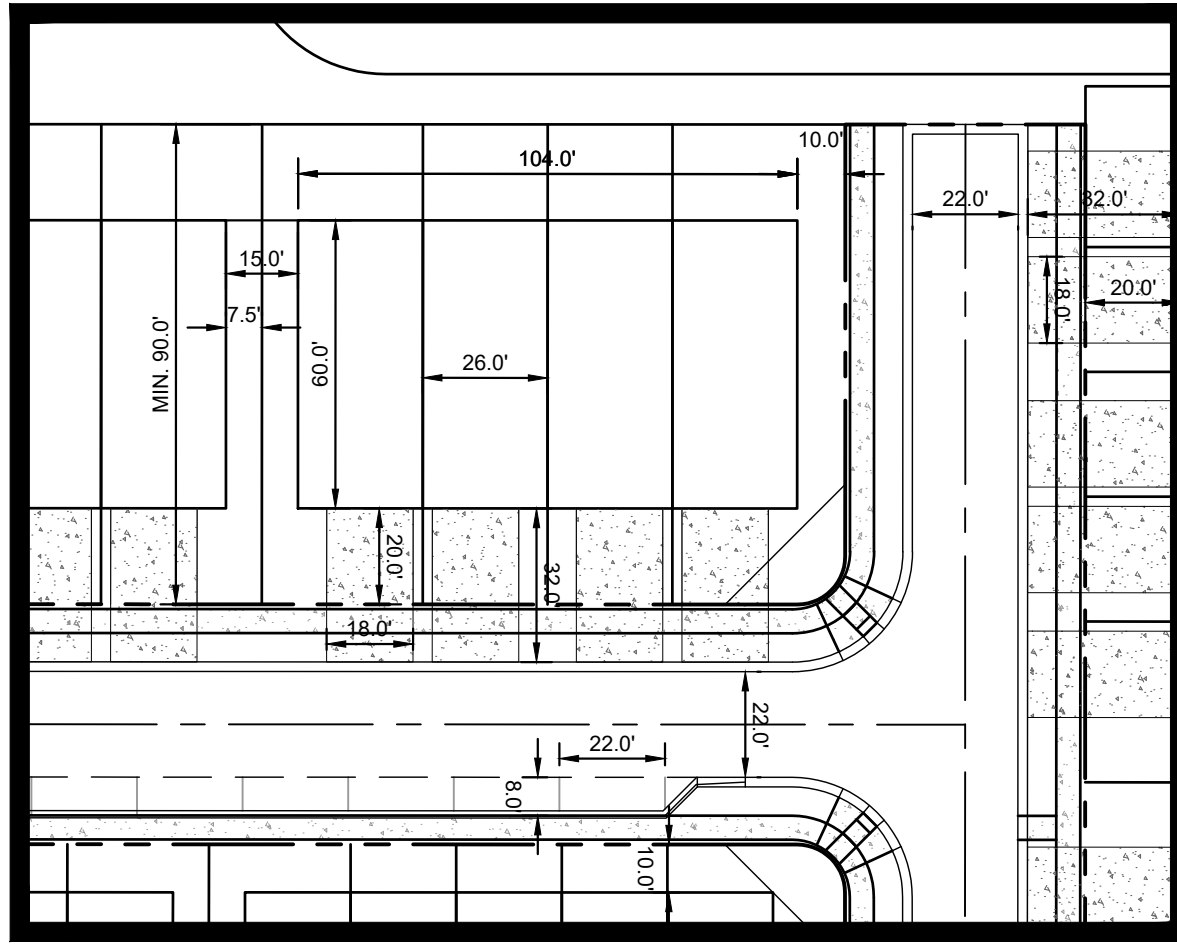

PRIVATE WASTE SERVICE ANTICIPATED

**LEGEND:**

|  |                                 |
|--|---------------------------------|
|  | EXISTING PROPERTY LINE          |
|  | EXISTING ADJACENT PROPERTY LINE |
|  | EXISTING EASEMENT LINE          |
|  | EXISTING SANITARY SEWER LINE    |
|  | EXISTING STORM LINE             |
|  | EXISTING WATER MAIN             |
|  | EXISTING OVERHEAD POWER         |
|  | EXISTING UNDERGROUND POWER      |
|  | EXISTING FIBER OPTIC LINE       |
|  | EXISTING GUARD FENCE            |
|  | EXISTING CHAINLINK FENCE        |
|  | EXISTING TREELINE               |
|  | EXISTING RAILROAD TRACK         |

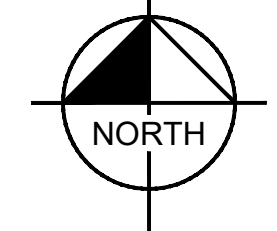
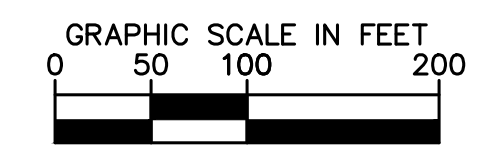

| NO. | REVISIONS | DATE | BY |
|-----|-----------|------|----|
|     |           |      |    |

**Kimley-Horn**  
© 2024 KIMLEY-HORN AND ASSOCIATES, INC.  
580 KINGSLEY PARK, SUITE 125, FORT WILM, SC 29715  
PH: 803.547.1000  
WWW.KIMLEY-HORN.COM  
NC LICENSE #F-0102

FOR REFERENCE ONLY

|              |            |
|--------------|------------|
| KHA PROJECT  | 014242006  |
| DATE         | MONTH YEAR |
| SCALE        | AS SHOWN   |
| DESIGNED BY: | AJC        |
| DRAWN BY:    | CDA        |
| CHECKED BY:  | JEH        |

SITE PLAN

PINEVILLE CONE MILL  
PREPARED FOR  
CONE MILL DEVELOPMENT  
VENTURES, LLC.  
PINEVILLE, NORTH CAROLINA



Plotted By: Atuncer, Corios Date: February 26, 2024 11:39:02am File Path: K:\FOM\_Plan\014242\_Gvest\_Capital\006\_Pineville\_Cone Mill MX1\02 - DWG\PlanSheets\Resizing\_C-Grading\_Plan.dwg  
 This document, together with the concepts and designs presented herein, is an instrument of service. It is intended only for the specific purpose and client for which it was prepared. Reuse of and improper reliance on this document without written authorization and adaptation by Kimley-Horn and Associates, Inc. shall be without liability to Kimley-Horn and Associates, Inc.

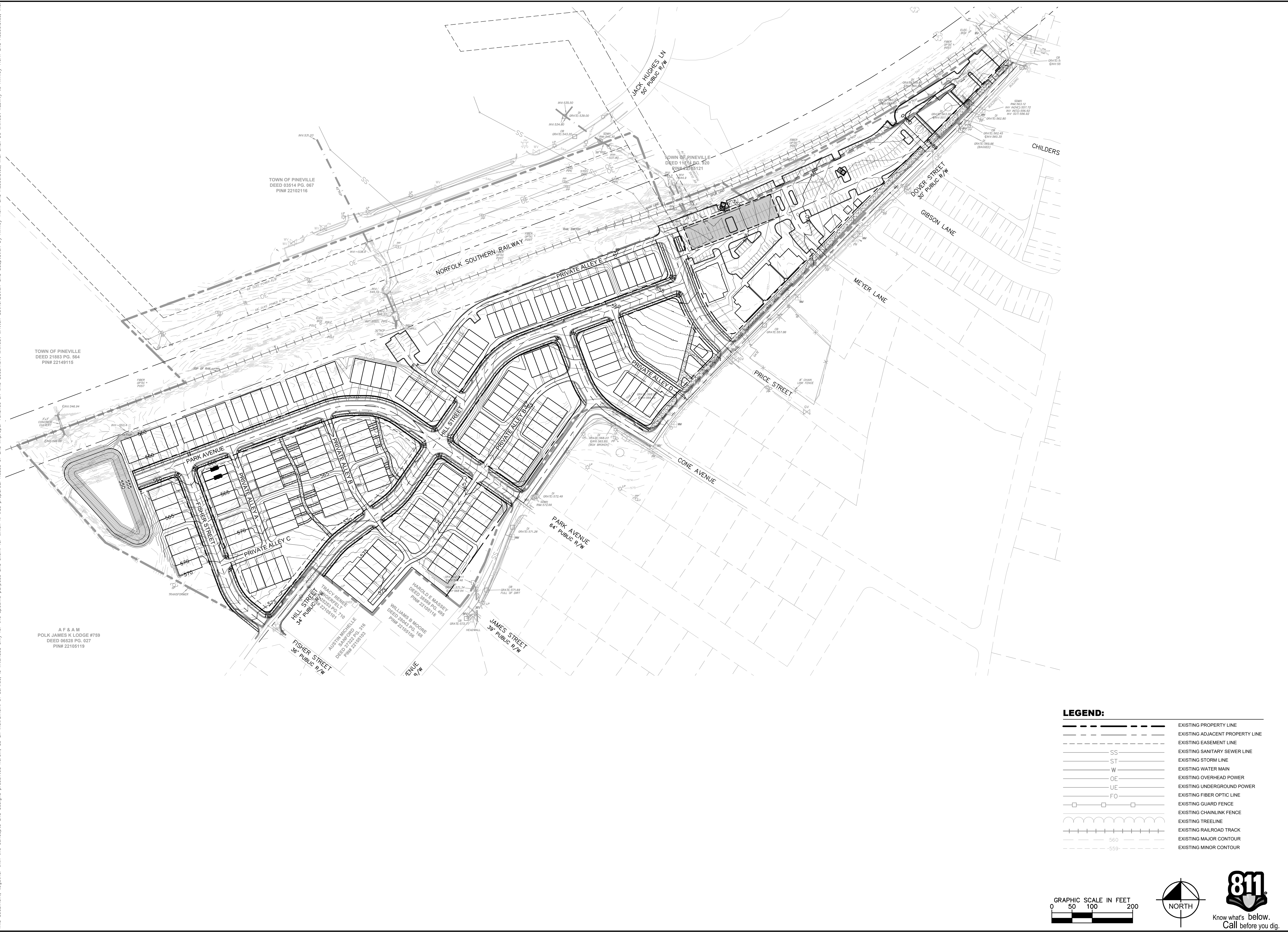

**LEGEND:**

|  |                                 |
|--|---------------------------------|
|  | EXISTING PROPERTY LINE          |
|  | EXISTING ADJACENT PROPERTY LINE |
|  | EXISTING EASEMENT LINE          |
|  | EXISTING SANITARY SEWER LINE    |
|  | EXISTING STORM LINE             |
|  | EXISTING WATER MAIN             |
|  | EXISTING OVERHEAD POWER         |
|  | EXISTING UNDERGROUND POWER      |
|  | EXISTING FIBER OPTIC LINE       |
|  | EXISTING GUARD FENCE            |
|  | EXISTING CHAINLINK FENCE        |
|  | EXISTING TREELINE               |
|  | EXISTING RAILROAD TRACK         |
|  | EXISTING MAJOR CONTOUR          |
|  | EXISTING MINOR CONTOUR          |

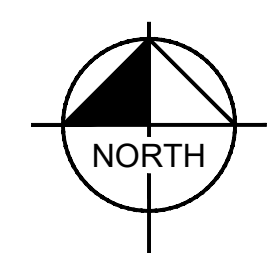
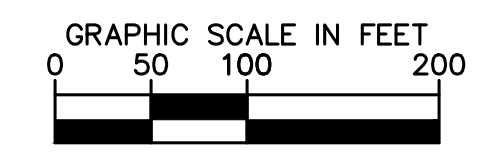

| No. | REVISIONS | DATE | BY |
|-----|-----------|------|----|
|     |           |      |    |
|     |           |      |    |
|     |           |      |    |

**Kimley-Horn**  
 © 2024 KIMLEY-HORN AND ASSOCIATES, INC.  
 580 KINGSLEY PARK, SUITE 125, FORT MILL, SC 29715  
 WWW.KIMLEY-HORN.COM  
 NC LICENSE # F-0102

**FOR REFERENCE ONLY**

|              |           |
|--------------|-----------|
| KHA PROJECT  | 014242006 |
| DATE         |           |
| MONTH        |           |
| YEAR         |           |
| SCALE        | AS SHOWN  |
| DESIGNED BY: | AJC       |
| DRAWN BY:    | CDA       |
| CHECKED BY:  | JEH       |

**GRADING PLAN**

**PINEVILLE CONE MILL**  
 PREPARED FOR  
**CONE MILL DEVELOPMENT**  
**VENTURES, LLC.**  
 PINEVILLE, NORTH CAROLINA

SHEET NUMBER  
**C-04**



Plotted By: Atuncer, Carlos Date: February 26, 2024 11:39:15am File Path: K:\TOWN\014242 West Capital 006 Pineville Cone Mill MXA\02 - DWG\PlanSheets\Resizing\_C-Utility\_Plan.dwg  
 This document, together with the concepts and designs presented herein, is intended only for the specific purpose and client for which it was prepared. Reuse of and improper reliance on this document without written authorization and adaptation by Kimley-Horn and Associates, Inc. shall be without liability to Kimley-Horn and Associates, Inc.

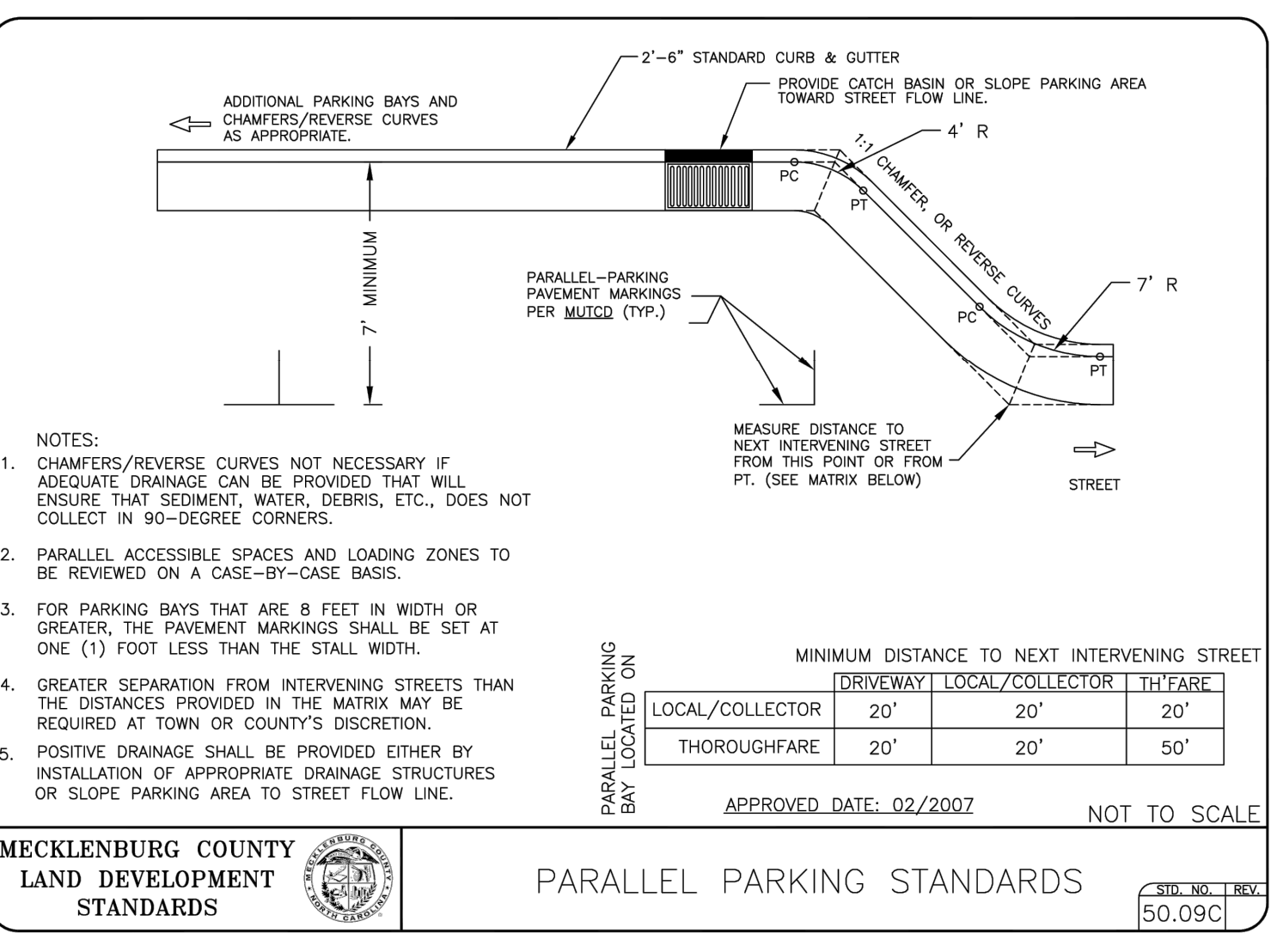
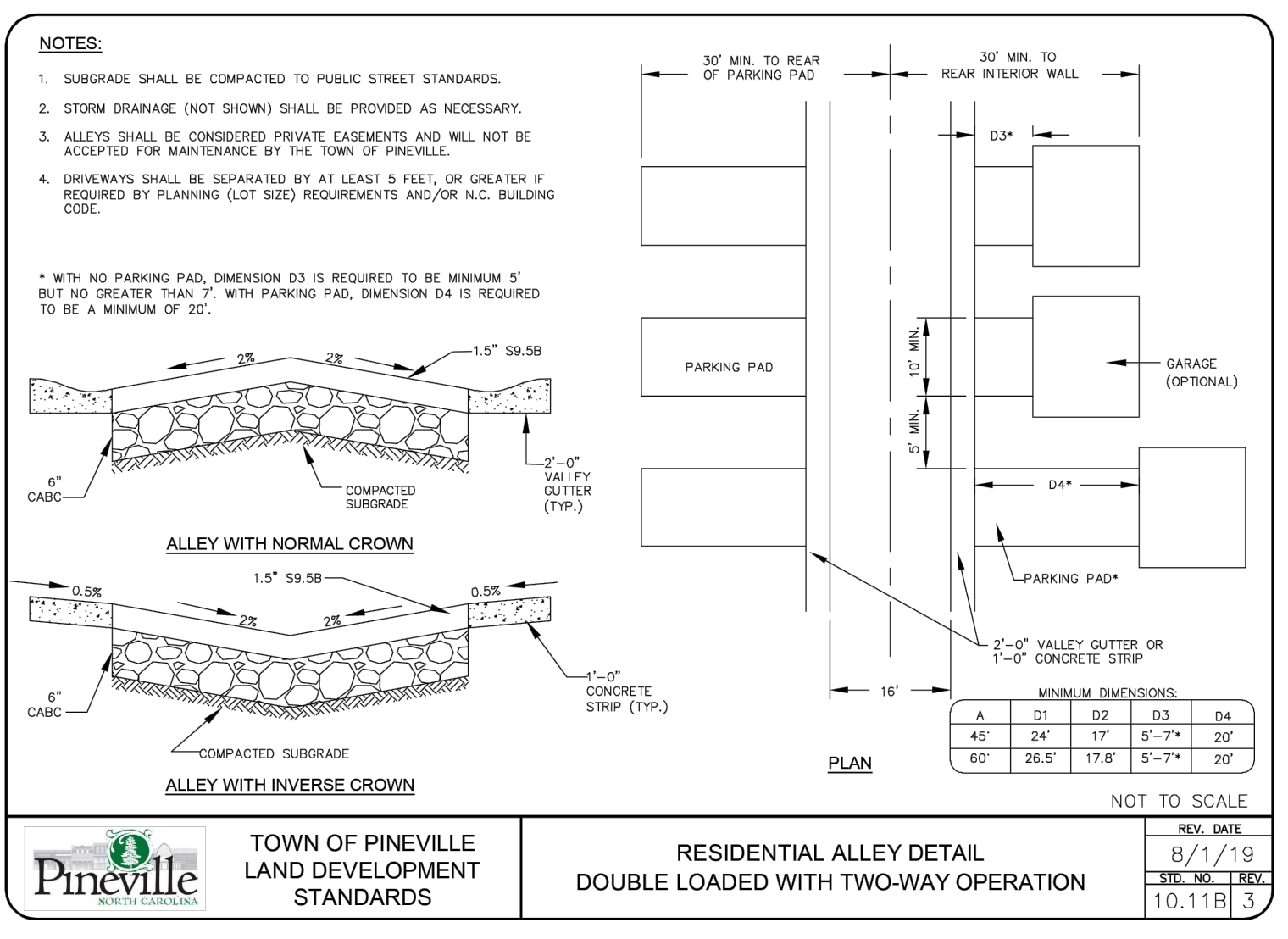
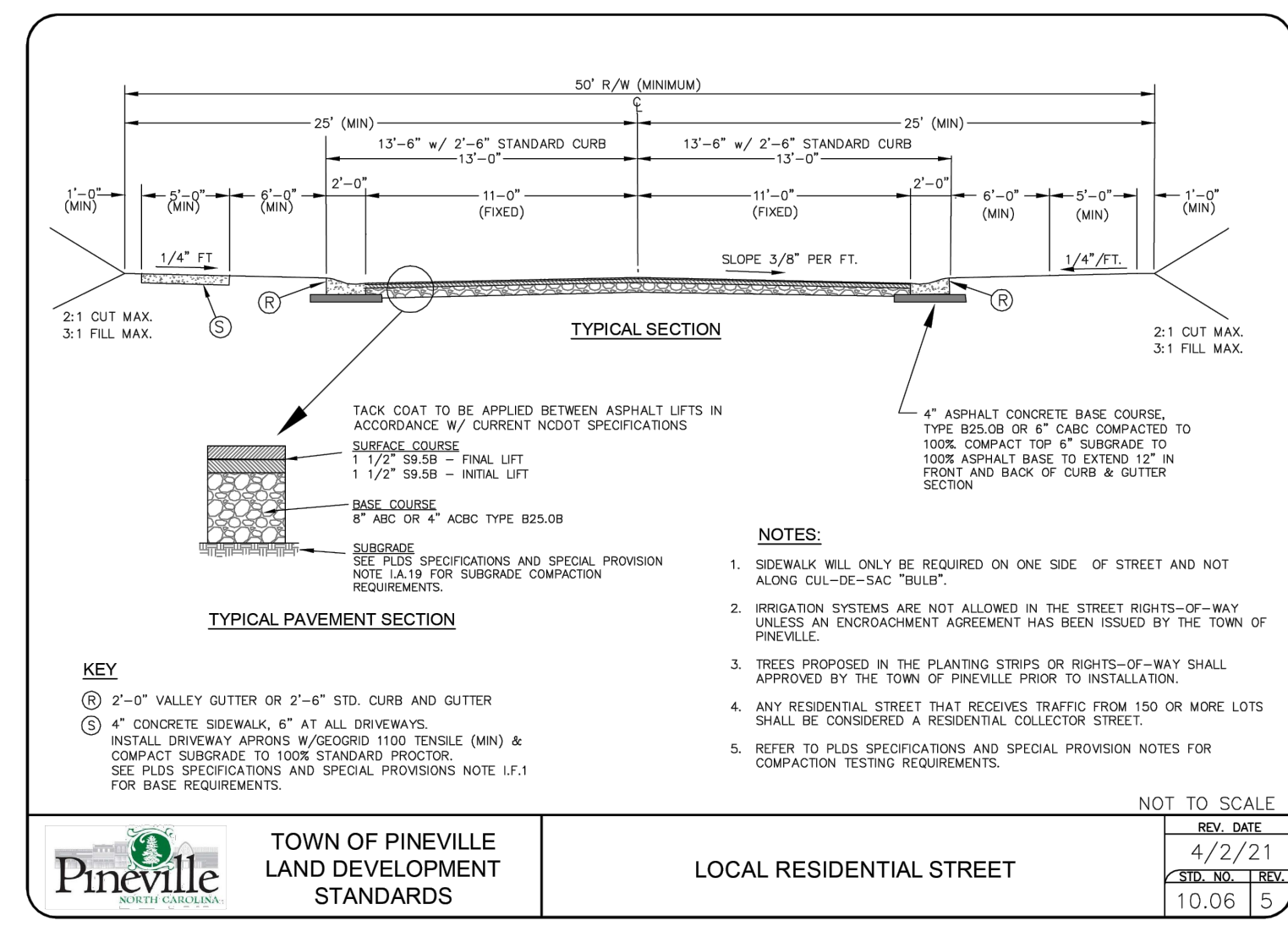

**LEGEND:**

- EXISTING PROPERTY LINE
- EXISTING ADJACENT PROPERTY LINE
- EXISTING EASEMENT LINE
- EXISTING SANITARY SEWER LINE
- EXISTING STORM LINE
- EXISTING WATER MAIN
- EXISTING OVERHEAD POWER
- EXISTING UNDERGROUND POWER
- EXISTING FIBER OPTIC LINE
- EXISTING GUARD FENCE
- EXISTING CHAINLINK FENCE
- EXISTING TREELINE
- EXISTING RAILROAD TRACK
- EXISTING MAJOR CONTOUR
- EXISTING MINOR CONTOUR

GRAPHIC SCALE IN FEET: 0, 50, 100, 200

NORTH

811 Know what's below. Call before you dig.

**Kimley-Horn**  
© 2024 KIMLEY-HORN AND ASSOCIATES, INC.  
580 KINGSLEY PARK, SUITE 125, FORT MILL, SC 29715  
WWW.KIMLEY-HORN.COM  
NC LICENSE # F-0102

**FOR REFERENCE ONLY**

|             |            |          |             |          |            |
|-------------|------------|----------|-------------|----------|------------|
| KHA PROJECT | DATE       | SCALE    | DESIGNED BY | DRAWN BY | CHECKED BY |
| 014242006   | MONTH YEAR | AS SHOWN | AUG         | CDA      | JEH        |

**PLANTING & UTILITY PLAN**

**PINEVILLE CONE MILL**  
PREPARED FOR  
**CONE MILL DEVELOPMENT VENTURES, LLC.**  
PINEVILLE, NORTH CAROLINA

SHEET NUMBER  
**C-05**

| NO. | REVISIONS | DATE | BY |
|-----|-----------|------|----|
|     |           |      |    |



Plotted By: Atuncer, Corios Date: February 26, 2024 11:39:25am File Path: K:\FOM\_PRA\014242 West Capital\006 Pineville Cone Mill NX\02 - DWG\PlanSheets\Resizing\C-Architectural Elevations.dwg  
 This document, together with the concepts and designs presented herein, as an instrument of service, is intended only for the specific purpose and client for which it was prepared. Reuse of and improper reliance on this document without written authorization and adaptation by Kimley-Horn and Associates, Inc. shall be without liability to Kimley-Horn and Associates, Inc.



Rear-Load Townhomes



Front-Load Townhomes



Streetscape and Open Space



Commercial and Mixed Use Buildings



| No. | REVISIONS | DATE | BY |
|-----|-----------|------|----|
|     |           |      |    |
|     |           |      |    |
|     |           |      |    |
|     |           |      |    |

**Kimley >>> Horn**  
 © 2024 KIMLEY-HORN AND ASSOCIATES, INC.  
 580 KINGSLEY PARK, SUITE 125, FORT MILL, SC 29715  
 WWW.KIMLEY-HORN.COM  
 NC LICENSE # F-0102

**FOR REFERENCE ONLY**

|                 |                  |
|-----------------|------------------|
| KHA PROJECT     | DATE             |
| 014242006       | MONTH YEAR       |
| SCALE: AS SHOWN | DESIGNED BY: AUG |
| DRAWN BY: CDA   | CHECKED BY: JEH  |

**GO-BY ARCHITECTURAL ELEVATIONS**

**PINEVILLE CONE MILL**  
 PREPARED FOR  
**CONE MILL DEVELOPMENT VENTURES, LLC.**  
 PINEVILLE NORTH CAROLINA

SHEET NUMBER  
**C-06**