

WRANGELL NARROWS
UNSUBDIVIDED TIDELANDS ATS 9

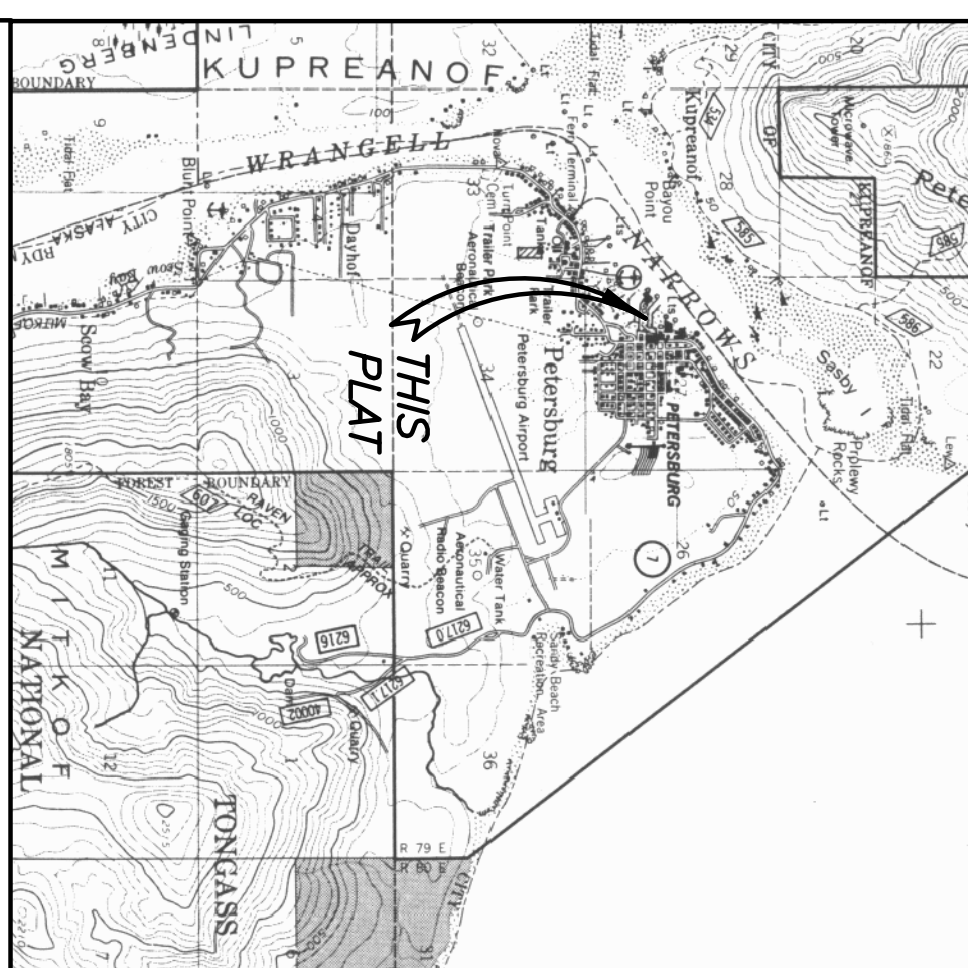

NOTE:
For boundary line bearings and distances and monument locations, see the Korquest Subdivision Plat, Plat No. 95-13, Petersburg Recording District.

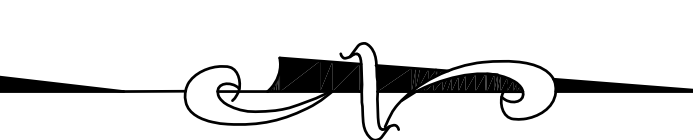

VICINITY MAP
SOURCE: USGS QUADRANGLE PETERSBURG (03)
DATE: 1986 SCALE: 1 INCH = 1 MILE

SURVEYORS CERTIFICATE
I hereby certify that I am properly registered and licensed to practice land surveying in the State of Alaska, that this plat represents a survey made by actual visit as described, and that all dimensions and other details are correct.
FEB. 7th 2012
Date

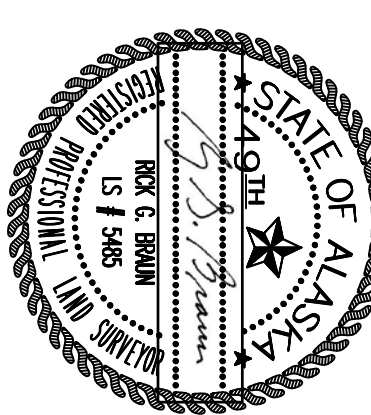

Registered No. LS 5485
Rick G. Braun
Registered Land Surveyor

CLIENT: TRIDENT SEAFOODS CORPORATION
5303 SHILSHOLE AVE., N.W.
SEATTLE, WA 98107-4000

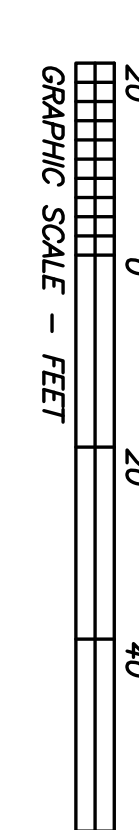

TRIDENT SEAFOODS CORPORATION
AS-BUILT SURVEY
OF DOWNTOWN PETERSBURG PROCESSING PLANT SITE
OF LOT 1E OF THE NORQUEST SUBDIVISION
PLAT No. 95-13
AND LOT 1C OF THE TIDELANDS SUBDIVISION
PLAT No. 90-31
PETERSBURG RECORDING DISTRICT

SURVEYOR
RICK G. BRAUN, L.S.
P.O. BOX 211 PETERSBURG, AK 99833
PH (907) 772-3986 EMAIL: rsbraun@gcl.net
SURVEY COMPLETED FEBRUARY 6, 2012

DRAWN BY: R.G.B. SCALE: 1 IN. = 20 FT. PROJ. # TR0512 SHEET 1 OF 1