

Planning Commission Staff Report

Meeting Date: April 8, 2025

APPLICANT/AGENT:

Tidal Networks

OWNER(S), IF DIFFERENT:

I. APPLICANT REQUEST: Applicant is requesting amendment of Title 19 of the borough code to allow communication towers as a conditional use in the rural residential districts.

II. APPLICABLE CODES:

19.16 RURAL RESIDENTIAL

19.84 AMENDMENTS

III. FINDINGS:

- a. Tidal Networks is proposing to develop wireless WIFI towers on Mitkof Island to improve internet service in underserved areas.
- b. The optimal locations for these towers include different land use categories, including Rural Residential.
- c. The purpose of the Rural Residential district is to provide large tracts where land can be developed as an estate.
- d. Communication towers are not an allowable use nor are they a conditional use in the Rural Residential district.
- e. Currently, noncommercial towers are allowed in some residential districts as a conditional use, and commercial towers are allowed in most commercial districts.
- f. Borough code allows for amendment of the zoning code in two ways, either by initiation of the Planning Commission or by initiation of the Borough Assembly.

IV. PUBLIC NOTICE

Standard meeting notice provided.

V. APPLICATION REVIEW

- a. The application is classified as a request to amend Title 19 Zoning by adding a new conditional use to 19.16.040.

VI. ACTION

Proposed motion: I move to initiate an amendment to Title 19.16.040 to allow communication towers as a conditional use in the Rural Residential district.

If approved by the Planning Commission, a draft ordinance will be prepared and presented to the Planning Commission for review and recommendation to the borough assembly. The Planning Commission's report to the Assembly shall include findings as to need and justification for the proposed change, including findings as to the effect which the proposed change would have on the objective of the comprehensive plan.

EXHIBITS

- A. Applicant materials

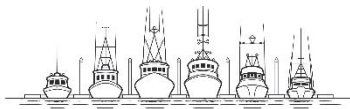

PETERSBURG BOROUGH LAND USE APPLICATION

CODE TO:	110.000.404110
BASE FEE:	\$100.00
PUBLIC NOTICE FEE:	\$70.00
TOTAL:	

DATE RECEIVED:	RECEIVED BY:	CHECK NO. or CC:
----------------	--------------	------------------

APPLICANT/AGENT		LEGAL OWNER (IF DIFFERENT THAN APPLICANT/AGENT)	
NAME	Richard Peterson	NAME	JAENICKE, HERBERT W and C/O MICHAEL J
MAILING ADDRESS	P.O. Box 25550	MAILING ADDRESS	
CITY/STATE/ZIP	Juneau, AK 99802	CITY/STATE/ZIP	
PHONE	907-463-7939	PHONE	
EMAIL	rpeterson@tlingitandhiada.gov	EMAIL	

PROPERTY INFORMATION

PHYSICAL ADDRESS or LEGAL DESCRIPTION:

825 MITKOF HIGHWAY

PARCEL ID: 01203330	ZONE: RURAL RESIDENTIAL	OVERLAY: N/A
----------------------------	-------------------------	---------------------

CURRENT USE OF PROPERTY: V-VACANT	LOT SIZE: 86,300 SQ FT
--	------------------------

PROPOSED USE OF PROPERTY (IF DIFFERENT):

Communications tower.

CURRENT OR PLANNED SEWER SYSTEM: ☐ Municipal ☐ DEC-approved on-site system

CURRENT OR PLANNED WATER SOURCE: ☐ Municipal ☐ Cistern/Roof Collection ☐ Well

LEGAL ACCESS TO LOT(S) (Street Name): **MITKOF HWY**

TYPE OF APPLICATION & BASE FEE

- ☒ 19.84 Zoning Change (\$100)
- ☐ 18.18 Record of Survey (\$50) (Note: No Public Notice Fee)
- ☐ 18.20 Minor Subdivision/18.24 Preliminary Plat/18.19 Replat (\$75 + \$10 per lot)
- ☐ 18.24 Final Plat (\$25 per lot)

SUBMITTALS:

For Zoning Change, please submit letter stating the new zoning and explaining the need for the change.
For Subdivision approvals, please submit a prepared plat map as required by borough code.

SIGNATURE(S):

I hereby affirm all of the information submitted with this application is true and correct to the best of my knowledge. I also affirm that I am the true and legal property owner(s) or authorized agent thereof for the property subject herein.

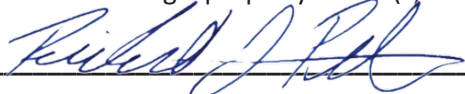
Applicant(s):  Date: 2/13/2025

Owner: _____ Date: _____

Owner: _____ Date: _____

Owner: _____ Date: _____



Central Council of the Tlingit & Haida Indian Tribes of Alaska

Department/Division Name Here

Physical Address: Add Physical Address Here • Juneau, Alaska

Mailing Address: PO Box 25500 • Juneau, Alaska 99802

January 8th, 2025

Liz Cabrera
Petersburg Borough Community Development
PO Box 329
Petersburg, AK 99833

Re: Title 19 – Zoning Ordinance – Chapter 19.16 Amendment Request

Ms. Cabrera,

The Central Council of the Tlingit & Haida Indian Tribes requests the following amendment to be added to the Petersburg, Alaska City Code of Ordinances.

Title 19 – Zoning – Chapter 19.16 – R-R District, Rural Residential – Section 19.16.040 – Conditional Uses Permitted

“The following are uses that may be permitted by action of the commission under the conditions and procedures specified in Chapter 19.72 of this title:

- A. Home occupation;
- B. Trailers used for construction purposes;
- C. Mobile homes on individual lots;
- D. Rock quarry/borrow operations;
- E. Churches;
- F. Mobile home parks;
- G. Required essential services;
- H. Communication, radio, and television transmitters or towers.”

Reason for Amendment: Other, more traditionally restrictive residential zones treat towers as conditional uses (i.e. Single Family (SF), Multiple-Family (MF), and Single-Family Mobile Home (SFMH)). Tlingit & Haida requests the ordinance extend this conditional use to apply to the rural residential zone, as well, to allow opportunities for tower development in rural areas of Petersburg.

Sincerely,

Office of the President – Central Council of the Tlingit & Haida Indian Tribes of Alaska

Name: Richard Peterson

Title: President

A handwritten signature in blue ink, appearing to read "Richard J. Peterson", written in a cursive style.

1/27/2025

Enclosures: _____

K:\ATL_Wireless\Pierson Wireless\Tidal Network\Petersburg\Zone 3\CAD\ZD\SEAK RAWLAND_CD.dwg 04/01/25 8:12 PM by: Trevor Newton



PREPARED FOR:

T I D A L NETWORK



SITE NAME:

PETERSBURG ZONE 3

SITE ADDRESS (E-911 AND COORDINATES TO BE VERIFIED)

829 MITKOF HIGHWAY
PETERSBURG, AK 99833
PETERSBURG BOROUGH
LATITUDE: 56° 42' 46.99" N
LONGITUDE: 132° 56' 06.01" W
PARCEL ID: 01-203-330
ZONING: R-R

COMMUNITY DEVELOPMENT:

12 S NORDIC DRIVE
PO BOX 329
PETERSBURG, AK 99833
PHONE: (907) 772-5412
EMAIL: LCABRERA@PETERSBURGAK.GOV
ATTN: LIZ CABRERA

PLANNING INFORMATION



VICINITY MAP

JURISDICTION:

PETERSBURG

STATE:

ALASKA

TOWER TYPE:

SELF-SUPPORT

TOWER HEIGHT:

200' (210' TO HIGHEST APPURTENANCE)

NUMBER OF CARRIERS:

0 EXISTING, 1 PROPOSED

USE:

PROPOSED TELECOMMUNICATIONS TOWER AND
UNMANNED GROUND EQUIPMENT

FLOOD INFO:

SITE IS LOCATED WITHIN FEMA FLOOD MAP AREA
0200740010B DATED 06/01/82 WITHIN FLOOD ZONE C.

PROJECT SUMMARY

DEVELOPER:

CENTRAL COUNCIL OF THE TLINGIT AND
HAIDA INDIAN TRIBES OF ALASKA
(DBA TIDAL NETWORK)
PO BOX 25500
JUNEAU, AK 99802
PHONE: (907) 538-8255
ATTN: CHRIS CROPLEY

PROJECT COORDINATOR:

PIERSON WIRELESS
7534 F STREET
OMAHA, NE 68127
PHONE: (402) 429-7660
ATTN: JESSIE RICO

A/E CONSULTANT:

KIMLEY-HORN AND ASSOCIATES, INC.
11720 AMBER PARK DRIVE, SUITE 600
ALPHARETTA, GA 30009
PHONE: (470) 299-7052
ATTN: TREVOR NEWTON, P.E. (GA)

PROJECT CONTACTS

Sheet Number	Sheet Title
G0	COVER SHEET
C0	AERIAL PLAN VIEW
C1	OVERALL SITE PLAN
C2	COMPOUND SITE PLAN
C3	FENCE, GATE AND COMPOUND DETAILS
C4	ANTENNA AND TOWER ELEVATION DETAILS

SHEET INDEX

PROJECT INFORMATION:

SITE NAME:
PETERSBURG ZONE 3
SITE No.: PSG-Z03

829 MITKOF HIGHWAY
PETERSBURG, AK 99833
PETERSBURG COUNTY

PLANS PREPARED FOR:



PLANS PREPARED BY:



11720 AMBER PARK DRIVE, SUITE 600
ALPHARETTA, GA 30009
PHONE: 770-619-4280
WWW.KIMLEY-HORN.COM

REV: DATE: ISSUED FOR: BY:

11			
10			
9			
8			
7			
6			
5			
4			
3			
2			
1			
0	04/01/25	ZONING	TRN

LICENSER:

ZONING

NOT FOR CONSTRUCTION

KHA PROJECT NUMBER:

017619022

DRAWN BY: CHECKED BY:

JW

TRN

SHEET TITLE:

COVER SHEET

SHEET NUMBER:

G0

K:\ATL_Wireless\Pierson_Wireless\Tidal_Network\Petersburg\Zone 3\CAD\ZD\SEAK_RAWLAND_CD.dwg 04/01/25 8:12 PM by: trevor.newton

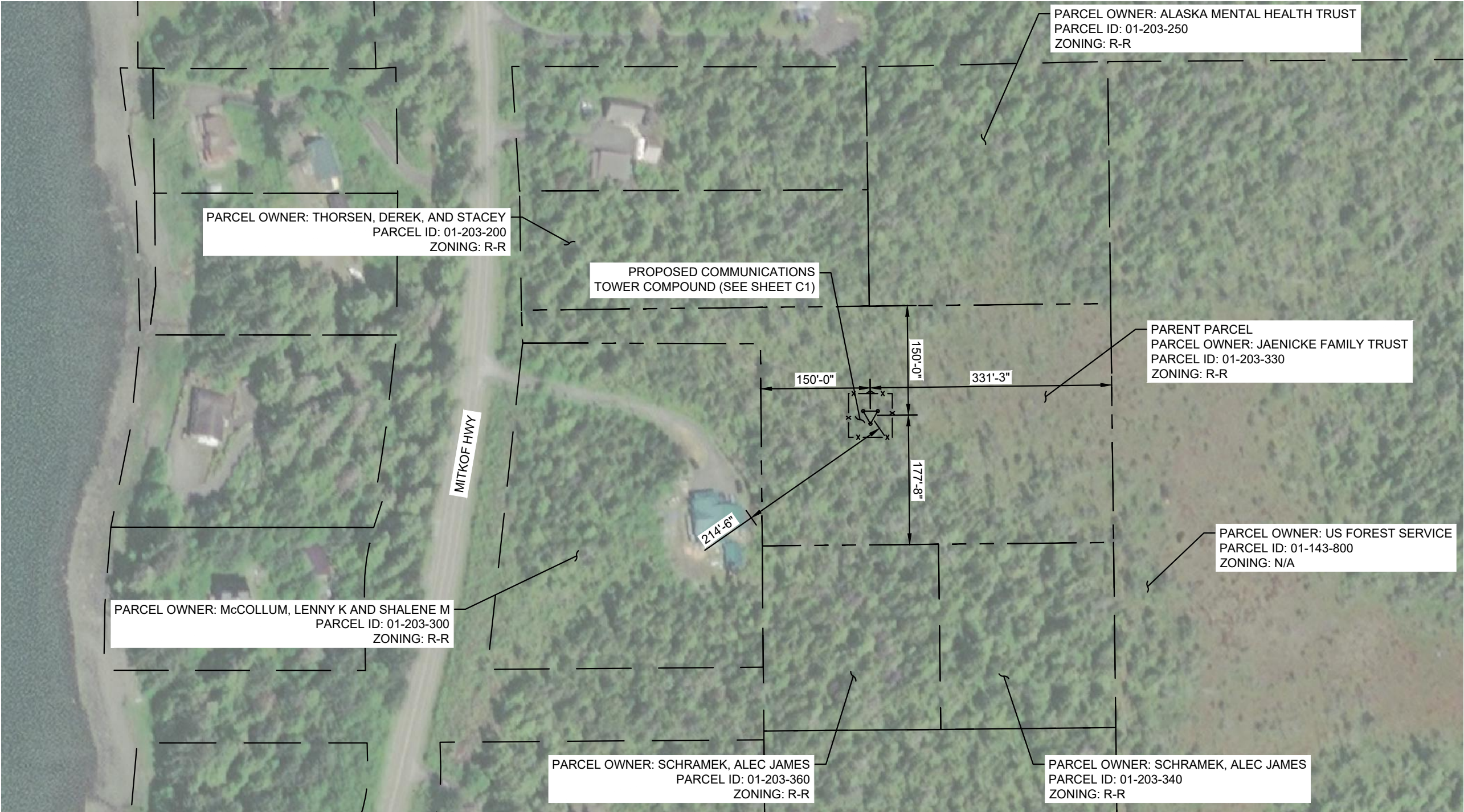

1
C0

AERIAL PLAN VIEW

SCALE: 1" = 150'

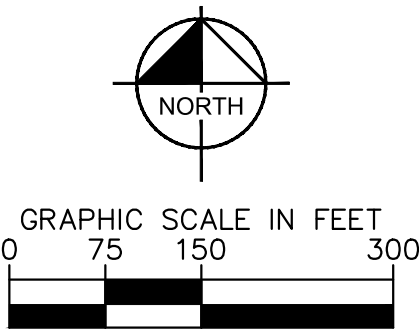



PROJECT INFORMATION:

SITE NAME:
PETERSBURG ZONE 3
SITE No.: PSG-Z03

829 MITKOF HIGHWAY
PETERSBURG, AK 99833
PETERSBURG COUNTY

PLANS PREPARED FOR:

TIDAL NETWORK

PIERSON
WIRELESS

PLANS PREPARED BY:

Kimley»Horn

11720 AMBER PARK DRIVE, SUITE 600
ALPHARETTA, GA 30009
PHONE: 770-619-4280
WWW.KIMLEY-HORN.COM

REV: DATE: ISSUED FOR: BY:

11			
10			
9			
8			
7			
6			
5			
4			
3			
2			
1			
0	04/01/25	ZONING	TRN

LICENSER:

ZONING

NOT FOR CONSTRUCTION

KHA PROJECT NUMBER:

017619022

DRAWN BY: CHECKED BY:

JW

TRN

SHEET TITLE:

AERIAL PLAN VIEW

SHEET NUMBER:

C0

K:\AT\Wireless\Pierson Wireless\Tidal Network\Petersburg\Zone 3\CAD\ZD\SEAK RAWLAND_CD.dwg 04/01/25 8:12 PM by: trevor.newton

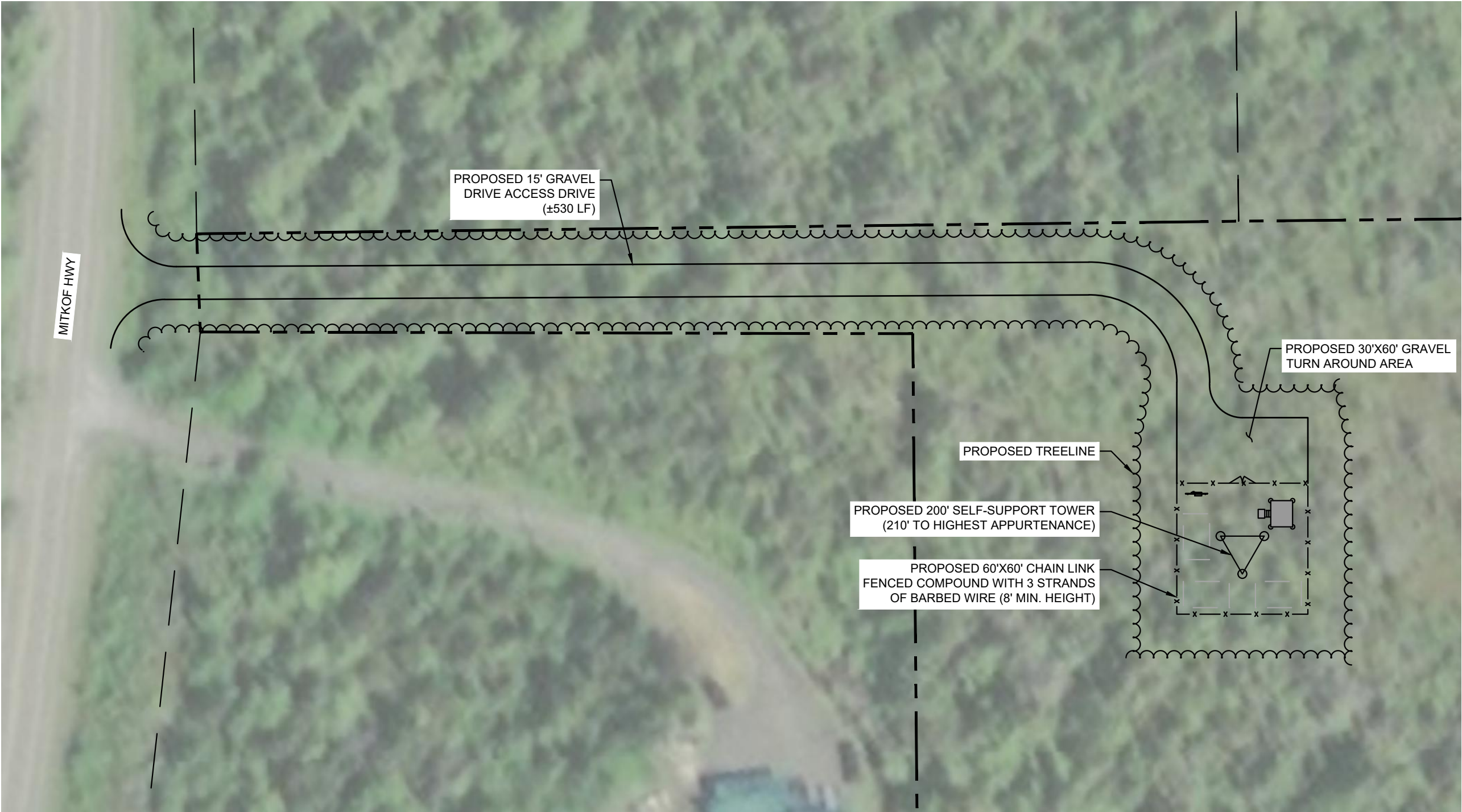

1
C1

OVERALL SITE PLAN

SCALE: 1" = 50'

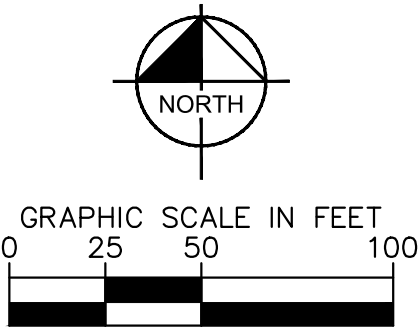

PROJECT INFORMATION:

SITE NAME:
PETERSBURG ZONE 3
SITE No.: PSG-Z03

829 MITKOF HIGHWAY
PETERSBURG, AK 99833
PETERSBURG COUNTY

PLANS PREPARED FOR:

TIDAL NETWORK

PIERSON WIRELESS

PLANS PREPARED BY:

Kimley»Horn

11720 AMBER PARK DRIVE, SUITE 600
ALPHARETTA, GA 30009
PHONE: 770-619-4280
WWW.KIMLEY-HORN.COM

REV: DATE: ISSUED FOR: BY:

11			
10			
9			
8			
7			
6			
5			
4			
3			
2			
1			
0	04/01/25	ZONING	TRN

LICENSER:

ZONING

NOT FOR CONSTRUCTION

KHA PROJECT NUMBER:

017619022

DRAWN BY: CHECKED BY:

JW TRN

SHEET TITLE:

OVERALL SITE PLAN

SHEET NUMBER:

C1

K:\AT_Wireless\Pierson Wireless\Tidal Network\Petersburg\Zone 3\CAD\ZD\SEAK RAWLAND_CD.dwg 04/01/25 8:13 PM by: trevor.newton

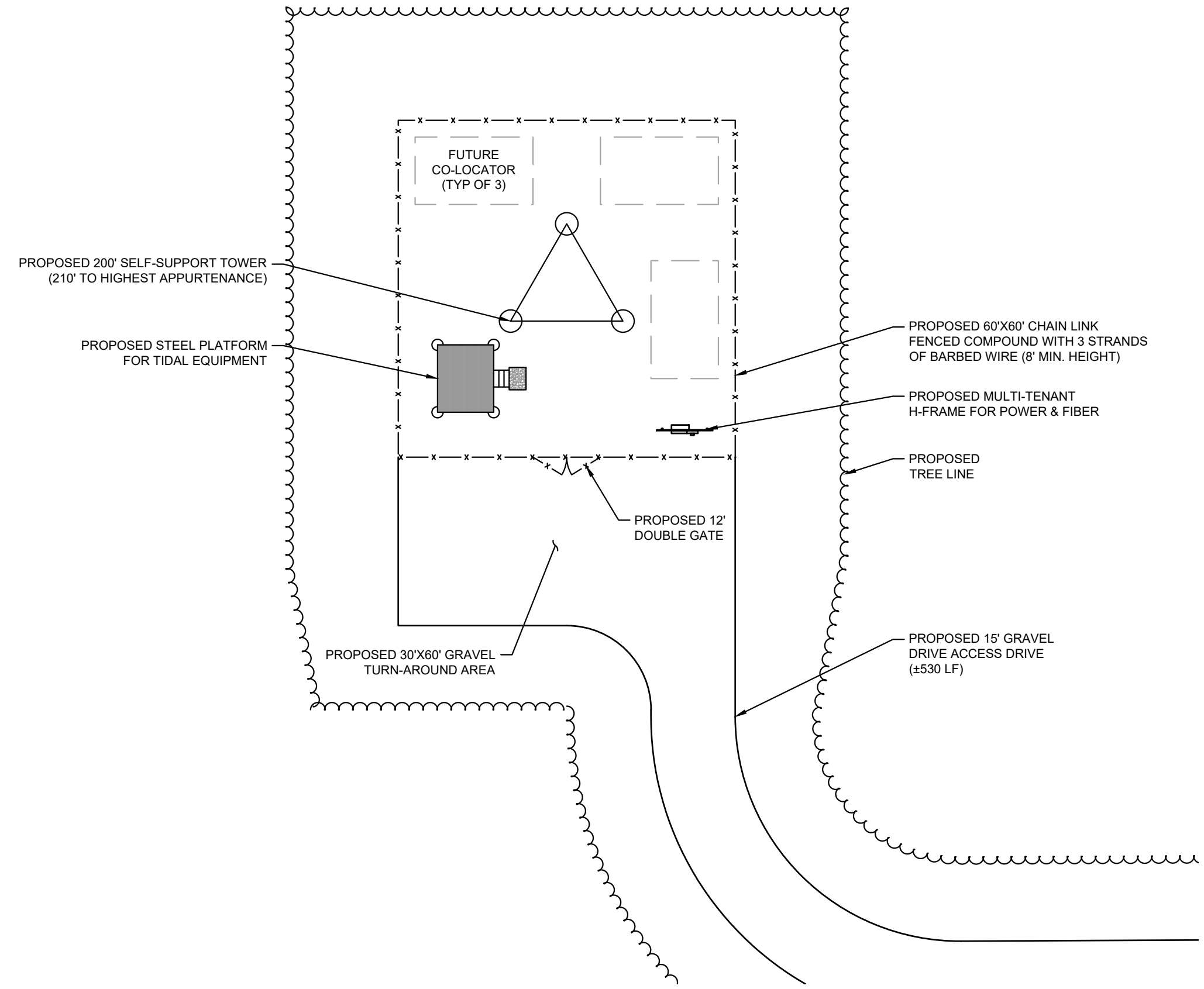

1
C2

COMPOUND SITE PLAN

SCALE: 1" = 20'

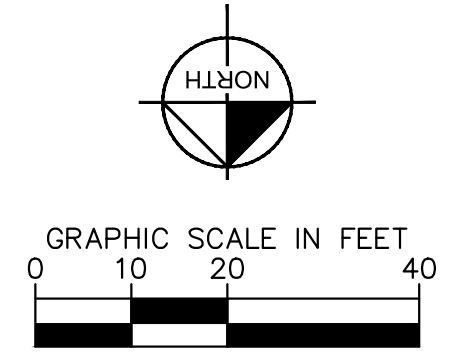

PROJECT INFORMATION:

SITE NAME:
PETERSBURG ZONE 3
SITE No.: PSG-Z03

829 MITKOF HIGHWAY
PETERSBURG, AK 99833
PETERSBURG COUNTY

PLANS PREPARED FOR:

PLANS PREPARED BY:

11720 AMBER PARK DRIVE, SUITE 600
ALPHARETTA, GA 30009
PHONE: 770-619-4280
WWW.KIMLEY-HORN.COM

REV: DATE: ISSUED FOR: BY:

11			
10			
9			
8			
7			
6			
5			
4			
3			
2			
1			
0	04/01/25	ZONING	TRN

LICENSER:

ZONING
NOT FOR CONSTRUCTION

KHA PROJECT NUMBER:

017619022

DRAWN BY: CHECKED BY:

JW TRN

SHEET TITLE:

COMPOUND SITE PLAN

SHEET NUMBER:

C2

1. USE 3,000-PSI CONCRETE, FULLY CONSOLIDATED AROUND THE POST.
2. WHERE THE POST IS SET IN ROCK OR CONCRETE, CORE A HOLE 12" DEEP AND 1" LARGER IN DIAMETER THAN THE POST. SET THE POST AND GROUT IN PLACE USING NON-SHRINK GROUT.
3. ALL POSTS MUST BE PLUMB AND ALIGNED WITH ONE ANOTHER IN BOTH HORIZONTAL AND VERTICAL PLANES.
4. CORNERS AND GATEPOSTS FOR CHAIN LINK FENCES SHALL EXTEND ABOVE THE TOP STRAND OF BARBED WIRE TO PROVIDE TENSIONING FOR THE BARBED WIRE.
5. PROVIDE MIDRAILS AND BRACING AT ALL CORNER POSTS WHERE THE FENCE CHANGES DIRECTION BY MORE THAN 30 DEGREES.
6. THE GRADE OF THE SITE AND INSTALLATION OF THE FENCE SHALL PROVIDE FOR NO MORE THAN A 1" GAP BETWEEN THE BOTTOM OF THE FENCE MATERIAL AND FINISH GRADE.
7. CONTRACTOR SHALL PROVIDE HOLD OPEN DEVICES FOR ALL GATES AT THE SPECIFIED OPEN POSITIONS, DRIVEN PIPE TYPE RECEIVERS ARE NOT AUTHORIZED.
8. CONTRACTOR SHALL ALSO PROVIDE A MUSHROOM TYPE RECEIVER AT THE CLOSE POSITION.

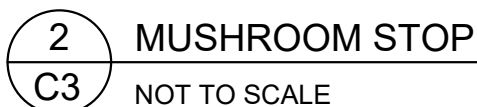
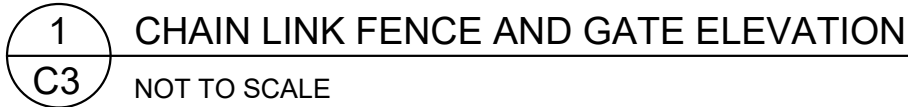

C3

K:\ATL_Wireless\Pierson Wireless\Tidal Network\Petersburg\Zone 3\CAD\ZD\SEAK RAWLAND_CD.dwg 04/01/25 8:13 PM by: trevor.newton

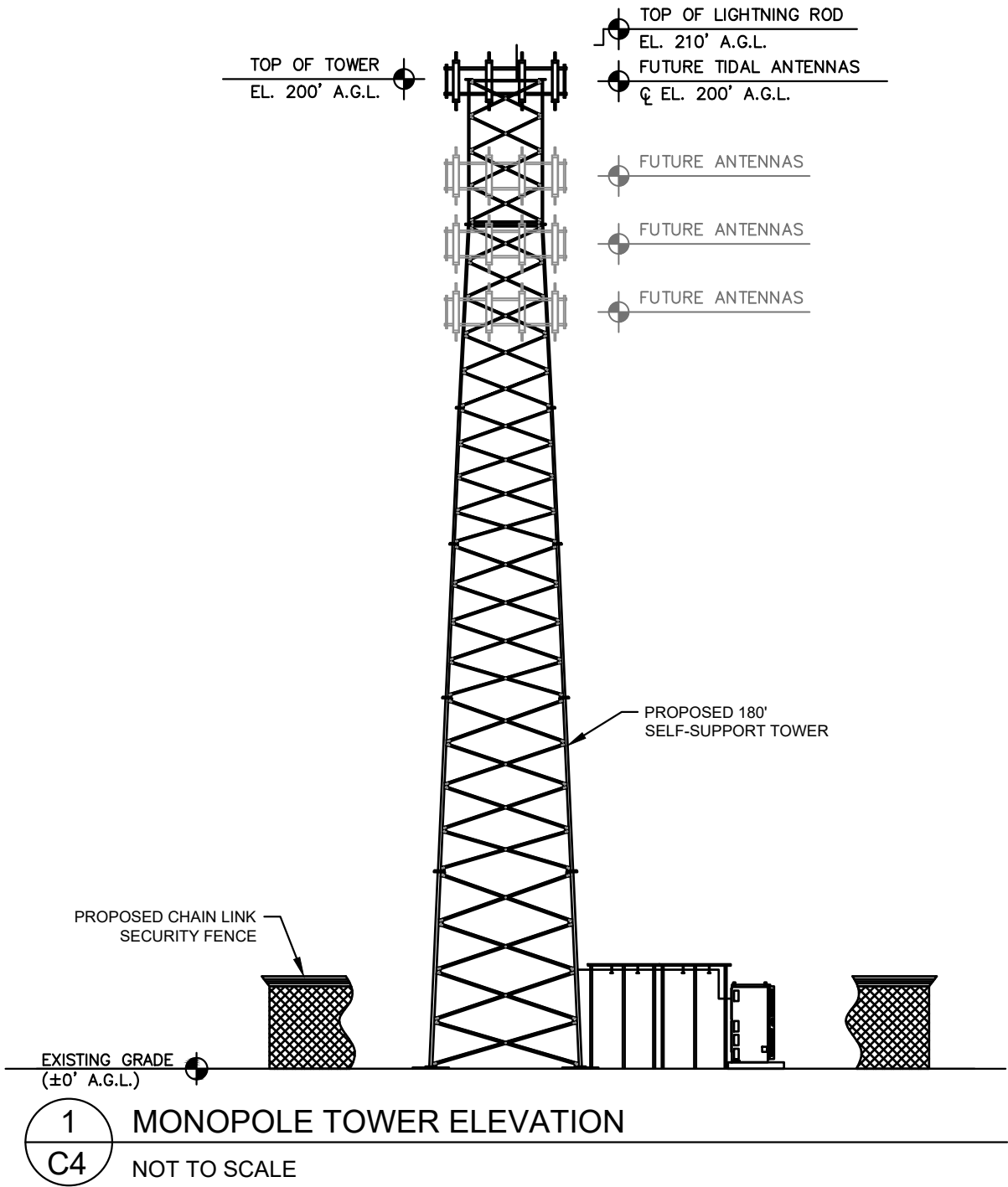

PROJECT INFORMATION:

SITE NAME:
PETERSBURG ZONE 3
SITE No.: PSG-Z03

829 MITKOF HIGHWAY
PETERSBURG, AK 99833
PETERSBURG COUNTY

PLANS PREPARED FOR:



PLANS PREPARED BY:



11720 AMBER PARK DRIVE, SUITE 600
ALPHARETTA, GA 30009
PHONE: 770-619-4280
WWW.KIMLEY-HORN.COM

REV: DATE: ISSUED FOR: BY:

11			
10			
9			
8			
7			
6			
5			
4			
3			
2			
1			
0	04/01/25	ZONING	TRN

LICENSER:

ZONING
NOT FOR CONSTRUCTION

KHA PROJECT NUMBER:

017619022

DRAWN BY: CHECKED BY:

JW

TRN

SHEET TITLE:

**ANTENNA AND
TOWER ELEVATION
DETAILS**

SHEET NUMBER:

C4

PETERSBURG

ALASKA

TIDAL NETWORK BROADBAND DEPLOYMENT COVERAGE AREA OVERVIEW

PROJECT LOCATION

PETERSBURG,
ALASKA

SHEET TITLE

COVER PAGE

PROJECT OVERVIEW	
PROJECT DESCRIPTION	FIXED WIRELESS ACCESS (FWA) RADIO FREQUENCY DESIGN
NETWORK OPERATOR	TIDAL NETWORK
LOCATION	PETERSBURG, ALASKA
POPULATION ESTIMATE (TOTAL)	3,427
TLINGIT & HAIDA CITIZEN ESTIMATE	458
UNDERSERVED POPULATION % ESTIMATE	7%
ESTIMATED HOUSING UNITS	1,753
ESTIMATED HOUSEHOLDS	1,259
ESTIMATED PERSONS PER HOUSEHOLD	3
HOUSES WITH BRODABAND INTERNET SUB. (ESTIMATE)	82%
THEORETICAL SUBSCRIBERS	1,600* (SEE PAGE 4)
DESIGN NARRATIVE - RF DESIGN PHASE 1	GENERATE BASELINE DATA SET USED FOR NETWORK OPERATOR AND SITE ACQUISITION (SAQ) COORDINATION. EVALUATE LOCATIONS FOR NEW CELL SITES, AND GEOLOGICAL IMPACT ON RF PROPEGATION.
TOTAL RF ZONES	4
TOTAL SITES REQUIRED TO APPROACH 100% COVERAGE	4 SITES
EXPECTED SITES IN DAY-1 DEPLOYMENT	4
FREQUENCY BAND (PRIMARY)	N41: BRS / 2.5GHz
BAND 41 SPECTRUM (OVERALL)	2496 - 2690 MHz (194 MHz)
BAND 41 SPECTRUM (IN DESIGN)	ARFCN 508400 - 80MHz
TECHNOLOGY IN DESIGN	5G NR
RADIO MODEL	4T4R / 40W PER TRX (160W Total) / 256 QAM
RADIO CHANNEL BANDWIDTH & COMPLIANCE	Band-41 (DL/UL: 2496 –2690MHz) / 3GPP NR TDD / FCC
RECEPTION EQUIPMENT (FWA Reciever)	BEC 8232: 4x4 MIMO DL / 2x2 MIMO UL RECIEVER GAIN: 10dBI Class 2: TX (26 dBm +2/-3 dB)
PRIMARY RF PREDICTION MODEL	FORSK ATOLL - ASTER PROPEGATION MODULE
SECONDARY RF PREDICTION MODEL	FORSK ATOLL ASTER PREDICTION MODULE
GEODATA DESCRIPTION	HIGH RESOLUTION 2M GEODATA WITH RASTER AND VECTOR TERRAIN FEATURES
RF PREDICTION HEIGHT	15' AGL OR ROOFTOP –PREDICTION INCLUDES RECIEVER ANTENNA GAIN.



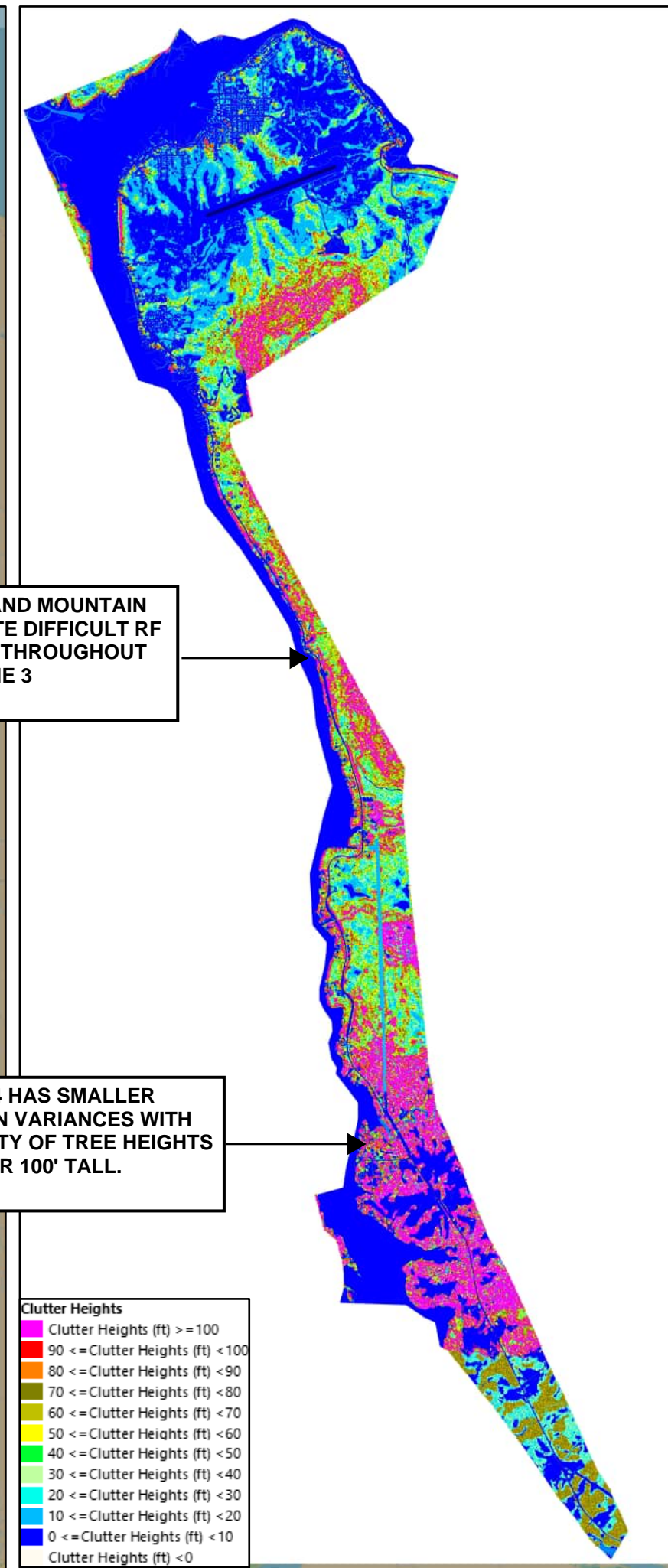
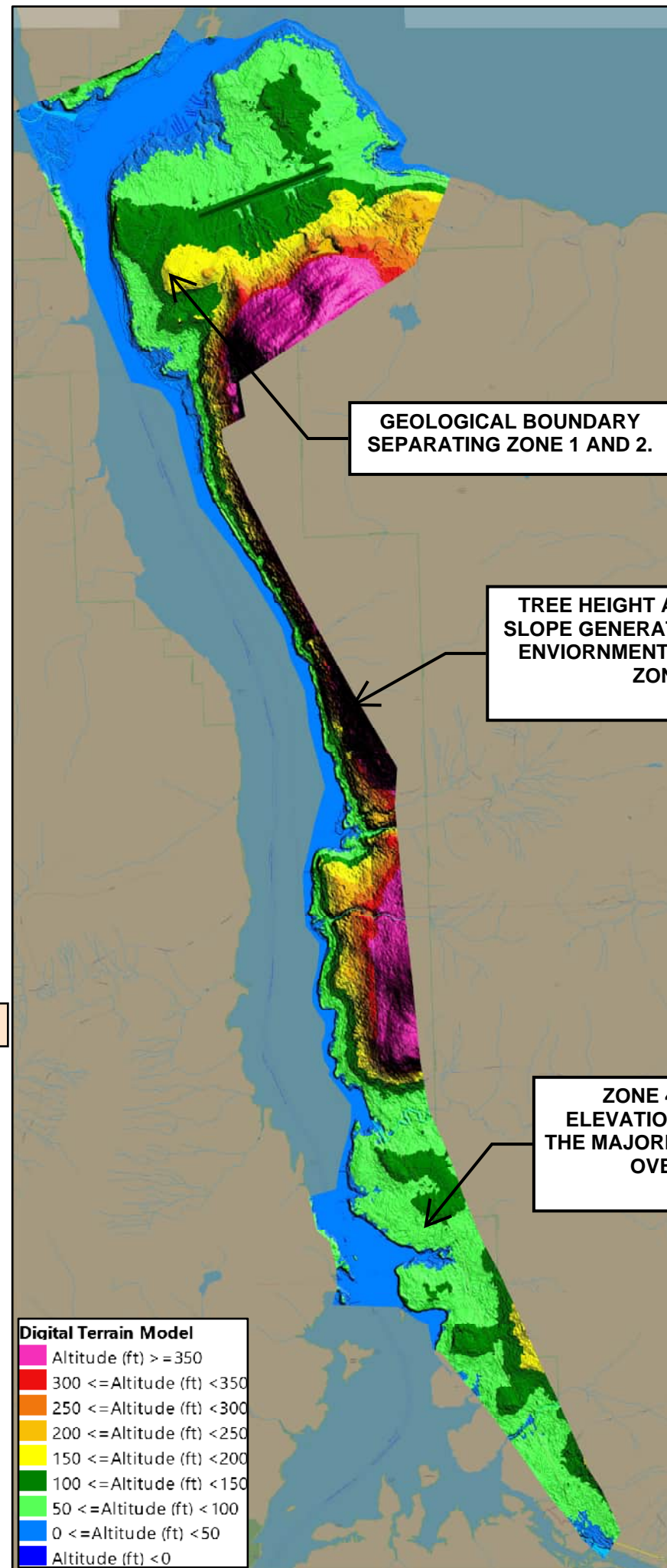
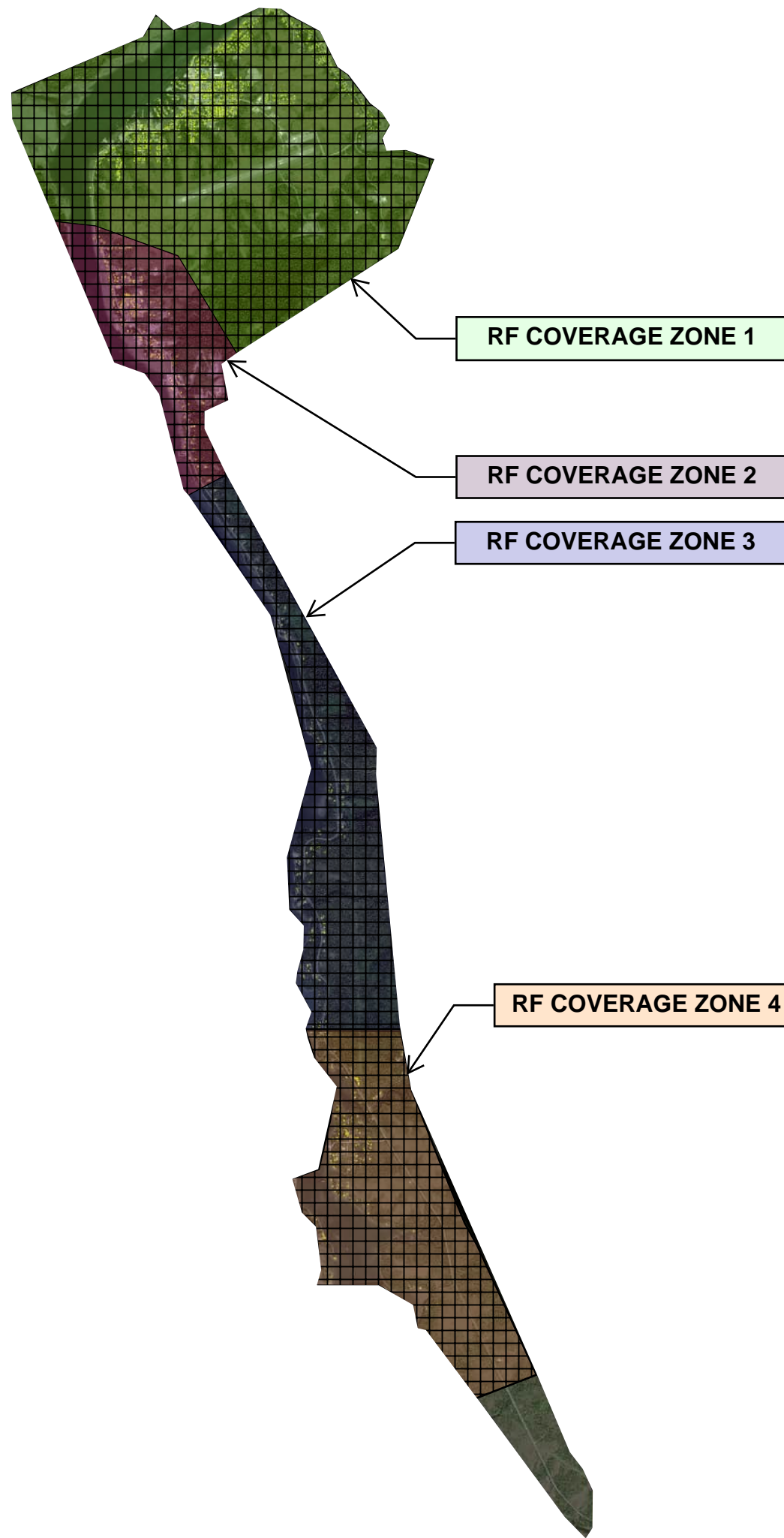

PIERSON WIRELESS

Tidal NETWORK

Tlingit & Haida

PROJECT LOCATION

PETERSBURG, ALASKA

SHEET TITLE

RF COVERAGE ZONES

REV: _____

DESC: _____

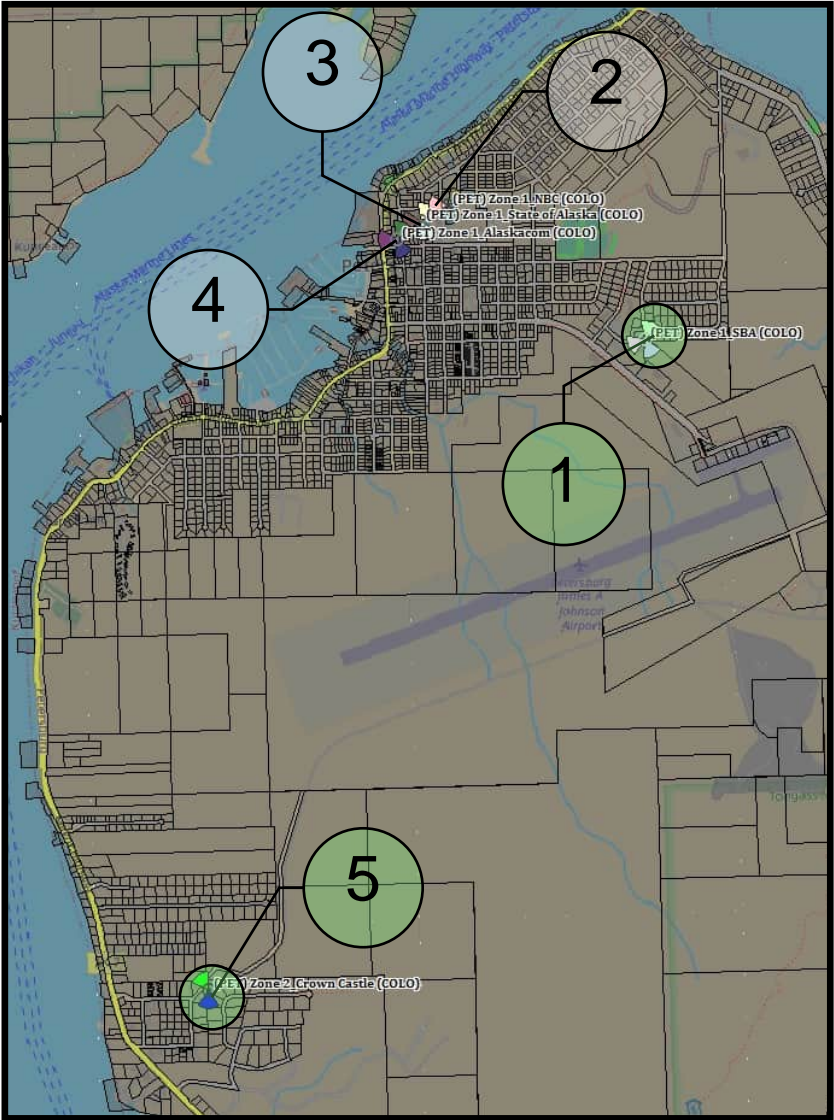

1	TOWER OWNER	SBA COMMUNICATIONS
	LATITUDE	56.81024685
	LONGITUDE	-132.9400139
	TOWER HEIGHT	126
	GROUND ELEVATION	147
	TOWER HEIGHT ASL	273
	SITE NOTES	Primary COLO Site in Zone 1
2	TOWER OWNER	NARROWS BROADCASTING CORPORATION
	LATITUDE	56.815443
	LONGITUDE	-132.953151
	TOWER HEIGHT	150
	GROUND ELEVATION	78
	TOWER HEIGHT ASL	228
	SITE NOTES	• FM RADIO SITE & CELLULAR COLO
3	TOWER OWNER	STATE OF ALASKA
	LATITUDE	56.814926
	LONGITUDE	-132.954985
	TOWER HEIGHT	180
	GROUND ELEVATION	88
	TOWER HEIGHT ASL	268
4	TOWER OWNER	ALASKACOM
	LATITUDE	56.814253
	LONGITUDE	-132.956593
	TOWER HEIGHT	86
	GROUND ELEVATION	49
	TOWER HEIGHT ASL	135
5	TOWER OWNER	CROWN CASTLE
	LATITUDE	56.786494
	LONGITUDE	-132.970951
	TOWER HEIGHT	93
	GROUND ELEVATION	111
	TOWER HEIGHT ASL	204
	SITE NOTES	Primary COLO Site in Zone 2.
6	TOWER OWNER	KRSA - (2) TOWERS
	LATITUDE	56.673757
	LONGITUDE	-132.919357
	TOWER HEIGHT	283
	GROUND ELEVATION	98.63
	TOWER HEIGHT ASL	381.63
	SITE NOTES	AM Tower - No Cellular Transmitters.



PROJECT LOCATION

PETERSBURG,
ALASKA

SHEET TITLE

EXISTING SITE
REVIEW

REV:

DESC:

CH(700) (1) (TopN) RSRP (dBm) 20MHz



- CH(700) (1) (TopN) RSRP (dBm) 20MHz
- 45 <= X < -40 (0.00%, 0)
 - 50 <= X < -45 (0.00%, 0)
 - 55 <= X < -50 (0.00%, 0)
 - 60 <= X < -55 (0.13%, 3)
 - 65 <= X < -60 (1.07%, 25)
 - 70 <= X < -65 (1.96%, 46)
 - 75 <= X < -70 (2.35%, 55)
 - 80 <= X < -75 (1.41%, 33)
 - 85 <= X < -80 (2.69%, 63)
 - 90 <= X < -85 (5.08%, 119)
 - 95 <= X < -90 (10.11%, 237)
 - 100 <= X < -95 (10.71%, 251)
 - 105 <= X < -100 (5.63%, 132)
 - 110 <= X < -105 (4.78%, 112)
 - 120 <= X < -110 (12.59%, 295)
 - 150 <= X < -120 (41.51%, 973)

CARRIER CELLULAR NETWORK
COVERAGE TESTING:
ZONE 1 & ZONE 2 SITES

CH(66736) (1) (TopN) RSRP (dBm) 10MHz



- CH(66736) (1) (TopN) RSRP (dBm) 10MHz
- 45 <= X < -40 (0.00%, 0)
 - 50 <= X < -45 (0.00%, 0)
 - 55 <= X < -50 (0.00%, 0)
 - 60 <= X < -55 (0.00%, 0)
 - 65 <= X < -60 (0.18%, 4)
 - 70 <= X < -65 (0.78%, 17)
 - 75 <= X < -70 (1.93%, 42)
 - 80 <= X < -75 (4.59%, 100)
 - 85 <= X < -80 (7.85%, 171)
 - 90 <= X < -85 (6.61%, 144)
 - 95 <= X < -90 (6.75%, 147)
 - 100 <= X < -95 (4.82%, 105)
 - 105 <= X < -100 (6.84%, 149)
 - 110 <= X < -105 (5.65%, 123)
 - 120 <= X < -110 (13.41%, 292)
 - 150 <= X < -120 (40.56%, 883)

CARRIER CELLULAR NETWORK
COVERAGE TESTING:
ZONE 1 & ZONE 2 SITES

CH(66611) (1) (TopN) RSRP (dBm) 15MHz



- CH(66611) (1) (TopN) RSRP (dBm) 15MHz
- 45 <= X < -40 (0.00%, 0)
 - 50 <= X < -45 (0.00%, 0)
 - 55 <= X < -50 (0.00%, 0)
 - 60 <= X < -55 (0.11%, 1)
 - 65 <= X < -60 (2.69%, 25)
 - 70 <= X < -65 (4.09%, 38)
 - 75 <= X < -70 (6.24%, 58)
 - 80 <= X < -75 (3.77%, 35)
 - 85 <= X < -80 (2.26%, 21)
 - 90 <= X < -85 (6.03%, 56)
 - 95 <= X < -90 (17.98%, 167)
 - 100 <= X < -95 (21.64%, 201)
 - 105 <= X < -100 (10.98%, 102)
 - 110 <= X < -105 (8.07%, 75)
 - 120 <= X < -110 (6.24%, 58)
 - 150 <= X < -120 (9.90%, 92)

CARRIER CELLULAR NETWORK
COVERAGE TESTING:
ZONE 1 SITE

CH(1125) (1) (TopN) RSRP (dBm) 15MHz



- CH(1125) (1) (TopN) RSRP (dBm) 15MHz
- 45 <= X < -40 (0.00%, 0)
 - 50 <= X < -45 (0.30%, 3)
 - 55 <= X < -50 (0.10%, 1)
 - 60 <= X < -55 (0.20%, 2)
 - 65 <= X < -60 (0.61%, 6)
 - 70 <= X < -65 (1.92%, 19)
 - 75 <= X < -70 (8.28%, 82)
 - 80 <= X < -75 (11.41%, 113)
 - 85 <= X < -80 (14.85%, 147)
 - 90 <= X < -85 (7.58%, 75)
 - 95 <= X < -90 (5.15%, 51)
 - 100 <= X < -95 (7.78%, 77)
 - 105 <= X < -100 (14.95%, 148)
 - 110 <= X < -105 (6.97%, 69)
 - 120 <= X < -110 (6.36%, 63)
 - 150 <= X < -120 (13.54%, 134)

CARRIER CELLULAR NETWORK
COVERAGE TESTING:
ZONE 1 SITE



PROJECT LOCATION

PETERSBURG,
ALASKA

SHEET TITLE

EXISTING SITE
PERFORMANCE
TESTING

REV:

DESC:

TARGET SITE LOCATIONS: NEW CELLULAR INFRASTRUCTURE



PROJECT LOCATION

PETERSBURG,
ALASKA

SHEET TITLE

PROPOSED NEW
SITE LOCATIONS

REV:

DESC:

PROPOSED SITE
LOCATION @ ZONE 1

PROPOSED SITE
LOCATION @ ZONE 2

PROPOSED SITE
LOCATION @ ZONE 3

PROPOSED SITE
LOCATION @ ZONE 3

TARGET NEW
SITE LOCATION
@ ZONE 1

TARGET NEW
SITE LOCATION
@ ZONE 2

TARGET NEW
SITE LOCATION
@ ZONE 3

TARGET NEW
SITE LOCATION
@ ZONE 4

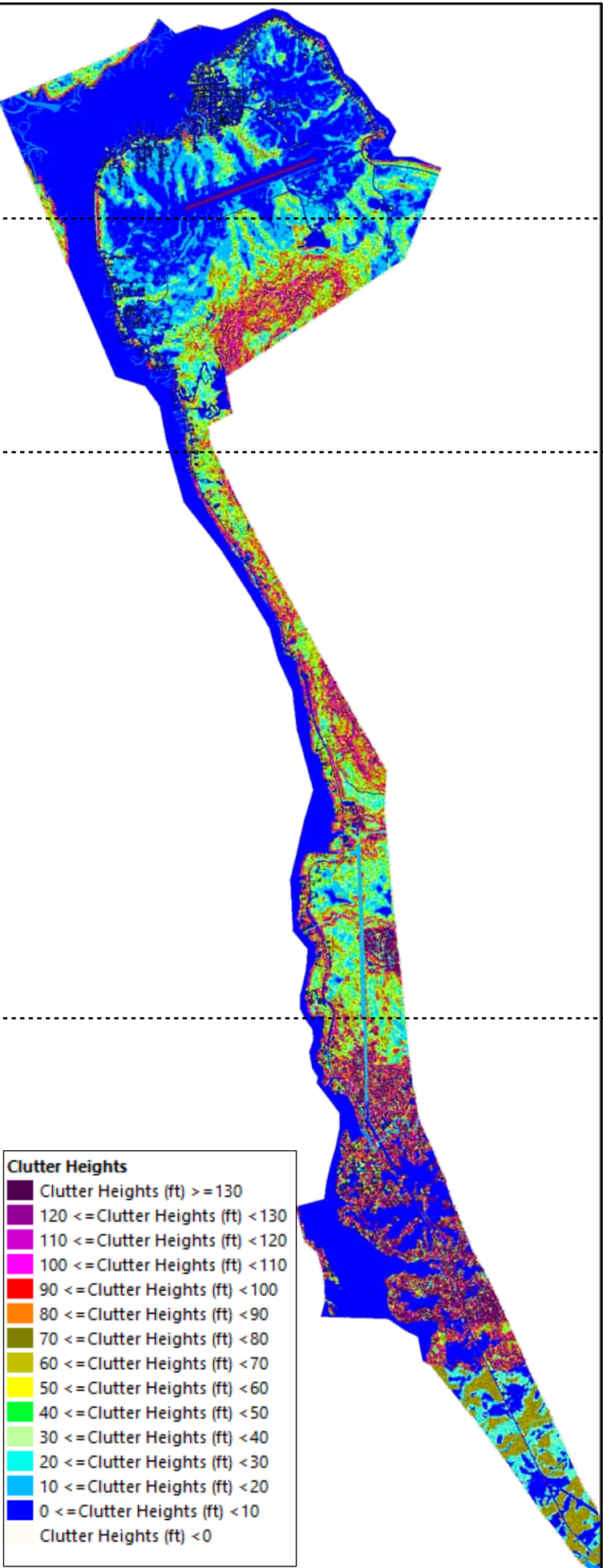
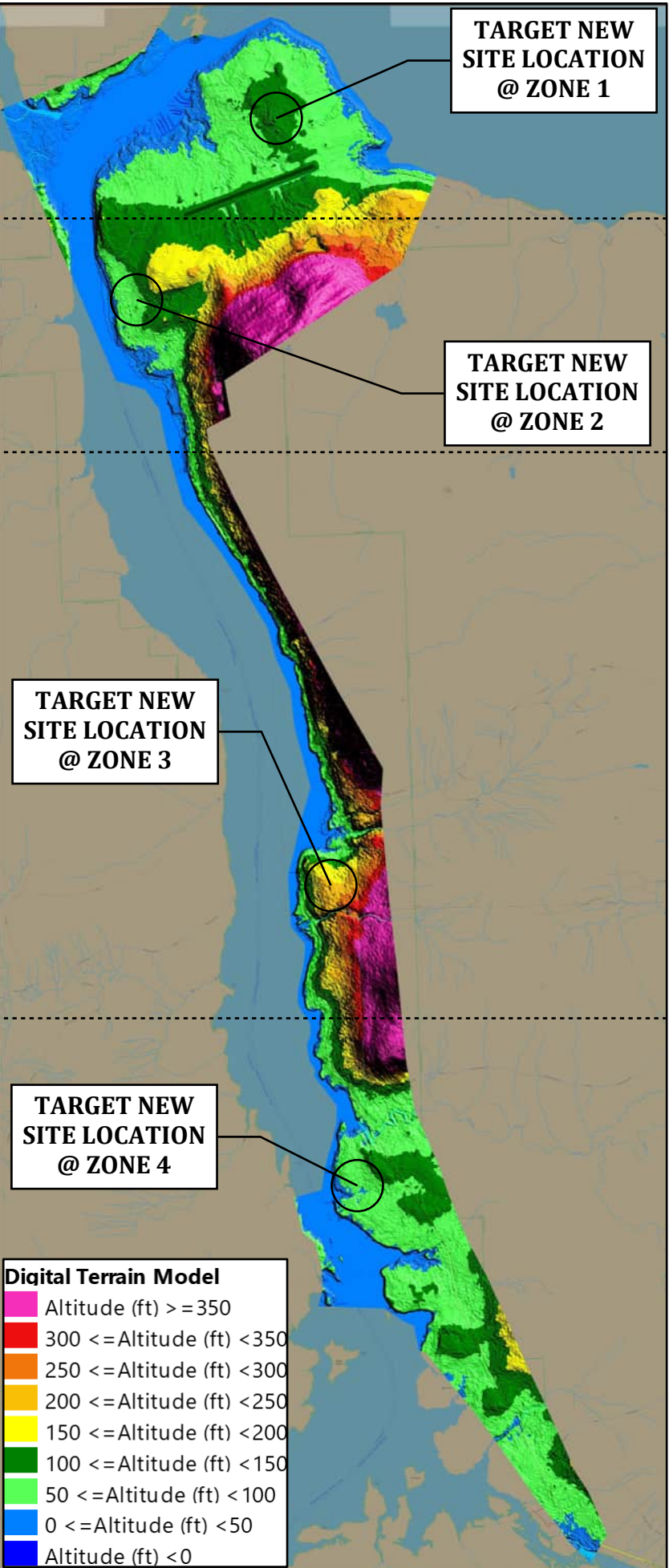
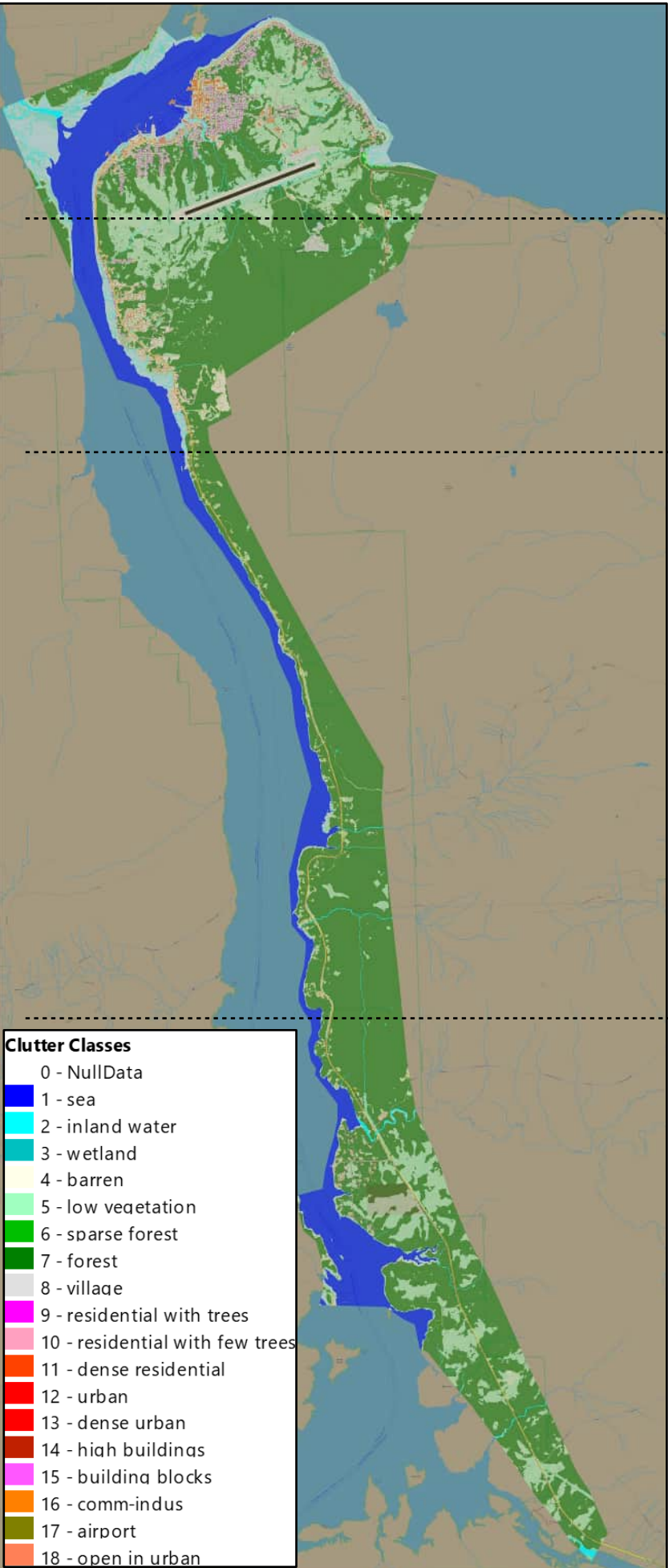
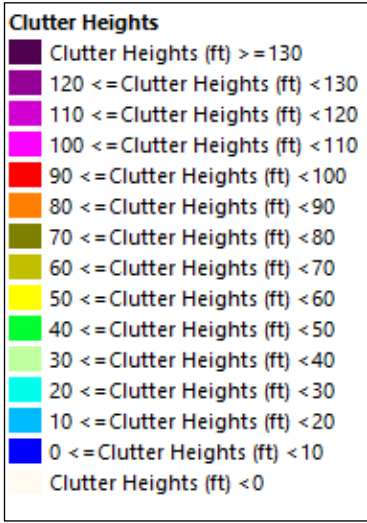
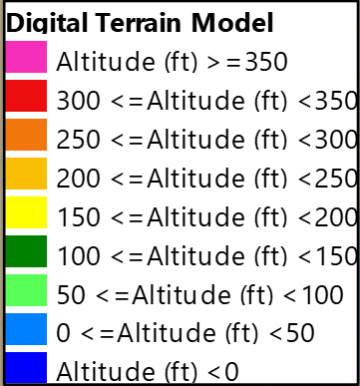

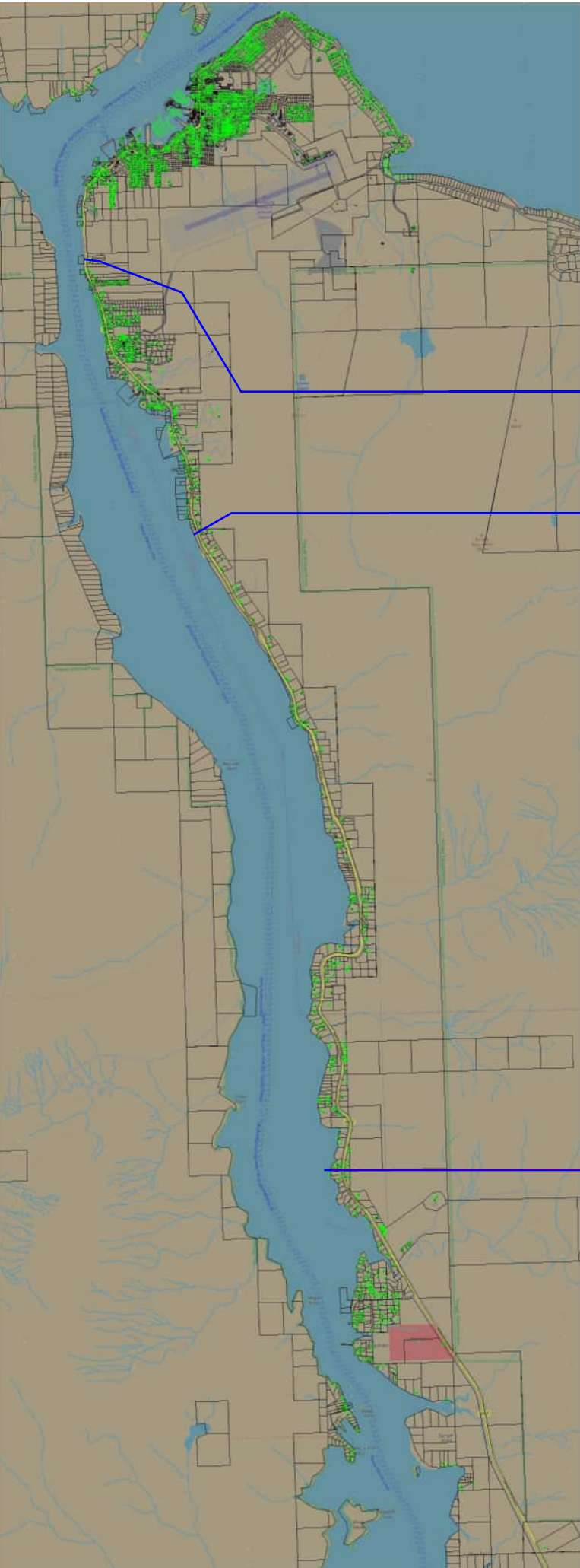

RF ZONE 1:
POTENTIAL SUBSCRIBERS: 1,000

RF ZONE 2:
POTENTIAL SUBSCRIBERS: 250

RF ZONE 3:
POTENTIAL SUBSCRIBERS: 130

RF ZONE 4:
POTENTIAL SUBSCRIBERS: 160

NARRATIVE: GENERATE DATA SET DETAILING THEORETICAL SUBSCRIBER AVAILABILITY VIA THE APPROXIMATE AMOUNT OF HOUSEHOLDS PER EACH RF COVERAGE ZONE.

METHOD: SIMULATED CUSTOMER PREMISES EQUIPMENT (CPE) AT ROOFTOPS AND HARBOUR LOCATIONS THROUGHOUT THE COVERAGE AREA. SIMULATE DEVICE CONNECTIVITY BASED ON BEST SERVER PROPAGATION.

ACCURACY: PROVIDED DATA IS A SIMULATION ONLY. MARGIN OF ERROR EXISTS IN TOTAL HOUSEHOLD CALCULATIONS.

**CPE PLACEMENT BASED ON GEODATA
BUILDING VECTOR LAYERS AS SEEN BELOW.**



PROJECT LOCATION

**PETERSBURG,
ALASKA**

SHEET TITLE

**THEORETICAL
SUBSCRIBER
AVAILABILITY**

REV:

DESC:

SHEET NUMBER:

Page 4 of 25

TIDAL NETWORK COVERAGE AREA



PIERSON
WIRELESS



Tidal
NETWORK



Tlingit & Haida

PROJECT LOCATION

PETERSBURG,
ALASKA

SHEET TITLE

TIDAL NETWORK
COVERAGE AREA

REV:

DESC:

Maxar

