

**Disclaimer**  
 This does not indicate USDA support of this proposal. This represents USDA technical assistance only. These documents remain congressional records in their entirety, even after the completion of the proposed bills, and are not USDA records under the Freedom of Information Act (FOIA) or any other law. If USDA receives any request or demand for access to these records under the FOIA or any other authority, USDA will immediately notify the congressional office and will respond to the request or demand based upon the understanding that these are congressional, not USDA, records. The USDA Forest Service makes no warranty, expressed or implied regarding the data displayed on this map, and reserves the right to correct, update, modify, or replace information.

	<b>Proposed Selections</b>		<b>U.S. Forest Service</b>
	U.S. Forest Service		
	Native Corporation		
	State of Alaska		
	Other		
	Tongass N.F. Proclaimed Boundary		
	Ranger District Boundary		
	Federally Designated Wilderness		
	City & Borough Boundary		
	Marine Access Facility		
	Highway		
	Other Road		

**Unrecognized Southeast Alaska Native Communities Recognition and Compensation Act**

Urban Corporation for Petersburg, Petersburg Selections Map 1 of 3 Preliminary Map, Version 1.0, 18-11-2021

Proposed Selection	Acres	Public Land Survey System
Portage_Bay_East	9,092	Copper River Meridian
Frederick_Sound_Interior	1,600	
Portage_Bay_Interior	1,807	
West_Portage_Bay	685	
Portage_West_Interior	960	
Dry_Cove	17	
Stop_Island	17	
<b>Total Acres</b>	<b>14,178</b>	

Scale: 0 to 4 Miles

U.S. Forest Service - Alaska Region  
 Tongass National Forest  
 Alaska At-Large, U.S. Congressional District

Map prepared at the request of Senator Lisa Murkowski

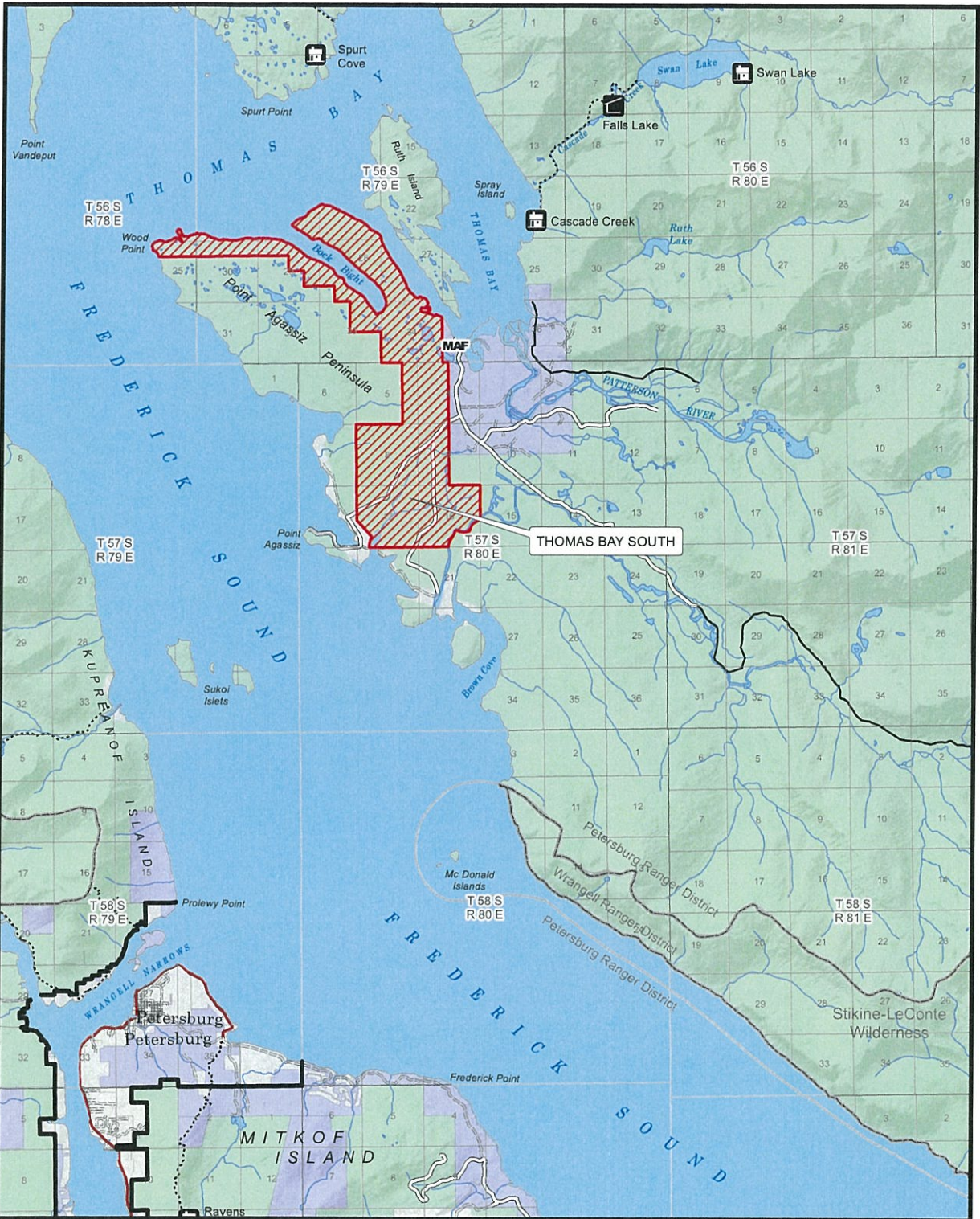

**Disclaimer**  
 This does not indicate USDA support of this proposal. This represents USDA technical assistance only. These documents remain congressional records in their entirety, even after the completion of the proposed bills, and are not USDA records under the Freedom of Information Act (FOIA) or any other law. If USDA receives any request or demand for access to these records under the FOIA or any other authority, USDA will immediately notify the congressional office and will respond to the request or demand based upon the understanding that these are congressional, not USDA, records. The USDA Forest Service makes no warranty, expressed or implied regarding the data displayed on this map, and reserves the right to correct, update, modify, or replace information.

	<b>Proposed Selections</b>		U.S. Forest Service		Camping Area/Site
	Native Corporation		State of Alaska		Campground
	Other		Tongass N.F. Proclaimed Boundary		Picnic Site
	Ranger District Boundary		Federally Designated Wilderness		Interpretive Site
	City & Borough Boundary		Marine Access Facility		Rental Cabin
	Highway		Open Road		Shelter
	Other Road		Off-Highway Vehicle Trail		Wildlife Viewing Site
			Hiking Trail		

**Unrecognized Southeast Alaska Native Communities Recognition and Compensation Act**

Urban Corporation for Petersburg, Petersburg Selections Map 2 of 3 Preliminary Map, Version 1.0, 18-11-2021

Proposed Selection	Acres	Public Land Survey System
Thomas_Bay_South	4,709	Copper River Meridian

Total Acres: 4,709

0 1 2 3 4 Miles

U.S. Forest Service - Alaska Region  
 Tongass National Forest  
 Alaska At-Large, U.S. Congressional District

Map prepared at the request of Senator Lisa Murkowski

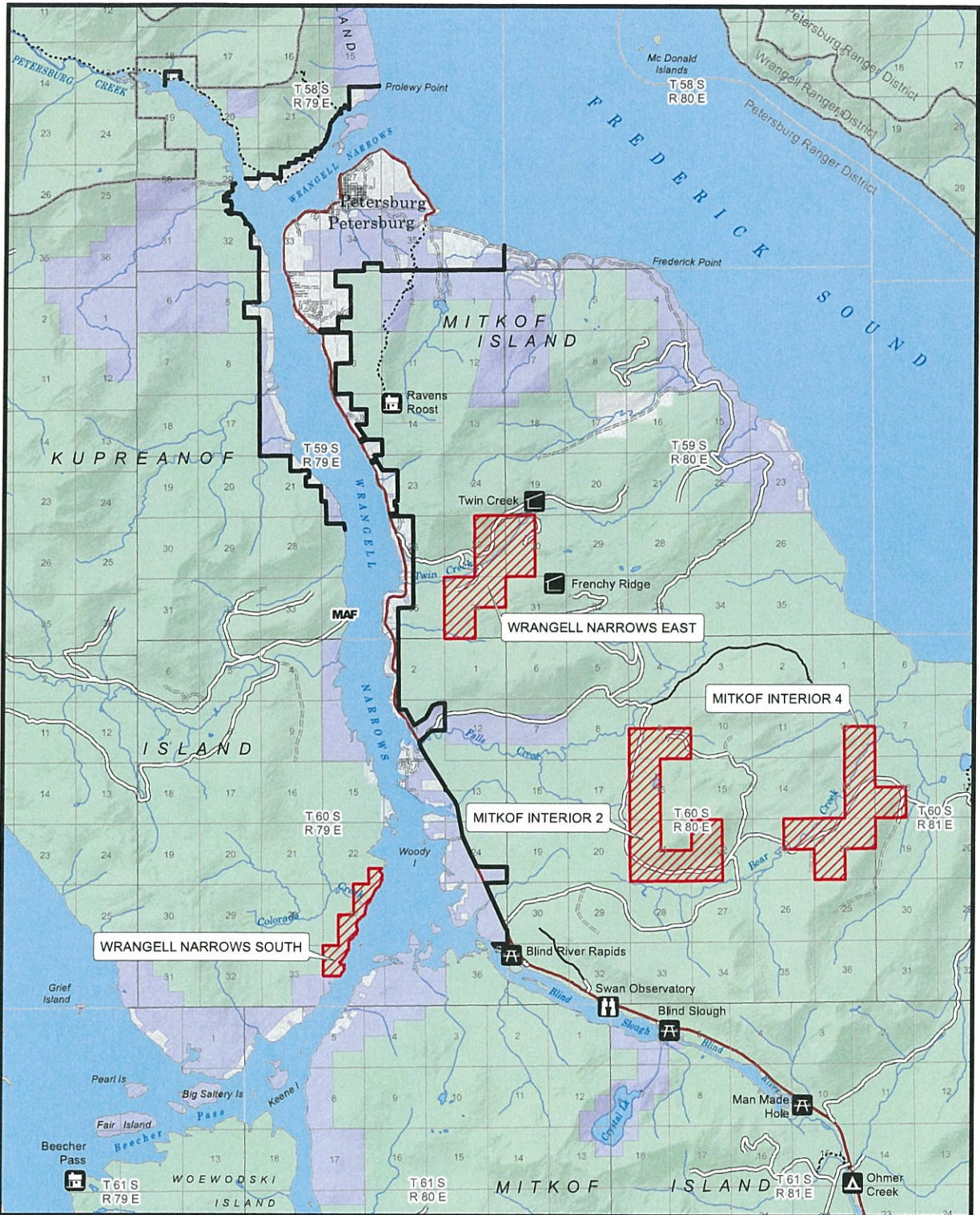

	<b>Proposed Selections</b>		U.S. Forest Service		Camping Area/Site
	Native Corporation		State of Alaska		Campground
	Other		Tongass N.F. Proclaimed Boundary		Picnic Site
	Ranger District Boundary		Federally Designated Wilderness		Interpretive Site
	City & Borough Boundary		City & Borough Boundary		Rental Cabin
	Marine Access Facility		Shelter		Wildlife Viewing Site
	Highway		Open Road		Off-Highway Vehicle Trail
	Other Road		Hiking Trail		

**Unrecognized Southeast Alaska Native Communities Recognition and Compensation Act**

Urban Corporation for Petersburg, Petersburg Selections Map 3 of 3 Preliminary Map, Version 1.0, 18-11-2021

Proposed Selection	Acres	Public Land Survey System
Wrangell_Narrows_East	1,109	Copper River Meridian
Mitkof_Interior_4	1,280	
Mitkof_Interior_2	1,440	
Wrangell_Narrows_South	325	

Total Acres: 4,154

Scale: 0 to 4 Miles

**Disclaimer**  
 This does not indicate USDA support of this proposal. This represents USDA technical assistance only. These documents remain congressional records in their entirety, even after the completion of the proposed bills, and are not USDA records under the Freedom of Information Act (FOIA) or any other law. If USDA receives any request or demand for access to these records under the FOIA or any other authority, USDA will immediately notify the congressional office and will respond to the request or demand based upon the understanding that these are congressional, not USDA, records. The USDA Forest Service makes no warranty, expressed or implied regarding the data displayed on this map, and reserves the right to correct, update, modify, or replace information.

**U.S. Forest Service - Alaska Region**  
 Tongass National Forest  
 Alaska At-Large, U.S. Congressional District

Map prepared at the request of Senator Lisa Murkowski