

- | | | | |
|--|----------------------------------|-------------------------|----------------------------|
| | Proposed Selections | | U.S. Forest Service |
| | U.S. Forest Service | | |
| | Native Corporation | | |
| | State of Alaska | | |
| | Other | } Land Ownership | |
| | Tongass N.F. Proclaimed Boundary | | |
| | Ranger District Boundary | | |
| | Designated Wilderness | | |
| | City & Borough Boundary | | |
| | Marine Access Facility | | |
| | Highway | | |
| | Other Road | | |

Unrecognized Southeast Alaska Native Communities Recognition and Compensation Act

Urban Corporation for Petersburg,
Petersburg Selections Map 2 of 3
Preliminary Map, Version 2.0, 19-02-2021

Proposed Selection	Acres	Public Land Survey System
Thomas_Bay_South	4,709	Copper River Meridian

Total Acres **4,709**

U.S. Forest Service - Alaska Region
Tongass National Forest
Alaska At-Large, U.S. Congressional District

Map prepared at the request of Representative Don Young

Disclaimer

This does not indicate USDA support of this proposal. This represents USDA technical assistance only. These documents remain congressional records in their entirety, even after the completion of the proposed bills, and are not USDA records under the Freedom of Information Act (FOIA) or any other law. If USDA receives any request or demand for access to these records under the FOIA or any other authority, USDA will immediately notify the congressional office and will respond to the request or demand based upon the understanding that these are congressional, not USDA, records.

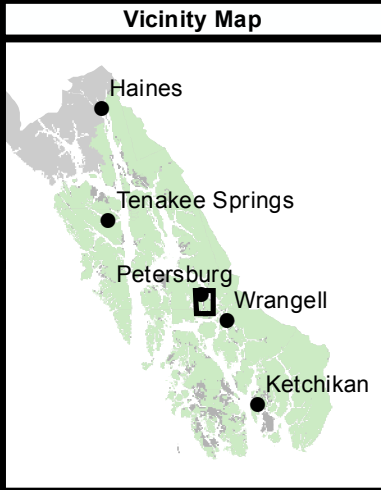
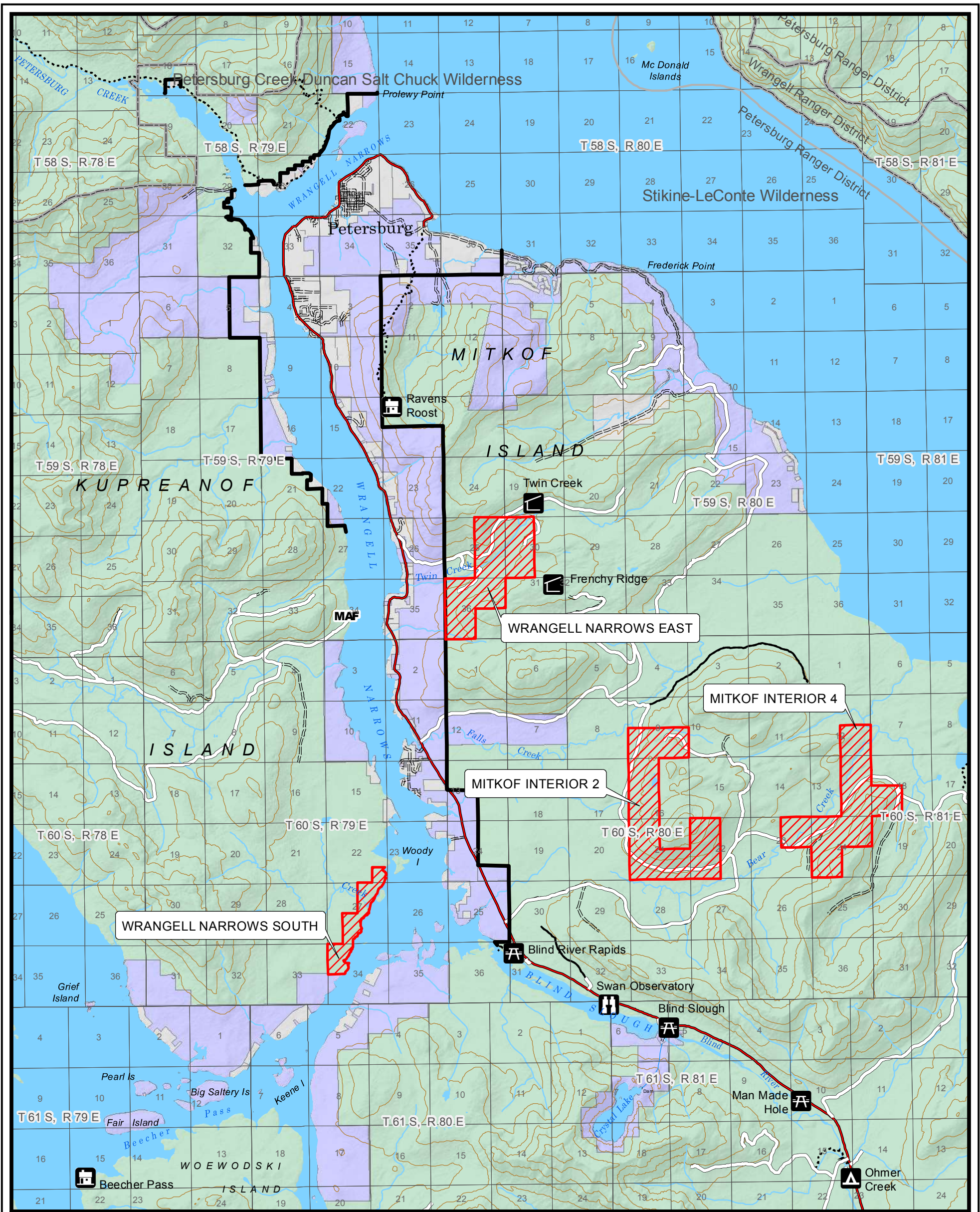

- | | | | | | |
|--|----------------------------------|--|---------------------------|--|---------------------------|
| | Proposed Selections | | U.S. Forest Service | | Camping Area/Site |
| | U.S. Forest Service | | Native Corporation | | Campground |
| | State of Alaska | | Other | | Picnic Site |
| | Tongass N.F. Proclaimed Boundary | | Ranger District Boundary | | Interpretive Site |
| | Designated Wilderness | | City & Borough Boundary | | Rental Cabin |
| | Marine Access Facility | | Highway | | Shelter |
| | Other Road | | Off-Highway Vehicle Trail | | Wildlife Viewing Site |
| | Hiking Trail | | Open Roads | | Off-Highway Vehicle Trail |
| | | | Hiking Trail | | Hiking Trail |

Unrecognized Southeast Alaska Native Communities Recognition and Compensation Act

Urban Corporation for Petersburg, Petersburg Selections Map 3 of 3 Preliminary Map, Version 2.0, 19-02-2021

Proposed Selection	Acres	Public Land Survey System
Wrangell_Narrows_East	1,109	Copper River Meridian
Mitkof_Interior_4	1,280	
Mitkof_Interior_2	1,440	
Wrangell_Narrows_South	325	
Total Acres	4,154	

0 1 2 3 4 Miles

Disclaimer

This does not indicate USDA support of this proposal. This represents USDA technical assistance only. These documents remain congressional records in their entirety, even after the completion of the proposed bills, and are not USDA records under the Freedom of Information Act (FOIA) or any other law. If USDA receives any request or demand for access to these records under the FOIA or any other authority, USDA will immediately notify the congressional office and will respond to the request or demand based upon the understanding that these are congressional, not USDA, records.

U.S. Forest Service - Alaska Region
Tongass National Forest
Alaska At-Large, U.S. Congressional District
Map prepared at the request of Representative Don Young

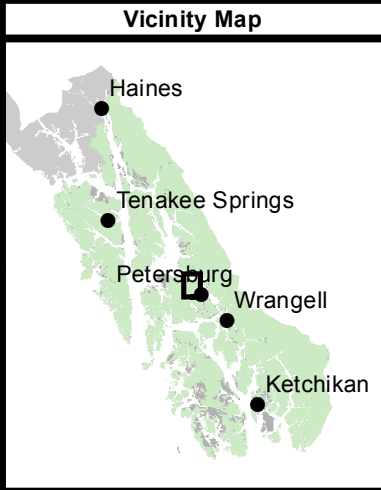
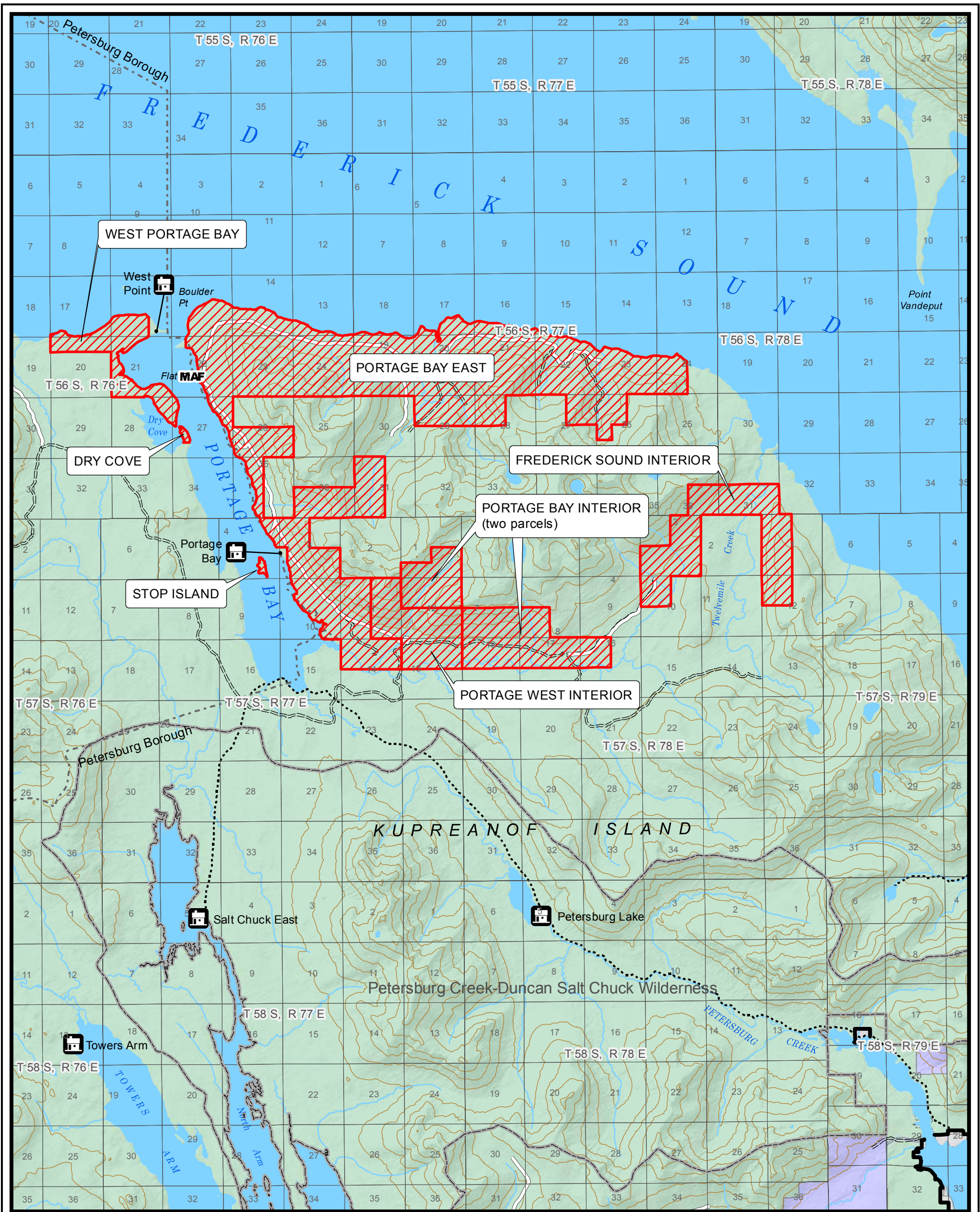

	Proposed Selections		U.S. Forest Service
	U.S. Forest Service		
	Native Corporation		
	State of Alaska		
	Other		
	Tongass N.F. Proclaimed Boundary		
	Ranger District Boundary		
	Designated Wilderness		
	City & Borough Boundary		
	Marine Access Facility		
	Highway		
	Other Road		

Unrecognized Southeast Alaska Native Communities Recognition and Compensation Act		
Urban Corporation for Petersburg, Petersburg Selections Map 1 of 3 Preliminary Map, Version 2.0, 19-02-2021		
Proposed Selection	Acres	Public Land Survey System
Portage_Bay_East	9,092	Copper River Meridian
Frederick_Sound_Interior	1,600	
Portage_Bay_Interior	1,807	
West_Portage_Bay	685	
Portage_West_Interior	960	
Dry_Cove	17	
Stop_Island	17	
Total Acres	14,178	

Disclaimer
 This does not indicate USDA support of this proposal. This represents USDA technical assistance only. These documents remain congressional records in their entirety, even after the completion of the proposed bills, and are not USDA records under the Freedom of Information Act (FOIA) or any other law. If USDA receives any request or demand for access to these records under the FOIA or any other authority, USDA will immediately notify the congressional office and will respond to the request or demand based upon the understanding that these are congressional, not USDA, records.

U.S. Forest Service - Alaska Region
 Tongass National Forest
 Alaska At-Large, U.S. Congressional District

Map prepared at the request of Representative Don Young